

OWNER'S MANUAL



Stationary Hydraulic Lift Tables

1,2,3,4,5,6,8,10,12,15, & 20,000 lb. Capacities

Model Nos. : FS, RLT

TABLE OF CONTENTS

1. Receipt Inspection	6
2. Handling & Installation Diagrams.....	7
3. Installation Instructions	8
4. Maintenance Device Detail	12
5. Safety Information.....	13
5.1 Owner's Responsibilities.....	13
5.2 Operator's Responsibilities	13
5.3 Safety Procedures	14
6. Operating Instructions.....	15
7. Planned Maintenance	16
7.1 Lubrication Points	17
8. Parts Listings - 8" Lowered Height.....	18
8.1 General Assembly - 1 & 2,000 lb. Cap. - 18x42" Deck.....	18
8.1.1 Cylinder Assembly - 1 & 2,000 lb. Cap. - 18x42" Deck Length	20
8.2 General Assembly 1,2&3,000 - 48" Deck	22
8.2.1 Cylinder Assembly 1,000 lb. - 48" Deck.....	24
8.2.2 Cylinder Assembly 2&3,000 lb. - 48" Deck	25
8.3 General Assembly 4,000 - 48" Decks.....	26
8.3.1 Cylinder Assembly 4,000 lb. - 48" Deck.....	28
9. Parts Listings - 8" Lowered Height/Type 2 Models.....	30
9.1 General Assembly - 1,2 & 3,000 lb. Cap. - 60" Deck Length	30
9.1.1 Cylinder Assembly - 1,2 & 3,000 lb. Cap. - 60" Deck Length	32
9.2 General Assembly - 4,5,6,000 lb. Cap. - 60" Deck Length.....	34
9.2.1 Cylinder Assembly - 4,5,6,000 lb. Cap. - 60" Deck Length.....	36
9.3 General Assembly - 2 & 3,000 lb. Cap. - 72" Deck Length	38
9.3.1 Cylinder Assembly - 2 & 3,000 lb. Cap. - 72" Deck Length	40
9.4 General Assembly - 4,5,6,000 lb. Cap. - 72" Deck Length.....	42
9.4.1 Cylinder Assembly - 4,5,6,000 lb. Cap. - 72" Deck Length.....	44
10. Parts Listings - 12" Lowered Height/Type 1 Models.....	46
10.1 General Assembly - 8,000 lb. Cap. - 60" Deck Length.....	46
10.1.1 Cylinder Assembly - 8,000 lb. Cap. - 60" Deck Length	48
10.2 General Assembly- 8,000 lb. Cap. - 72" Deck Length.....	50
10.2.1 Cylinder Assembly- 8,000 lb. Cap. - 72" Deck Length	52
10.3 General Assembly - 10,000 lb. Cap. - 60" Deck Length.....	54
10.3.1 Cylinder Assembly- 10,000 lb. Cap. - 60" Deck Length	56

10.4 General Assembly - 10,000 lb. Cap. - 72" Deck Length.....	58
10.4.1 General Assembly - 10,000 lb. Cap. - 72" Deck Length.....	60
11. Parts Listings - 12" Lowered Height.....	62
11.1 General Assembly - 2,3,4,5,6, & 8,000 lb. Cap. - 48 x 84" Deck	62
11.2 General Assembly - 2,3,4,5,6, & 8,000 lb. Cap. - 60x84" Deck	64
11.2.1 Cylinder Assembly - 2,3,4,5,6, & 8,000 lb. Cap. - 60x84" Deck	66
11.3 General Assembly - 2,3,4,5,6 & 8,000 lb. Cap. - 96" Deck Length	68
11.3.1 Cylinder Assembly - 2,3,4,5,6 & 8,000 lb. Cap. - 96" Deck Length	72
11.4 General Assembly - 2,3,4,5,6 & 8,000 lb. Cap. - 108" Deck Length	74
11.4.1 Cylinder Assembly - 2,3,4,5,6 & 8,000 lb. Cap. - 108" Deck Length	78
11.5 General Assembly - 2,3,4,5,6 & 8,000 lb. Cap. - 120" Deck Length	80
11.5.1 Cylinder Assembly - 2,3,4,5,6 & 8,000 lb. Cap. - 120" Deck Length	84
11.6 General Assembly - 2,3,4,5,6,000 lb. Cap. - 144" Deck Length.....	86
11.6.1 Cylinder Assembly - 2,3,4,5,6,000 lb. Cap. - 144" Deck Length	88
11.7 General Assembly - 8,000 lb. Cap. - 144" Deck Length.....	90
11.7.1 Cylinder Assembly - 8,000 lb. Cap. - 144" Deck Length	92
12. Parts Listings - 14" Lowered Height.....	94
12.1 General Assembly - 10,000 lb. Cap. - 60x84" Deck Length.....	94
12.1.1 Cylinder Assembly - 10,000 lb. Cap. - 60x84" Deck Length.....	96
12.2 General Assembly - 12,000 lb. Cap. - 60x84" Deck Length.....	98
12.2.1 Cylinder Assembly - 12,000 lb. Cap. - 60x84" Deck Length.....	100
12.3 General Assembly - 10,000 lb. Cap. - 96" Deck Length.....	102
12.3.1 Cylinder Assembly - 10,000 lb. Cap. - 96" Deck Length	104
12.4 General Assembly - 12,000 lb. Cap. - 96" Deck Length.....	106
12.4.1 Cylinder Assembly - 12,000 lb. Cap. - 96" Deck Length	108
12.5 General Assembly - 10,000 lb. Cap. - 108" Deck Length.....	110
12.5.1 Cylinder Assembly - 10,000 lb. Cap. - 108" Deck Length	112
12.6 General Assembly - 12,000 lb. Cap. - 108" Deck Length.....	114
12.6.1 Cylinder Assembly - 12,000 lb. Cap. - 108" Deck Length	116
12.7 General Assembly - 10 & 12,000 lb. Cap. - 120" Deck Length	118
12.7.1 Cylinder Assembly - 10 & 12,000 lb. Cap. - 120" Deck Length	120
12.8 General Assembly - 10 & 12,000 lb. Cap. - 144" Deck Length	122
12.8.1 Cylinder Assembly - 10 & 12,000 lb. Cap. - 144" Deck Length	124

- 13. Parts Listings - 21 " Lowered Height.....126
 - 13.1 General Assembly - 15 & 20,000 lb. Cap. - 96" Deck Length126
 - 13.1.1 Cylinder Assembly - 15 & 20,000 lb. Cap. - 96" Deck Length128
 - 13.2 General Assembly - 15 & 20,000 lb. Cap. - 108" Deck Length130
 - 13.2.1 Cylinder Assembly - 15 & 20,000 lb. Cap. - 108" Deck Length132
 - 13.3 General Assembly - 15 & 20,000 lb. Cap. - 120" Deck Length134
 - 13.3.1 Cylinder Assembly - 15 & 20,000 lb. Cap. - 120" Deck Length136
 - 13.4 General Assembly - 15 & 20,000 lb. Cap. - 144" Deck Length138
 - 13.4.1 Cylinder Assembly - 15 & 20,000 lb. Cap. - 144" Deck Length140
- 14. Parts Listings - Power Packs142
 - 14.1 Power Pack Assembly - 1 Horse Power142
 - 14.2 Power Pack Sub-Assembly144
 - 14.3 Power Packs - 3 Horse Power.....146
 - 14.4 Parts Listings - Power Packs - 5 Horse Power150
 - 14.5 Parts Listings - Power Packs - 7.5 Horse Power154
 - 14.6 Parts Listings - Power Packs - 10 Horse Power158
- 15. Schematics & Wiring Diagrams162
 - 15.1 Wiring Diagram-5,7.5,&10 H.P. Power Packs - 230V/1Ø/60Hz162
 - 15.2 Electrical Schematic-5,7.5,&10 H.P. Power Packs - 230V/1Ø/60Hz.....163
 - 15.3 Wiring Diagram-5,7.5,&10 H.P. Power Packs - 208-575V/3Ø/60Hz164
 - 15.4 Electrical Schematic-5,7.5,&10 H.P. Power Packs - 208-575V/3Ø/60Hz165
 - 15.5 Wiring Diagram-5-10 H.P. Power Packs - w/Safety Trip Switches.....166
 - 15.6 Electrical Schematic - 5-10 H.P. Power Packs - w/Safety Trip Switches167
 - 15.7 Wiring Diagram-5-10 H.P. Power Packs - w/Up-Limit Switch168
 - 15.8 Electrical Schematic - 5-10 H.P. Power Packs - w/Up-Limit Switch.....169
- 16. Service / Maintenance History170
- 17. Warranty Policy171

IMPORTANT: Read and understand the contents of this manual before operating the equipment.

1. Receipt Inspection

This equipment was thoroughly inspected prior to leaving the factory. Before placing the equipment in service, it should be thoroughly checked for damage or loss occurring in transit. If any such damage or loss is evident, a claim must be made against the carrier.

2. Handling & Installation Diagrams

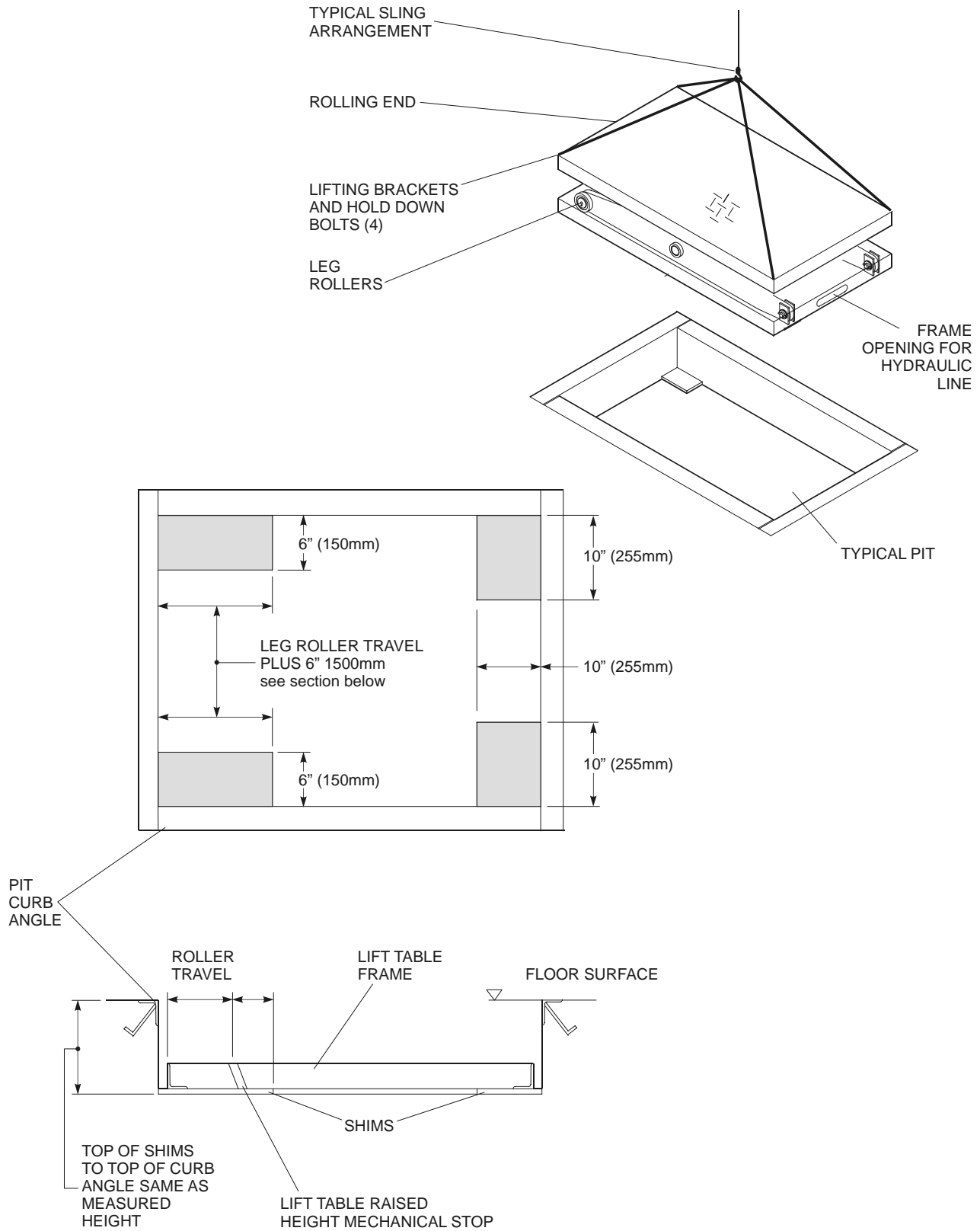

Figure 1 : Lift Table Handling and Installation

3. Installation Instructions



WARNING! : READ AND UNDERSTAND ALL INFORMATION BEFORE COMMENCING ANY WORK

1. Clean pit/pad and verify that all dimensions and conduit locations are in accordance with the manufacturer's pit/pad drawings.
2. Measure height of lift at each corner (pit style only).
3. Place shims on floor of pit as described in Figure 1 : Elevating Dock Handling and Installation. Thickness of shims to provide a pit depth to suit corner heights measured and allow deck, when fully lowered, to be flush with floor surface.
4. Locate power pack end of buried conduit and place power pack nearby.
5. Unpackage power pack and prepare hydraulic hose, vent line and electrical wire for pulling through their respective buried conduit.

NOTE: Do not tie hydraulic hose and vent line together except at pulling end.

NOTE: Electrical wire(s) must not be located in same conduit as hydraulic hose(s).

6. Pull hose, line and wire through their respective conduit and into pit/pad area.
7. Prepare slings and hoisting equipment as required. See Figure 1.
8. Position lift adjacent to pit/pad, oriented to allow attaching hydraulic hose, electrical wire and vent line. Do not stand lift on side, damage will result.
9. Securely connect hydraulic hose from conduit to hydraulic hose in table through frame opening shown in Figure 1.
10. Connect vent lines at frame opening.
(Figure 1).



DANGER! : ALL ELECTRICAL WORK MUST BE PERFORMED BY A QUALIFIED ELECTRICIAN

11. Connect electrical wires, color to color into table junction box through frame opening if working space permits. If not, pull adequate wire through conduit to allow later connection. Tie off securely to hydraulic hose inside frame.

12. Carefully sling lift into position, pulling hose vent line and wire through conduit as unit is lowered into pit. Protect wire, hose and vent line from sharp edges and roughness with plastic tube or other sheathing if required.
 13. Assure hose, vent line and wire are not damaged or pinched as unit is moved.
 14. Center and square unit in pit on shims (pit style only).
 15. Remove and discard lifting brackets and hold down bolts.
 16. Measure and record amount of shim adjustment required to position top of deck flush with floor surface, all four corners (pit style only).
 17. Locate and mount power pack in its permanent location.
 18. Remove temporary plugs from breather and vent line fittings, located side by side on top surface of reservoir. Breather fitting is 1/2" (12mm) NPT and vent line fitting is 1/4" (6mm) NPT.
 19. Locate and remove plastic cap-plug from hydraulic hose connector fitting on power pack.
 20. Position and permanently attach hydraulic hose, reservoir breather and vent line to power pack.
 21. Install clips and ties as required to retain the hose, line and wire in suitable positions.
 22. If electrical wire connections were not made at lift end as described in (11), trace and locate these wires in power pack control box and remove them from terminal block connections. Mark each wire as removed to simplify later attachment.
 23. If wires removed in (21) are intended for safety trip bars, install a temporary jumper wire between terminal block connections ST to DN. If wires removed in (21) are intended for up limit switch, install a temporary jumper wire between terminal block connections UP to LS.
- NOTE: Some units have no electrical wires between the pit and the power pack.*
24. Have a qualified electrician supply an electrical hook-up to power control box and check for correct motor rotation as explained in detail on page 5.
 25. Turn power supply "ON" and operate "UP" push button to the raise deck.

26. Position maintenance device (See Section 4 : Maintenance Device Detail) to prevent deck from lowering unexpectedly. Lower unloaded lift deck fully onto maintenance device; or suitable blocking if maintenance device is inoperable.

NOTE: Maintenance device to be used with an unloaded deck only.



WARNING! : DO NOT WORK BENEATH A RAISED DOCK LIFT WITHOUT:

- **Engaging maintenance device (See Section 4 : Maintenance Device Detail)**
- **Power supply to control box is turned "OFF" and locked out as required to assure that electrical power cannot be turned "ON" unexpectedly.**

FAILURE TO FOLLOW THESE WARNINGS COULD RESULT IN SERIOUS INJURY OR DEATH.

27. Turn "OFF" electrical power supply to control box.
28. Make permanent electrical and hydraulic connections under lift as required.
29. Remove temporary jumper wires from control box terminal strips (if applicable) and reconnect electrical wires to their original terminals.
30. Place appropriate hold down anchor brackets (4 pieces) against lower frame in appropriate locations.

NOTE: Anchor brackets are not required if frame is predrilled. Drill concrete as required and install anchor bolts to securely attach brackets to floor of pit.

31. Turn power supply "ON" and remove maintenance device and/or blocking. Operate lift up and down several times. Check that deck is centered and square in pit when fully lowered, top of deck is flush with surface of floor.
32. Raise deck, place maintenance device into position, lower deck fully onto maintenance device and lock power supply "OFF".
33. Adjust shims if required and securely weld all shims and hold down brackets permanently to frame.
34. Turn power supply "ON", remove maintenance device and lower the lift table fully.
35. Install lip, guard rails, indicator bars, trip bars, push button control, etc. as required (when applicable). It is recommended that guard rails be welded in place after installation.

36. Mount "Safety Instructions" placard.

37. To complete installation, clean up entire work area and apply touch up paint to all scratches and burns.



WARNING! : DO NOT RUN MOTOR IN WRONG DIRECTION, HYDRAULIC PUMP MAY BE DAMAGED. POWER PACK MOTOR ROTATION MUST BE CLOCKWISE, WHEN VIEWED FROM END OPPOSITE PUMP.

Single phase power supply:

All are factory wired for correct rotation at time of installation. To change rotation, see instructions located inside cover of electrical junction box on motor.

Three phase power supply:

All must be field wired correctly at time of installation and electrical power supply hook-up. To change rotation, interchange any two motor leads.

When location of power pack prevents viewing motor to determine direction of rotation, proceed as follows:

1. Complete mechanical installation and electrical hook-up as required.
2. Turn power supply "ON".
3. Observe unit and run power pack motor, for no more than 5 seconds, by operating "UP" push button.
4. If unit begins to raise, rotation is correct.
5. If there is no indication of movement, allow pump to cool for 1 minute **minimum** before running again.
6. Repeat the 5 seconds "ON" and 1 minute "OFF" cycle **no more than 3 times**. If no movement of unit is evident, change rotation of motor and repeat above.
7. If there is no movement of unit after completion of above, consult an authorized service representative.

4. Maintenance Device Detail

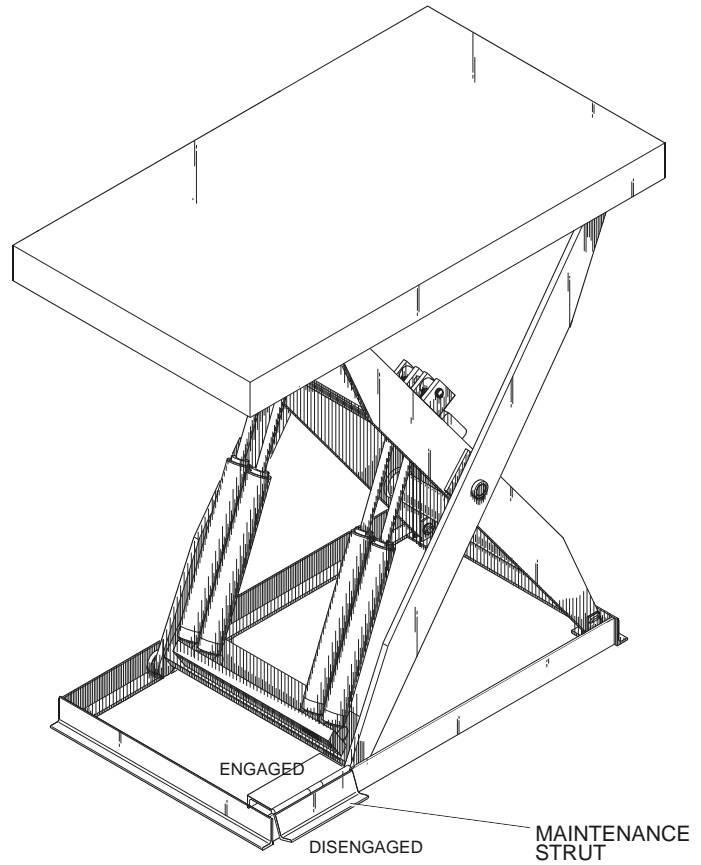

Figure 2 : Maintenance Device Placement

Note: All Stationary Elevating Docks come equipped with a Maintenance Strut as shown in Figure 2. If a Safety Device is not self-contained provided then other means need to make unit safe for maintenance and repairs. An Optional Safety Stand (Part #796-710) is available for use (See Figure 3)

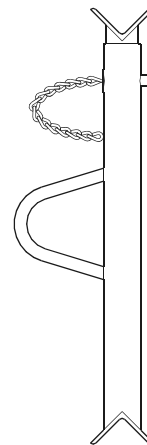

Figure 3 : Optional Maintenance Device

5. Safety Information

5.1 Owner's Responsibilities

Owner's responsibilities include the following:

- 1. Inspection and maintenance**
The lift table shall be inspected and maintained in proper working order in accordance with manufacturer's operating/maintenance manual and safe operating practice.
- 2. Removal from service**
Any lift table not in safe operating condition shall be removed from service until it is repaired to original manufacturer's standards.
- 3. Repairs**
All repairs shall be made by authorized personnel in conformance with manufacturer's instructions.
- 4. Modifications and alterations**
Modifications or alterations of industrial scissor lifts shall be made only with written permission of original manufacturer. These changes shall also satisfy all safety recommendations of original equipment manufacturer for particular application of the lift table.

5.2 Operator's Responsibilities

Only trained and authorized personnel shall be permitted to operate the lift table.

Operator's responsibilities include the following:

1. Read and understand safety/operation information contained herein, or be trained by a qualified person.
2. It is responsibility of operator to be certain that no unsafe conditions exist before using this equipment. Before operating this equipment, inspect it for proper operation and condition. If any unsafe condition exists, remove the lift table from service until repairs are made.
3. The lift table shall be used in accordance with its intended use and with in manufacturer's limitations and safety rules.
4. Do not exceed rated capacity as indicated on name plates.
5. Ensure that all safety devices are operational and in place.

5.3 Safety Procedures



WARNING!

1. Do NOT operate the lift table unless you have training and authorization.
2. Read, understand and follow these instructions, the hazard warnings on the lift table and the warnings/instructions contained in this manual.
3. NEVER go under the lift table unless the maintenance device is engaged in accordance with the manufacturers instructions.
4. Prior to using the lift table:
 - *Verify that all safety devices supplied with the lift table (e.g. restraint chains, toe guards and warning bells, if so equipped), are in place and functioning properly.*
 - *Operate the lift table through one complete lift/lower cycle and verify its proper operation. At the same time, inspect the unit for any visible or obvious damage. If there is any damage or unusual vibration or noise, remove the unit from service using approved lockout procedures. Notify maintenance personnel immediately.*
5. Do not exceed the units capacity as stated on the nameplate and center loads on the unit. Be aware that the unit may have reduced capacity when loads are rolled over the platform sides or ends. Refer to the nameplate for reduced capacity under these conditions.
6. Do not use the lift table to elevate personnel or mobile equipment. The table must be equipped with suitable safety devices, such as guard rails, restraint chains, toe guards and warning devices, in order to do so.
7. Prior to operating the unit, ensure that all personnel near the unit are aware of its imminent operation, and that no person will be in harms way during its operation.
8. Ensure that objects are clear of the areas beneath or above the platform, and immediately surrounding the perimeter of the unit, while it is in use.
9. Keep area around the unit free of oil, objects and debris that could cause slippage or stumbling into or under the unit.
10. If maintenance or service is required:
 - *Only authorized service personnel shall provide maintenance/service on the unit.*
 - *Follow approved lock out procedures.*
 - *Do NOT work on or under the unit.*
 - *The unit shall NOT be modified or altered without the written permission of the manufacturer.*

6. Operating Instructions

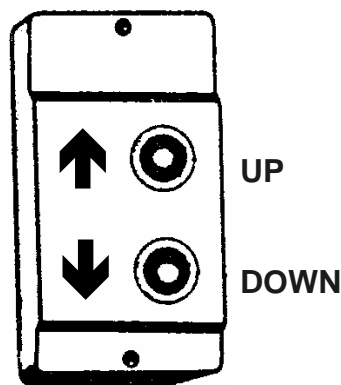

Figure 4 : Typical Push Button Control Station

Note: Manual Reset on Three Phase Only.

1. Read and understand these instructions and safety rules before operating lift.
2. Before using lift, inspect it for proper operation and condition. If any unsafe condition exists, remove unit from service until repairs are made.
3. Before using unit, inspect all safety devices, such as snap chains and toe guards to be certain that they are in place and functioning properly.
4. If lift is controlled from a push button station. Station is equipped with constant pressure type buttons labeled with arrows that indicate direction of movement. Pressing and holding "↑" button will cause unit to rise, pressing and holding "↓" button will cause unit to lower. Releasing either button will stop movement of lift.



WARNING! : DO NOT EXCEED CAPACITY OF THE UNIT.

5. Prior to placing a load on lift, read and understand unit capacity as labeled on serial number plate. Plate can be found riveted to side of deck assembly. Understand that capacity of lift is expressed as **maximum uniformly distributed load** unit is rated to carry. Unit capacity is down rated for rolling loads or loads concentrated on end(s) or side(s). These down rated capacities can also be found on serial number plate.



DANGER! : ENSURE THAT PEOPLE AND OBJECTS ARE CLEAR OF AREAS BENEATH PLATFORM AND IMMEDIATELY SURROUNDING PERIMETER OF UNIT WHILE IT IS IN MOTION.

6. To lower lift, repeat sequence (b) through (e) using "↑" button instead of "↓" button in step (e).

7. Planned Maintenance



WARNING! : DO NOT WORK BENEATH A RAISED DOCK LIFT WITHOUT ENGAGING A MAINTENANCE DEVICE (See Section 3 : Maintenance Device Detail, Figure 2)



WARNING! : ENSURE THAT THE POWER SUPPLY TO CONTROL BOX IS TURNED "OFF" AND LOCKED OUT AS REQUIRED TO ASSURE THAT ELECTRICAL POWER CANNOT BE TURNED "ON" UNEXPECTEDLY.



WARNING! : FAILURE TO FOLLOW THESE WARNINGS COULD RESULT IN SERIOUS INJURY OR DEATH.

Spotting trouble before it happens can prevent costly downtime and extensive repairs and make it possible for service and repairs to be performed when unit is not required for regular operation.

Once a month inspect and lubricate-mechanical, hydraulic and electrical components as outlined below. More frequent inspections are necessary for adverse conditions such as temperature extremes, dirty environment, etc.

Electrical System:

Periodically check for wire and cable damage. Keep water and ice away from power pack.

Mechanical System:

1. Make a safety inspection of complete unit. Check for visible damage or misalignment. Check for excessive wear of all moving parts. Inspect upper limit mechanical stops for damage. Repair if necessary.
2. Lubrication:
All bearings and bushings are sealed or self-lubricating. However, points shown in *Section 7: Planned Maintenance, Figures 3 & 4* should be oiled once a month with SAE 30 motor oil.
3. Upper limit switches and safety trip bar switches, if so equipped, must be operating.

Hydraulic System:

1. Hydraulic fluid level should be kept to 2" (50mm) above the tank suction fitting with the deck in the fully raised position.
2. Use only approved quality hydraulic fluid. For normal room temperature following oil is recommended: ISO 32 grade oil.

3. Change hydraulic fluid three months after equipment is placed in service and check every twelve months thereafter (more frequently for adverse conditions such as moisture, lower temperature or dusty atmosphere).
4. Leaking or damaged hoses and fittings should be repaired or replaced immediately to prevent loss of fluid and possible damage to hydraulic pump.
5. For safety reasons, the pressure relief valve is factory set. It is set so that unit will lift the rated capacity, but will not lift a load 10% greater. Its function should be checked at least once a year.

7.1 Lubrication Points

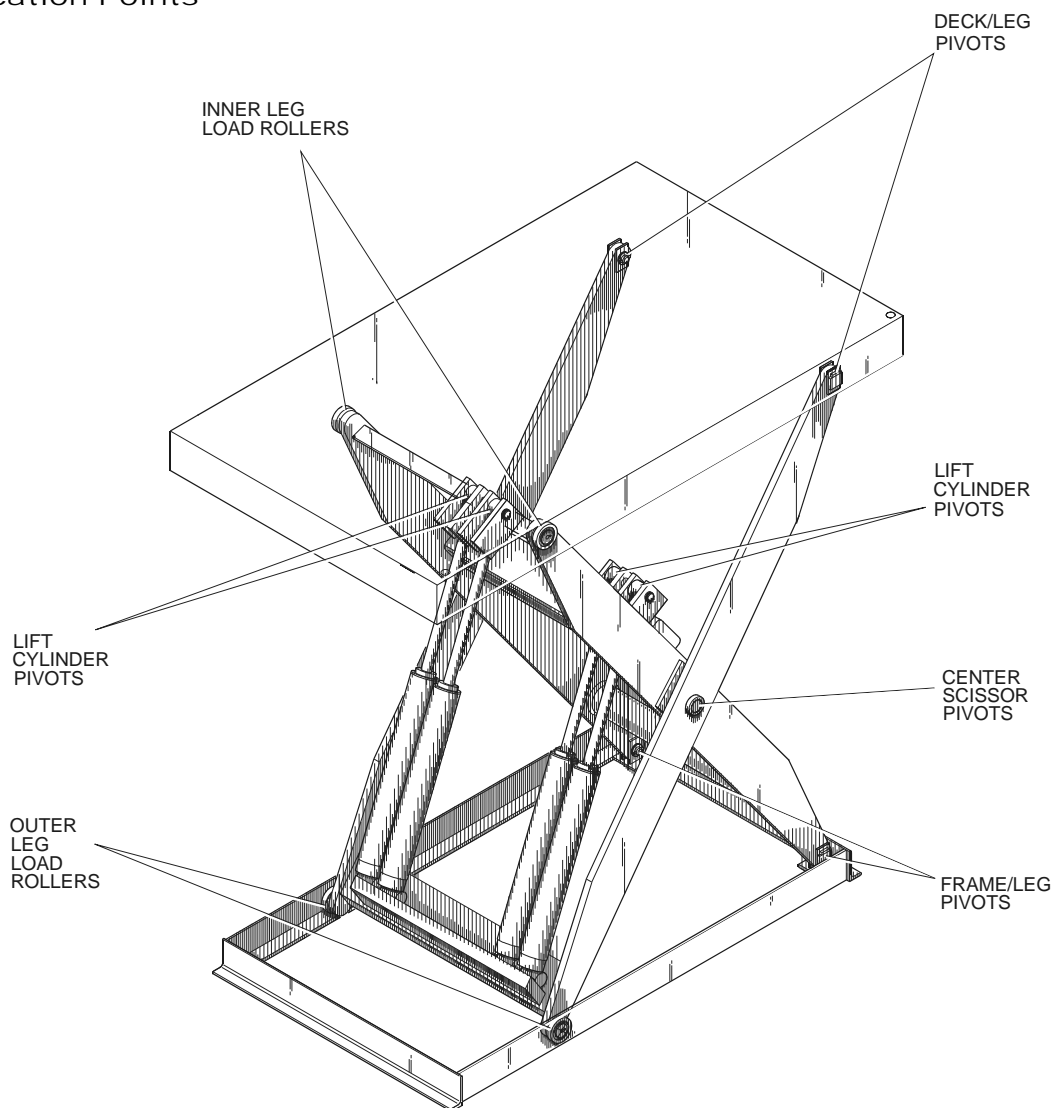

Figure 5 :Maintenance/Lubrication Points - Hydraulic Lift Table

8. Parts Listings - 8" Lowered Height

8.1 General Assembly - 1 & 2,000 lb. Cap. - 18x42" Deck

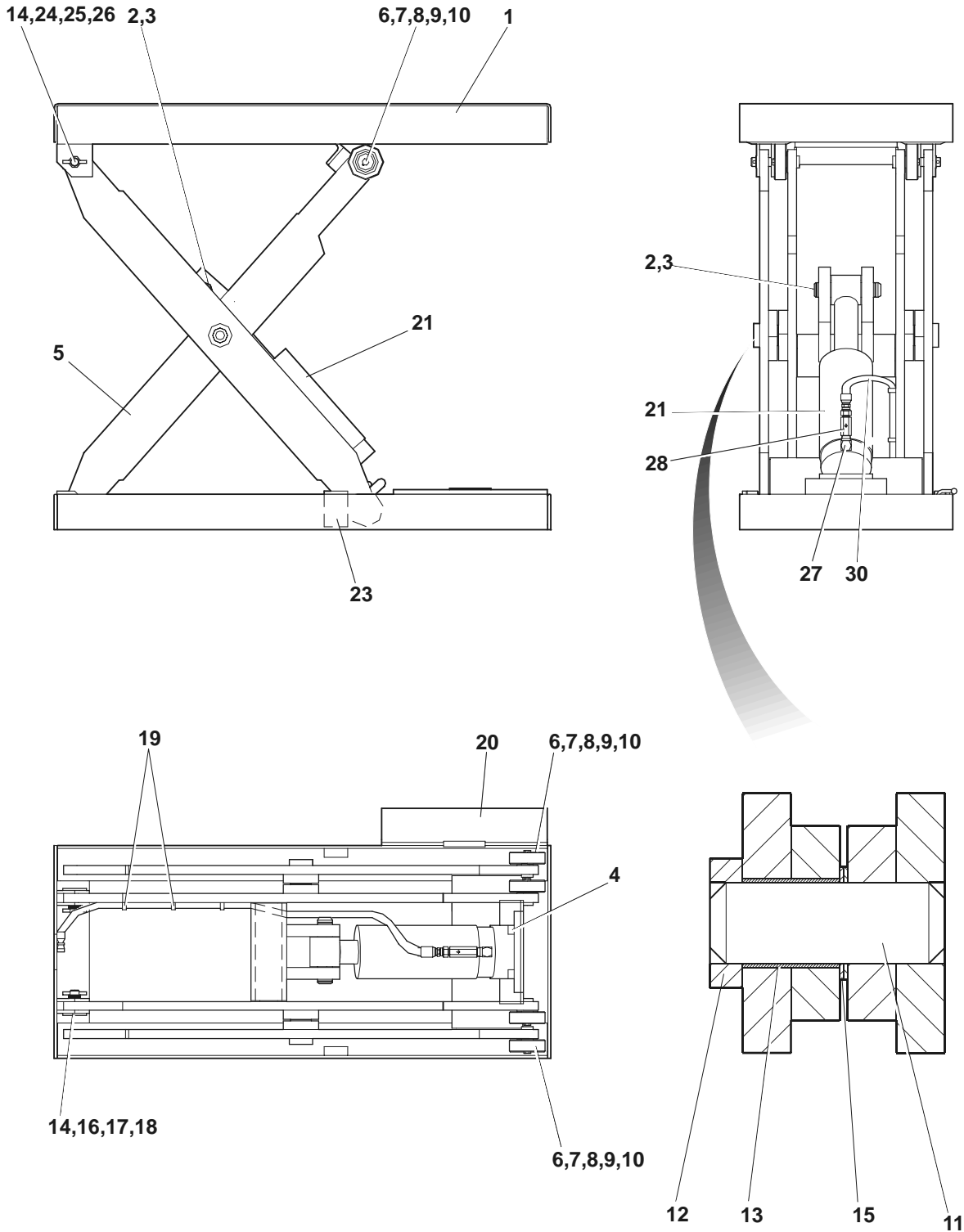

Figure 6 : Models 4,5,6 - 42" Deck Length

General Assembly - 1 & 2,000 lb. Cap. - 18x42" Deck Length

Item	Qty	Part No	General Description	Specific Description
				Ref Drwg. 330-5002
1	1	332-5000	Deck Assembly (18"X42"Lg)	1&2,000 - 18X42
2	1	114-993	Pin-Cylinder Pivot	1&2,000 - 18X42
3	2	013-036	Retaining Ring Ext. 1-1/4"ID	1&2,000 - 18X42
4	2	104-476	Lip Stop (3/4"X5/8")	1&2,000 - 18X42
5*	1	333-5002	Frame & Leg Weldm't	1&2,000 - 18X42
6	4	105-225	Roller C/W Bushing 018-051	1&2,000 - 18X42
7	4	107-038	Washer	1&2,000 - 18X42
8	8	106-389	Spacer Washer, 1-3/4"ODx1"IDx1/16thk	1&2,000 - 18X42
9	4	010-037	Capscrew, Hex Hd. - 5/16"-18x3/4"	1&2,000 - 18X42
10	4	013-005	Spring Pin 5/32"x1"LG	1&2,000 - 18X42
11	2	115-376	Center Pin 3/4" x 4"Legs	1&2,000 - 18X42
12	2	115-377	Collar	1&2,000 - 18X42
13	2	018-070	Bushing, 1.25"IDx1.5" LG	1&2,000 - 18X42
14	4	018-001	Bushing, 3/4" Lg	1&2,000 - 18X42
15	4	105-882	Washer-Spacer, (1-3/4" Dia)	1&2,000 - 18X42
16	2	797-445	Pin Weldment (2-1/8"Lg) (4" Thk Leg)	1&2,000 - 18X42
17	2	013-012	Spring Pin-1/4" x 2"	1&2,000 - 18X42
18	2	012-245	Washer Spacer 1"IDx1-3/4"ODx1/8"THK	1&2,000 - 18X42
19	5	035-262	Strap (#6 Hose Clamp)	1&2,000 - 18X42
20	1	822-440	Strut Weldment, Maintenance	1&2,000 - 18X42
21**	1	783-555-060	Cylinder Ass'y (3"Dia) (6" Stroke)	1&2,000 - 18X42
22	.9GA	039-066	Paint, Blue (Fast Dry Enamel)	1&2,000 - 18X42
23	2	117-005	Roller Stop 8" LH	1&2,000 - 18X42
24	2	013-011	Spring Pin 1/4"X1-3/8"	1&2,000 - 18X42
25	2	797-445	Pin Weldment (2-1/8"Lg) (4" Thk Leg)	1&2,000 - 18X42
26	6	105-879	Washer, 3/4"X1-3/16"X1/16"	1&2,000 - 18X42
27	1	034-599	Fitting Elbow Forged 6MP-4MP-90	1&2,000 - 18X42
28	1	033-563	Velocity Fuse - 4.0gpm	1,000 - 18X42
28	1	033-661	Velocity Fuse - 5.0gpm	2,000 - 18X42
29	4	807-012	Clip, Anchor 3"x3"x3" Lg	1&2,000 - 18X42
30	1	300-5000-22	Hose, #6 HP (60"Lg) Str Swivel(2)	1&2,000 - 18X42

* - INDENTED SUB-ASSEMBLY – SHOWN ON SAME PAGE

** - SUBASSEMBLY SHOWN ON SEPARATE PAGE

8.1.1 Cylinder Assembly - 1 & 2,000 lb. Cap. - 18x42" Deck Length

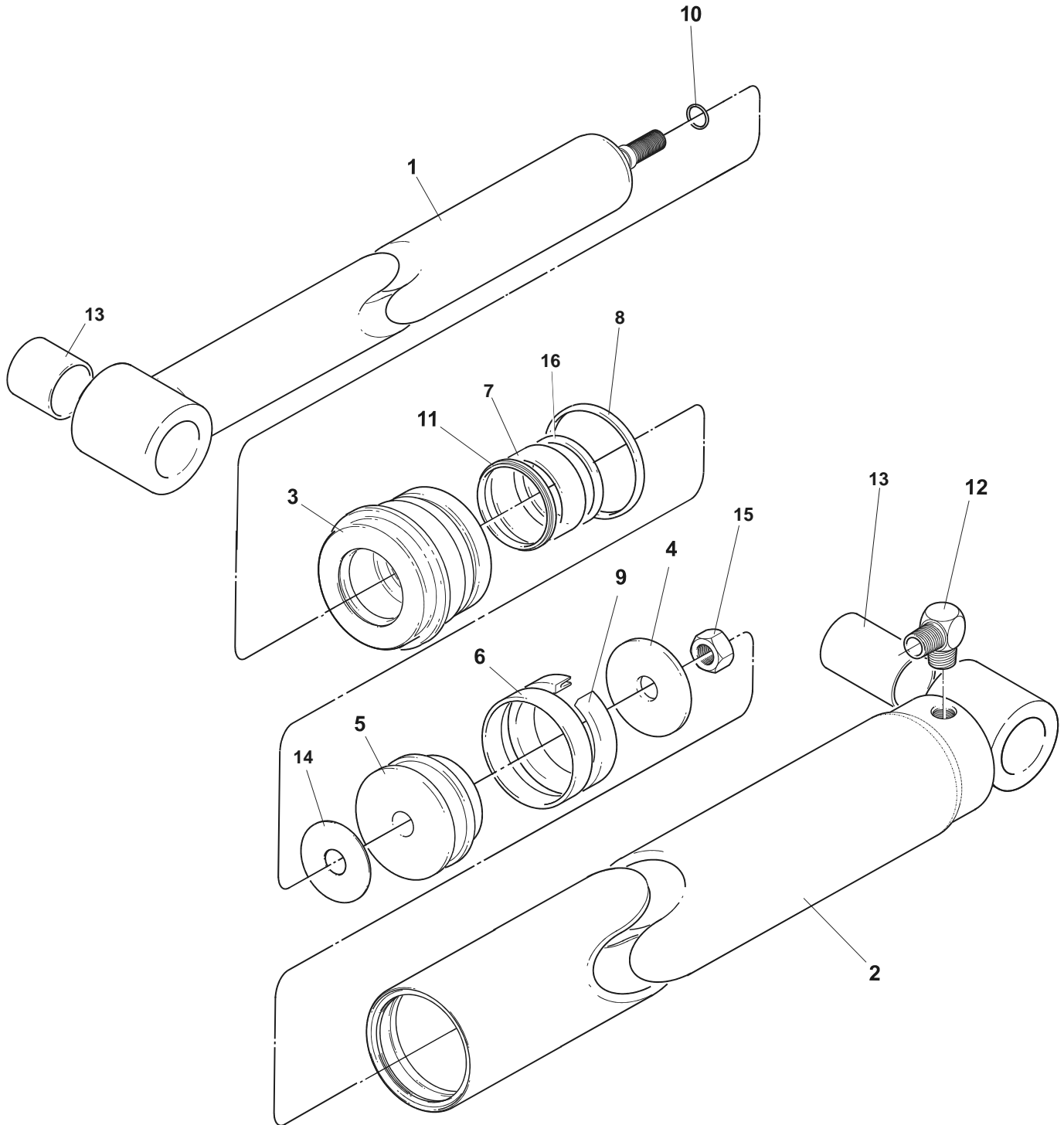

Figure 7 : Cylinder Assembly - 1, & 2,000 lb. Capacity

Cylinder Assembly - 1 & 2,000 lb. Cap. - 18x42" Deck Length

Item	Qty	Part No	General Description	Specific Description
-	-	783-555-060	Cylinder Ass'y (3"Dia) (6" Stroke)	1&2,000 - 18X42
1	1	786-855	Ram Assy 3", 3-1/2", & 4"	1&2,000 - 18X42
2	1	783-556	Housing Weldment (3"Dia)	1&2,000 - 18X42
3	1	117-991	Headnut 3" Dia. Cyl (2" Dia. Rod)	1&2,000 - 18X42
4	1	114-978	Piston Washer	1&2,000 - 18X42
5	1	114-640	Piston - 3"Dia Cyl	1&2,000 - 18X42
6●	1	036-154	Wear Ring Pist.Wd.3x1/2	1&2,000 - 18X42
7●	1	036-182	Wear Ring - 3" X .125" Thick	1&2,000 - 18X42
8●	1	036-132	O-Ring - 3"OD X 2-3/4"ID	1&2,000 - 18X42
9●	1	036-112	U-Cup - 3" X 2-3/8" X 1/2"	1&2,000 - 18X42
10●	1	036-108	O-Ring - 3/4"OD X 5/8"ID X 1/16"	1&2,000 - 18X42
11●	1	036-021	Wiping Ring - 2"ID	1&2,000 - 18X42
12	1	034-500	Fitting, 6-6	1&2,000 - 18X42
13	2	018-027	Bushing	1&2,000 - 18X42
14●	1	117-993	Gasket	1&2,000 - 18X42
15	1	011-530	Nut, Hex Jam - 3/4"-10	1&2,000 - 18X42
16●	1	036-176	O-Ring (2-1/4" OD X 2" ID)	1&2,000 - 18X42
-	-	783-553	Seal Kit Includes Items Marked (●)	1&2,000 - 18X42

8.2 General Assembly 1,2&3,000 - 48" Deck

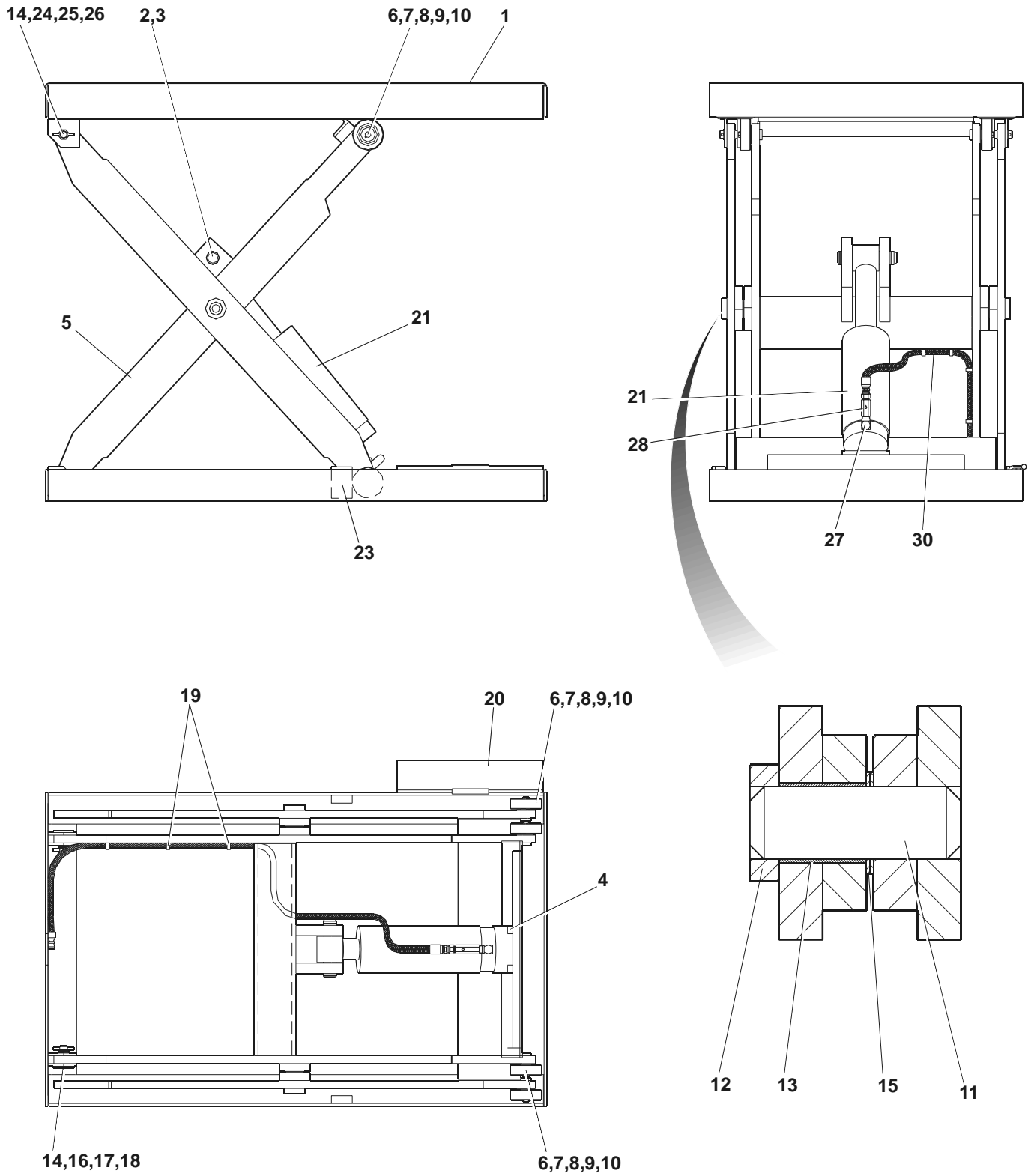

Figure 8 : General Assembly 1,2&3,000 - 48" Deck

General Assembly 1,2&3,000 - 48" Deck

Item	Qty	Part No	General Description	Specific Description Ref. Drwg. 330-5009 8" Lowered Height
General Assembly 1,2&3,000 - 48" Deck				
1	1	332-5001	Deck Assembly (18"X48"Lg)	1&2,000 - 18X48
1	1	332-5002	Deck Assembly (24"X48"Lg)	1,2&3,000 - 24X48
1	1	332-5003	Deck Assembly (30"X48"Lg)	1,2&3,000 - 30X48
2	1	114-993	Pin-Cylinder Pivot	1,2&3,000 - 48"
3	2	013-036	Retaining Ring Ext. 1-1/4"Id	1,2&3,000 - 48"
4	2	104-476	Lip Stop (3/4"X5/8")	1,2&3,000 - 48"
5*	1	333-5005	Frame & Leg Weldm't	1&2,000 - 18X48
5*	1	333-5007	Frame & Leg Weldm't	1,2&3,000 - 24X48
5*	1	333-5010	Frame & Leg Weldm't	1,2&3,000 - 30X48
6	4	105-225	Roller C/W Bushing 018-051	1,2&3,000 - 48"
7	4	107-038	Washer	1,2&3,000 - 48"
8	8	106-389	Spacer Washer, 1-3/4"ODx1"IDx1/16thk	1,2&3,000 - 48"
9	4	010-037	Capscrew, Hex Hd. - 5/16"-18x3/4"	1,2&3,000 - 48"
10	4	013-005	Spring Pin 5/32"X1"LG	1,2&3,000 - 48"
11	2	115-376	Center Pin 3/4" X 4"Legs	1,2&3,000 - 48"
12	2	115-377	Collar	1,2&3,000 - 48"
13	2	018-070	Bushing, 1.25"IDx1.5" LG	1,2&3,000 - 48"
14	4	018-001	Bushing, 3/4" Lg	1,2&3,000 - 48"
15	4	105-882	Washer-Spacer, (1-3/4" Dia)	1,2&3,000 - 48"
16	2	797-445	Pin Weldment (2-1/8"Lg) (4" Thk Leg)	1,2&3,000 - 48"
17	2	013-012	Spring Pin-1/4" X 2"	1,2&3,000 - 48"
18	2	012-245	Washer Spacer 1"IDx1-3/4"ODx1/8"THK	1,2&3,000 - 48"
19	5	035-262	Strap (#6 Hose Clamp)	1,2&3,000 - 48"
20	1	822-440	Strut Weldment, Maintenance	1,2&3,000 - 48"
21**	1	783-552-074	Cylinder Ass'y (2-1/2"Dia) (7-1/2" Stroke)	1,000 - 48" LG.
21**	1	783-559-074	Cylinder Ass'y (3-1/2"Dia) (7-1/2" Stroke)	2,000 - 48" LG.
21**	1	783-575-074	Cylinder Ass'y (4"Dia) (7-1/2" Stroke)	3,000 - 48"
22	.9GA	039-066	Paint, Blue (Fast Dry Enamel)	1,2&3,000 - 48"
23	2	117-005	Roller Stop 8" Lh	1,2&3,000 - 48"
24	2	013-011	Spring Pin 1/4"X1-3/8"	1,2&3,000 - 48"
25	2	797-445	Pin Weldment (2-1/8"Lg) (4" Thk Leg)	1,2&3,000 - 48"
26	6	105-879	Washer, 3/4"X1-3/16"X1/16"	1,2&3,000 - 48"
27	1	034-599	Fitting Elbow Forged 6MP-4MP-90	1,2&3,000 - 48"
28	1	033-563	Velocity Fuse - 4.0gpm	1&2,000 - 48" LG
28	1	033-661	Velocity Fuse - 5.0gpm	3,000 - 24,30X48
29	4	807-012	Clip, Anchor 3"X3"X3" Lg	1,2&3,000 - 48"
30	1	300-5000-22	Hose, #6 HP (60"Lg) Str Swivel(2)	1,2&3,000 - 48"

* - INDENTED SUB-ASSEMBLY – SHOWN ON SAME PAGE

** - SUBASSEMBLY SHOWN ON SEPARATE PAGE

8.2.1 Cylinder Assembly 1,000 lb. - 48" Deck

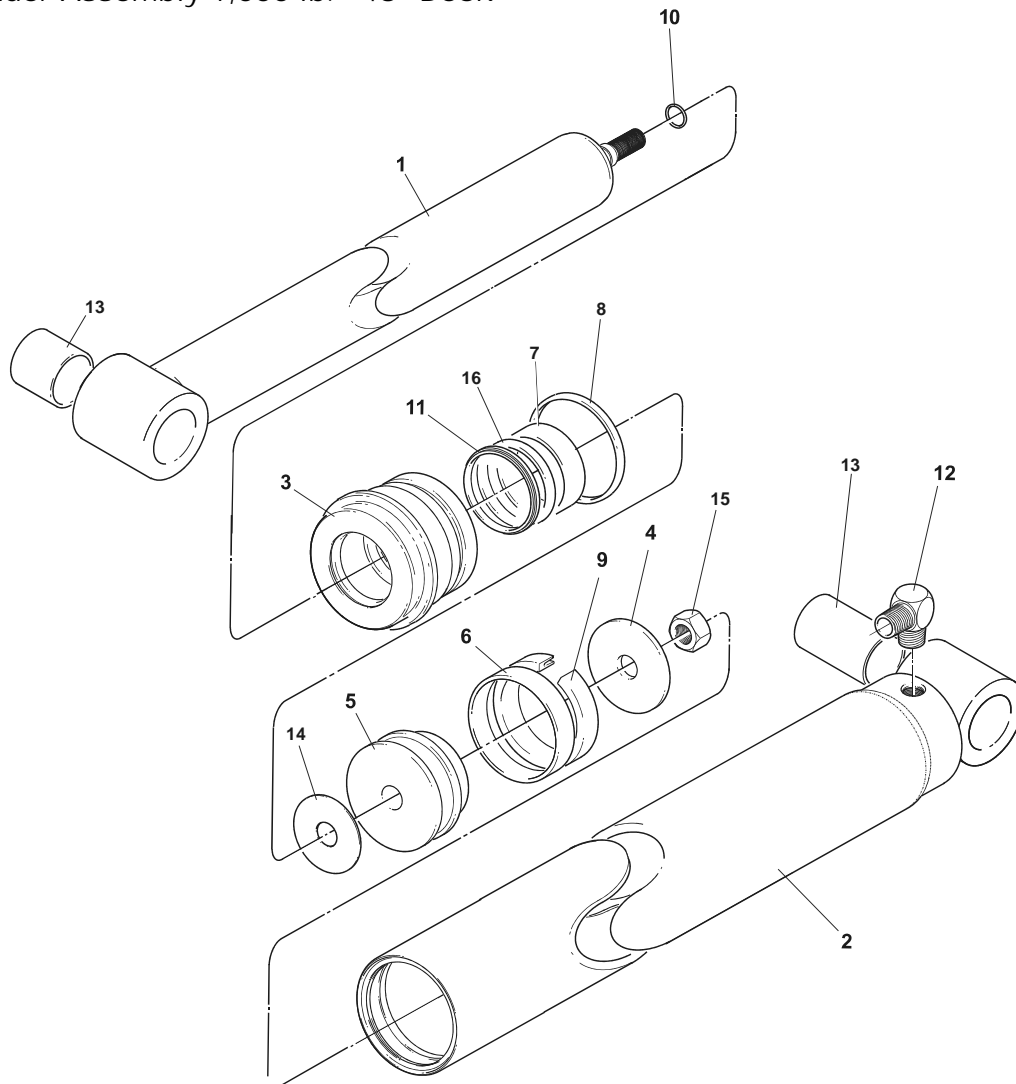

Figure 9 : Cylinder Assembly - 1,000 lb. Capacity - 48" Deck

Item	Qty	Part No	General Description	Specific Description
-	-	783-552-074	Cylinder Ass'y (2-1/2"Dia) (7-1/2" Stroke)	1,000 - 48" LG.
1	1	786-855	Ram Assy 3", 3-1/2", & 4"	1,000 - 48" LG.
2	1	783-551	Housing Weldment (2-1/2"Dia)	1,000 - 48" LG.
3	1	118-362	Headnut 2-1/2" Dia. Cyl (2" Dia. Rod)	1,000 - 48" LG.
4	1	114-977	Piston Washer - (2-1/2" Dia)	1,000 - 48" LG.
5	1	113-522	Piston - 2-1/2"Dia Cyl	1,000 - 48" LG.
6●	1	036-153	Wear Ring Pist.Wd.2-1/2x1/2	1,000 - 48" LG.
7●	1	036-150	Wear Ring - 1/2"	1,000 - 48" LG.
8●	1	036-133	O-Ring - 2-1/2"ODx2-1/4"ID	1,000 - 48" LG.
9●	1	036-119	U-Cup - 1.875 x 2.5 x .5	1,000 - 48" LG.
10●	1	036-108	O-Ring - 3/4"OD X 5/8"ID X 1/16"	1,000 - 48" LG.
11●	1	036-021	Wiping Ring - 2"ID	1,000 - 48" LG.
12	1	034-500	Fitting, 6-6	1,000 - 48" LG.
13	2	018-027	Bushing	1,000 - 48" LG.
14●	1	117-993	Gasket	1,000 - 48" LG.
15	1	011-530	Nut, Hex Jam - 3/4"-10	1,000 - 48" LG.
16●	1	036-176	O-Ring (2-1/4" OD X 2" ID)	1,000 - 48" LG.
-	-	783-550	Seal Kit Includes Items Marked (●)	2-1/2" Cylinder

8.2.2 Cylinder Assembly 2&3,000 lb. - 48" Deck

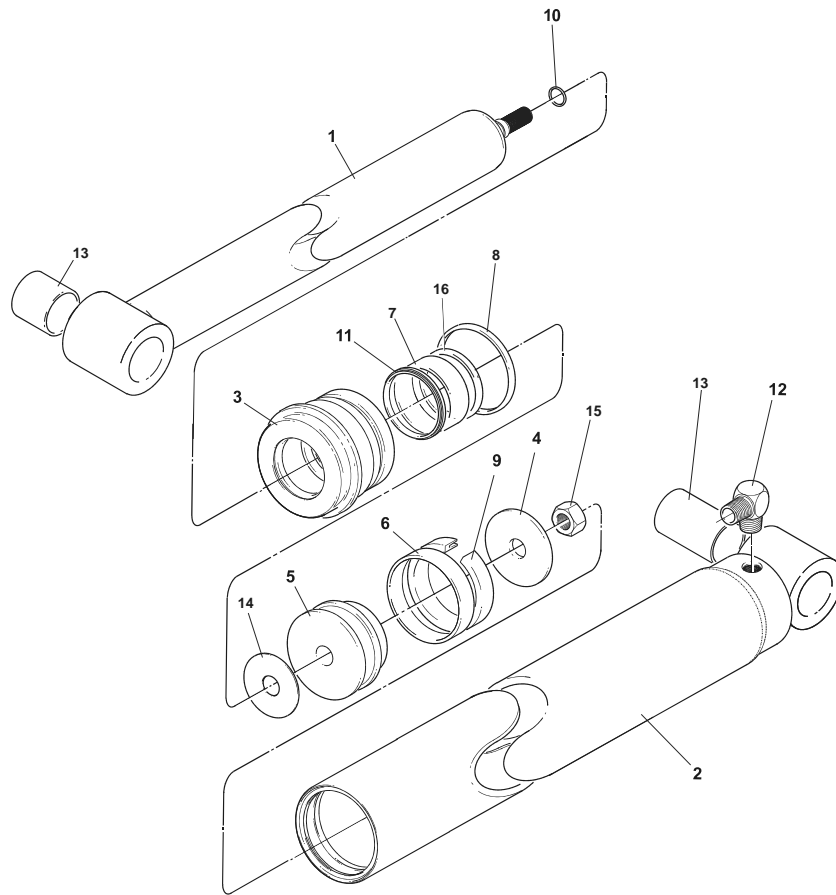

Figure 10 : Cylinder Assembly - 2&3,000 lb. Capacity - 48" Deck

Item	Qty	Part No	General Description	Specific Description
-	-	783-559-074	Cylinder Ass'y (3-1/2"Dia) (7-1/2" Stroke)	2,000 - 48" LG.
-	-	783-575-074	Cylinder Ass'y (4"Dia) (7-1/2" Stroke)	3,000 - 48"
1	1	786-855	Ram Assy 3", 3-1/2", & 4"	2&3,000 - 48" LG.
2	1	783-558	Housing Weldment (3-1/2"Dia)	2,000 - 48" LG.
2	1	783-573	Housing Weldment (4"Dia)	3,000 - 48" LG.
3	1	117-966	Headnut 3-1/2" Dia. Cyl (2" Dia. Rod)	2,000 - 48" LG.
3	1	117-989	Headnut 4" Dia. Cyl (2" Dia. Rod)	3,000 - 48" LG.
4	1	114-979	Piston Washer - (3-1/2" Dia)	2,000 - 48" LG.
4	1	114-980	Piston Washer - (4" Dia)	3,000 - 48" LG.
5	1	114-639	Piston - 3.5"Dia Cyl	2,000 - 48" LG.
5	1	114-638	Piston - 4" Dia Cyl	3,000 - 48" LG.
6●	1	036-155	Wear Ring Pist.Wd.3-1/2x1/2	2,000 - 48" LG.
6●	1	036-156	Wear Ring Pist.Wd.3-1/2x1/2	3,000 - 48" LG.
7●	1	036-182	Wear Ring - X .125" THICK	2,000 - 48" LG.
8●	1	036-131	O-Ring - 3-1/2"OD X 3-3/4"ID	2,000 - 48" LG.
8●	1	036-130	O-Ring - 4"OD X 3-3/4"ID	3,000 - 48" LG.
9●	1	036-111	U-Cup - 3-1/2" X 2-7/8" X 1/2"	2,000 - 48" LG.
9●	1	036-116	U-Cup - 4" X 3-3/8" X 1/2"	3,000 - 48" LG.
10●	1	036-108	O-Ring - 3/4"OD X 5/8"ID X 1/16"	2,3,000 - 48" LG.
11●	1	036-021	Wiping Ring - 2"ID	2,3,000 - 48" LG.
12	1	034-500	Fitting, 6-6	2,3,000 - 48" LG.
13	2	018-027	Bushing	2,3,000 - 48" LG.
14●	1	117-993	Gasket	2,3,000 - 48" LG.
15	1	011-530	Nut, Hex Jam - 3/4"-10	2,3,000 - 48" LG.
16●	1	036-176	O-Ring (2-1/4" OD X 2" ID)	2,3,000 - 48" LG.
-	-	783-557	Seal Kit Includes Items Marked (●)	3-1/2" Cylinder
-	-	783-572	Seal Kit Includes Items Marked (●)	4" Cylinder

8.3 General Assembly 4,000 - 48" Decks

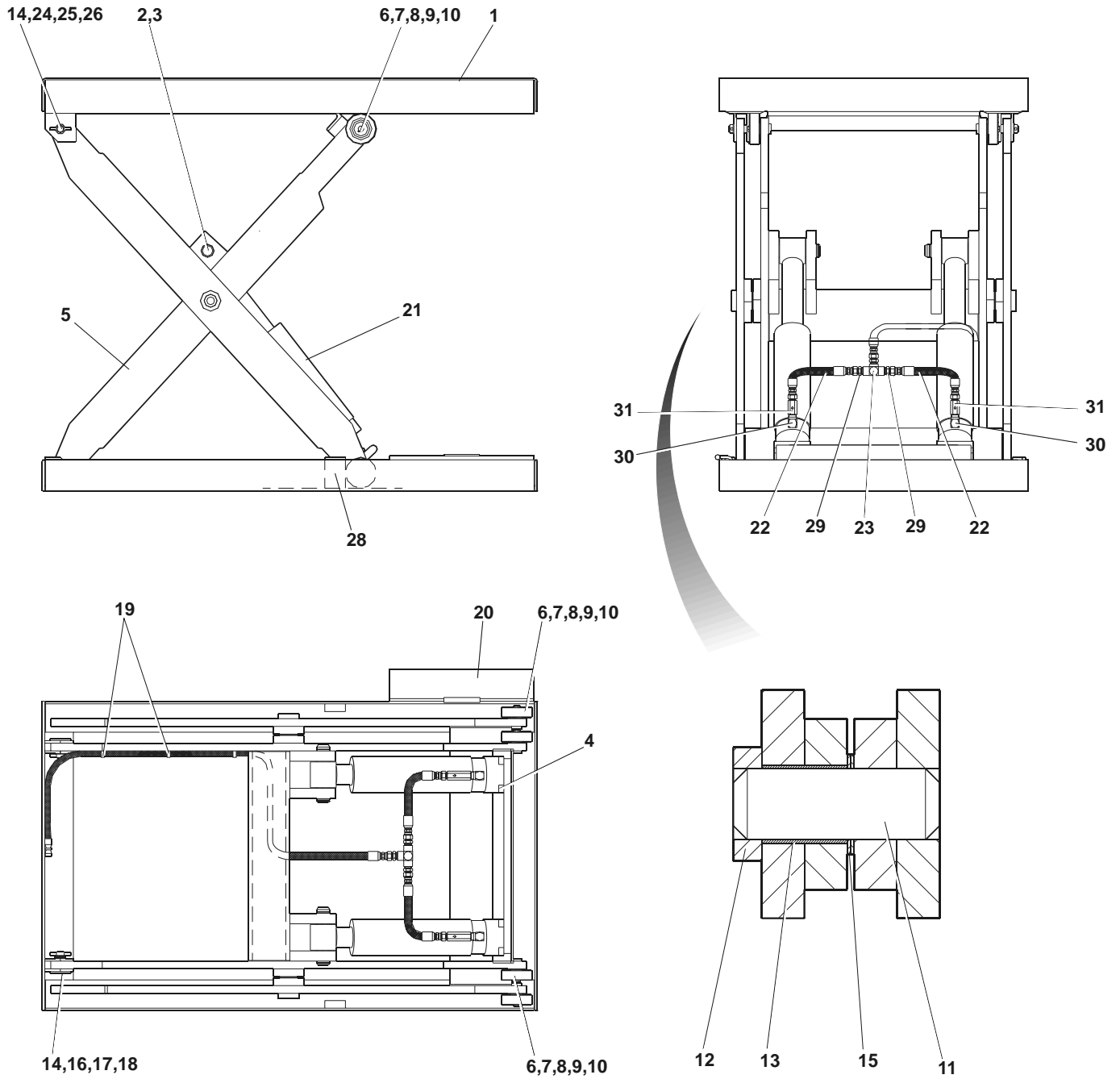

Figure 11 : General Assembly - 4,000 lb. Cap. - 48" Decks

General Assembly 4,000 - 48" Decks

Item	Qty	Part No	General Description	Specific Description
				Ref. Drwg. 330-5014
1	1	332-5002	Deck Assembly (24"X48"Lg)	4,000 - 24X48
1	1	332-5003	Deck Assembly (30"X48"Lg)	4,000 - 30X48
2	2	114-993	Pin-Cylinder Pivot	4,000 - 48"
3	4	013-036	Retaining Ring Ext. 1-1/4"Id	4,000 - 48"
4	2	104-476	Lip Stop (3/4"X5/8")	4,000 - 48"
5*	1	333-5009	Frame & Leg Weldm't	4,000 - 24X48
5*	1	333-5012	Frame & Leg Weldm't	4,000 - 30X48
6	4	105-225	Roller C/W Bushing 018-051	4,000 - 48"
7	4	107-038	Washer	4,000 - 48"
8	8	106-389	Spacer Washer, 1-3/4"ODx1"IDx1/16thk	4,000 - 48"
9	4	010-037	Capscrew, Hex Hd. - 5/16"-18x3/4"	4,000 - 48"
10	4	013-005	Spring Pin 5/32"X1"LG	4,000 - 48"
11	2	115-376	Center Pin 3/4" X 4"Legs	4,000 - 48"
12	2	115-377	Collar	4,000 - 48"
13	2	018-070	Bushing, 1.25"IDx1.5" LG	4,000 - 48"
14	4	018-001	Bushing, 3/4" Lg	4,000 - 48"
15	4	105-882	Washer-Spacer, (1-3/4" Dia)	4,000 - 48"
16	2	797-445	Pin Weldment (2-1/8"Lg) (4" Thk Leg)	4,000 - 48"
17	2	013-012	Spring Pin-1/4" X 2"	4,000 - 48"
18	2	012-245	Washer Spacer 1"IDx1-3/4"ODx1/8"THK	4,000 - 48"
19	5	035-262	Strap (#6 Hose Clamp)	4,000 - 48"
20	1	822-440	Strut Weldment, Maintenance	4,000 - 48"
21**	2	783-555-074	Cylinder Ass'y (3"Dia) (7-1/2" Stroke)	4,000 - 48" LG.
22	2	300-5000-1	Hose, #6 HP (6"Lg) Str Swivel(2)	4,000 - 24X48
22	2	300-5000-4	Hose, #6 HP (9"Lg) Str Swivel(2)	4,000 - 30X48
23	1	034-571	Fitting,Tee 022T-6-6	4,000 - 48"
24	2	013-011	Spring Pin 1/4"X1-3/8"	4,000 - 48"
25	2	797-445	Pin Weldment (2-1/8"Lg) (4" Thk Leg)	4,000 - 48"
26	6	105-879	Washer, 3/4"X1-3/16"X1/16"	4,000 - 48"
27	.9GA	039-066	Paint, Blue (Fast Dry Enamel)	4,000 - 48"
28	2	117-005	Roller Stop 8" Lh	4,000 - 48"
29	2	034-504	Adapter, Fitting 0103-6-6	4,000 - 48"
30	2	034-599	Fitting Elbow Forged 6MP-4MP-90	4,000 - 48"
31	2	033-563	Velocity Fuse - 4.0gpm	4,000 - 48"
32	4	807-012	Clip, Anchor 3"X3"X3" Lg	4,000 - 48"

* - INDENTED SUB-ASSEMBLY – SHOWN ON SAME PAGE

** - SUB-ASSEMBLY SHOWN ON SEPARATE PAGE

8.3.1 Cylinder Assembly 4,000 lb. - 48" Deck

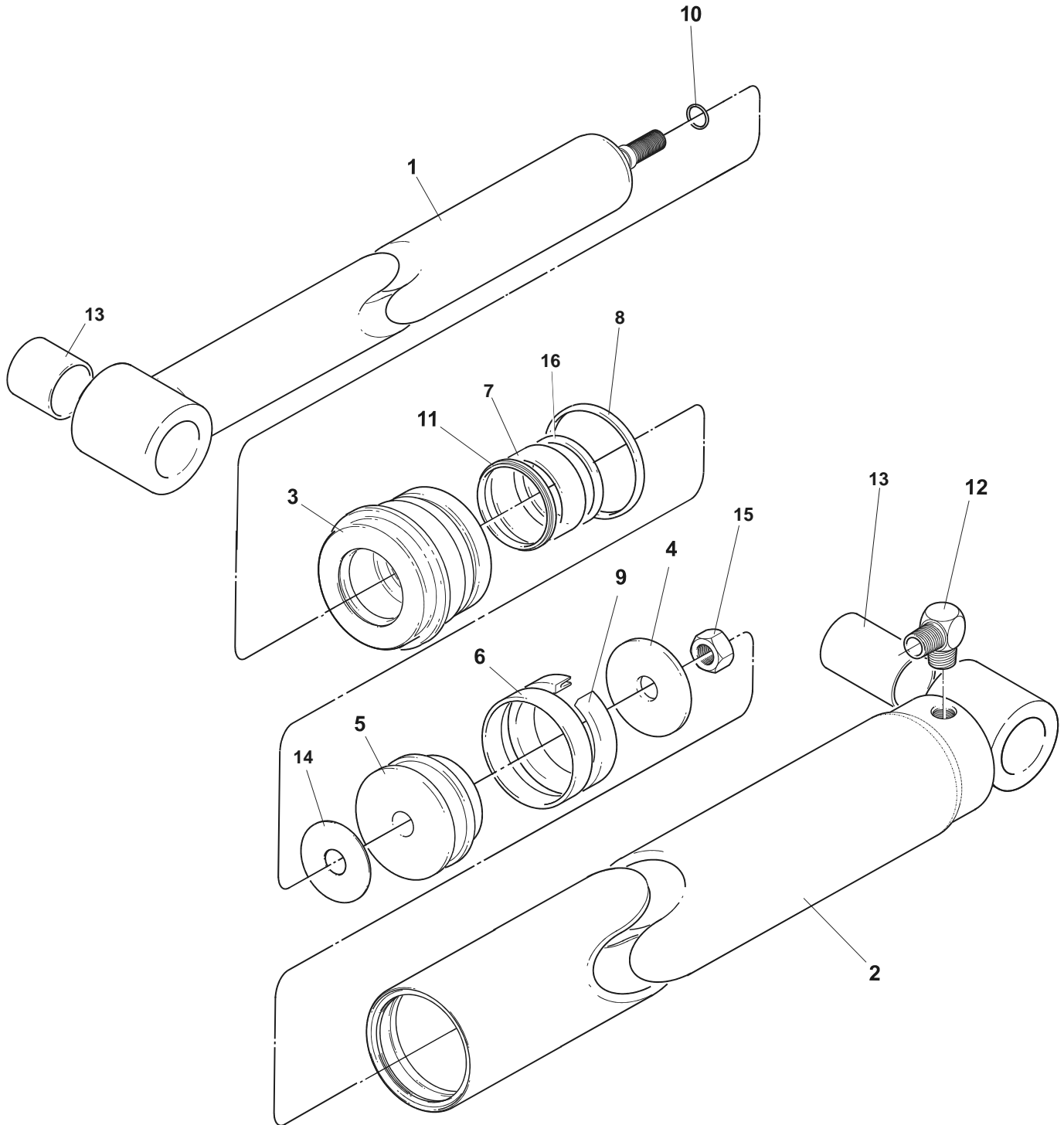

Figure 12 : Cylinder Assembly - 4,000 lb. Capacity - 48" Deck

Cylinder Assembly 4,000 lb. - 48" Deck

Item	Qty	Part No	General Description	Specific Description
-	-	783-555-060	Cylinder Ass'y (3"Dia) (6" Stroke)	4,000 - 48"
1	1	786-855	Ram Assy 3", 3-1/2", & 4"	4,000 - 48"
2	1	783-556	Housing Weldment (3"Dia)	4,000 - 48"
3	1	117-991	Headnut 3" Dia. Cyl (2" Dia. Rod)	4,000 - 48"
4	1	114-978	Piston Washer	4,000 - 48"
5	1	114-640	Piston - 3"Dia Cyl	4,000 - 48"
6●	1	036-154	Wear Ring Pist.Wd.3x1/2	4,000 - 48"
7●	1	036-182	Wear Ring - 3" X .125" Thick	4,000 - 48"
8●	1	036-132	O-Ring - 3"OD X 2-3/4"ID	4,000 - 48"
9●	1	036-112	U-Cup - 3" X 2-3/8" X 1/2"	4,000 - 48"
10●	1	036-108	O-Ring - 3/4"OD X 5/8"ID X 1/16"	4,000 - 48"
11●	1	036-021	Wiping Ring - 2"ID	4,000 - 48"
12	1	034-500	Fitting, 6-6	4,000 - 48"
13	2	018-027	Bushing	4,000 - 48"
14●	1	117-993	Gasket	4,000 - 48"
15	1	011-530	Nut, Hex Jam - 3/4"-10	4,000 - 48"
16●	1	036-176	O-Ring (2-1/4" OD X 2" ID)	4,000 - 48"
-	-	783-553	Seal Kit Includes Items Marked (●)	4,000 - 48"

9. Parts Listings - 8" Lowered Height/Type 2 Models

9.1 General Assembly - 1,2 & 3,000 lb. Cap. - 60" Deck Length

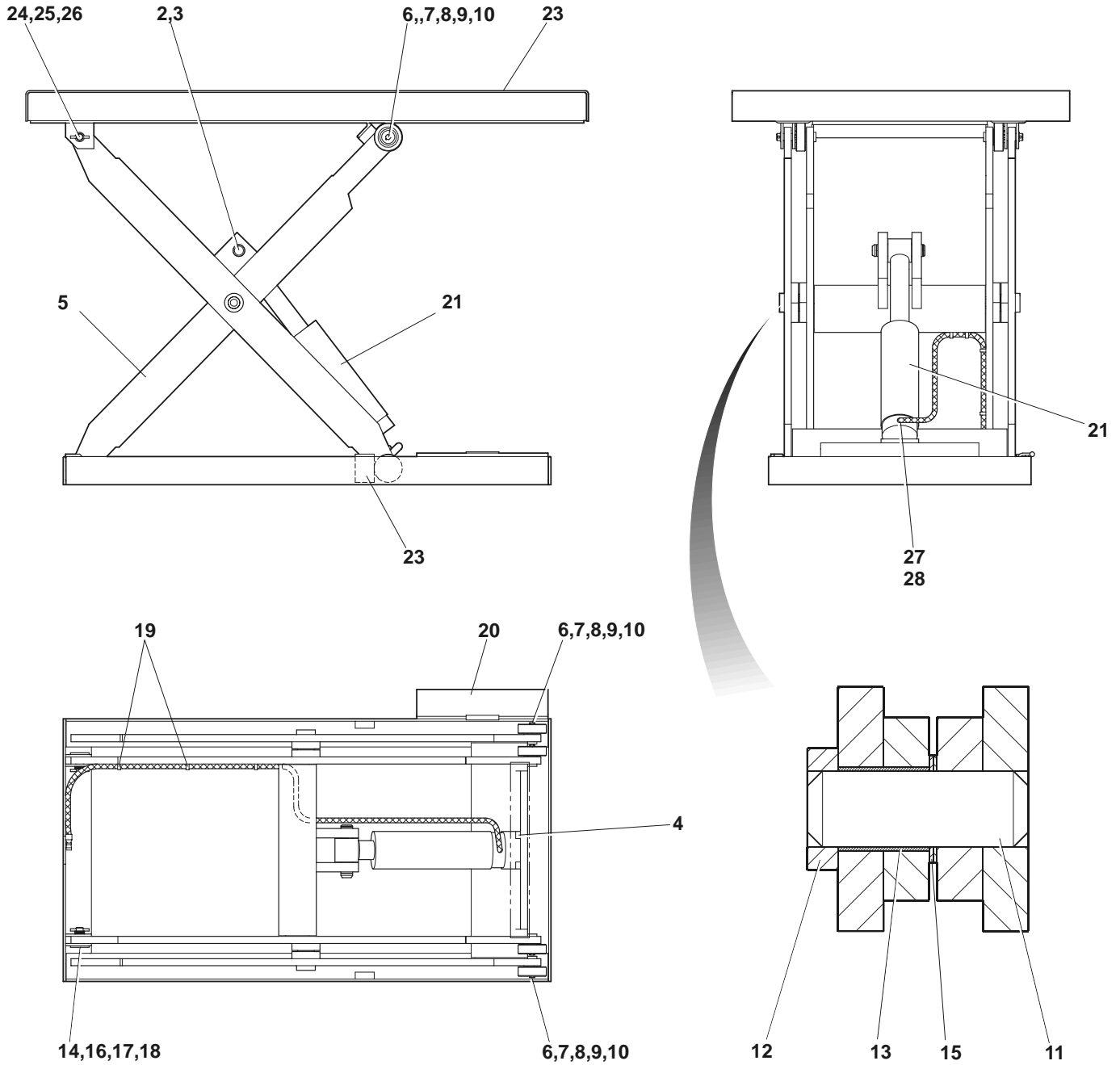

General Assembly - 1,2,& 3,000 lb. Capacity - 60" Deck Length

General Assembly - 1,2 & 3,000 lb. Cap. - 60" Deck Length

Item	Qty	Part No	General Description	Specific Description
				REF DRG. 785-133
1	1	332-5005	Deck Ass'y (32"X60") S2	1,2&3,000-32x60
1	1	785-268	Deck Ass'y (36"X60") S2	2&3,000-36x60
1	1	785-267	Deck Ass'y (42"X60") S2	2&3,000-42x60
1	1	785-266	Deck Ass'y (48"X60") S2	2&3,000-48x60
2	1	114-993	Pin-Cylinder Pivot	1,2&3,000-60"
3	2	013-036	Retaining Ring Ext. 1-1/4"ID	1,2&3,000-60"
4	2	104-476	Lip Stop (3/4"X5/8")	1,2&3,000-60"
5*	NSS	333-5019	Frame/Leg Weld't	1,2&3,000-32x60
5*	NSS	785-251	Frame/Leg Weld't	2&3,000-36x60
5*	NSS	785-252	Frame/Leg Weld't	2&3,000-42x60
5*	NSS	785-253	Frame/Leg Weld't	2&3,000-48x60
6	2	105-225	Roller C/W Bushing 018-051	1,2&3,000-60"
7	2	107-038	Washer	1,2&3,000-60"
8	4	106-389	Spacer Washer, 1-3/4"Odx1"Idx1/16"THK	1,2&3,000-60"
9	2	010-037	Capscrew, Hex Hd. 5/16"-18x3/4"	1,2&3,000-60"
10	2	013-005	Spring Pin - 5/32"X1"LG	1,2&3,000-60"
11	1	115-376	Center Pin - 3/4" X 4"Legs	1,2&3,000-60"
12	1	115-377	Collar	1,2&3,000-60"
13	1	018-070	Bushing 1.25"Idx1.5" LG	1,2&3,000-60"
14	2	018-001	Bushing - 3/4" Lg	1,2&3,000-60"
15	2	105-882	Washer-Spacer (1-3/4" Dia)	1,2&3,000-60"
16	2	797-445	Pin Weldment (2-1/8"Lg) (4" Thk Leg)	1,2&3,000-60"
17	2	013-011	Spring Pin 1/4"X1-3/8"	1,2&3,000-60"
18	2	105-879	Washer, 3/4"X1-3/16"X1/16"	1,2&3,000-60"
19	7	035-262	Strap (#6 Hose Clamp)	1,2&3,000-60"
20	1	822-440	Strut Weldment, Maintenance	1,2&3,000-60"
21**	1	783-555-084	Cylinder Ass'y (3"Dia) (8 1/2" Stroke)	1,000-60" LG
21**	1	783-559-084	Cylinder Ass'y (3-1/2"Dia) (8 1/2" Stroke)	2,000-60" LG.
21**	1	783-575-084	Cylinder Ass'y (4"Dia) (8 1/2" Stroke)	3,000-60" LG.
22	1.2GA	039-066	Paint, Blue	1,2&3,000-60"
23	2	117-005	Roller Stop 8" LH	1,2&3,000-60"
24	2	013-011	Spring Pin 1/4"X1-3/8"	1,2&3,000-60"
25	2	797-445	Pin Weldment (2-1/8"Lg) (4" Thk Leg)	1,2&3,000-60"
26	6	105-879	Washer, 3/4"X1-3/16"X1/16"	1,2&3,000-60"
27	1	034-599	Fitting Elbow Forged 6MP-4MP-90°	1,2&3,000-60"
28	1	033-563	Velocity Fuse - 4.0GPM	1&2,000 -60"
28	1	033-661	Velocity Fuse - 5.0GPM	3,000-60"
29	4	807-012	Clip, Anchor 3"x3"x3" LG	1,2&3,000-60"

* - INDENTED SUB-ASSEMBLY – SHOWN ON SAME PAGE

** - SUB-ASSEMBLY SHOWN ON SEPARATE PAGE

9.1.1 Cylinder Assembly - 1,2 & 3,000 lb. Cap. - 60" Deck Length

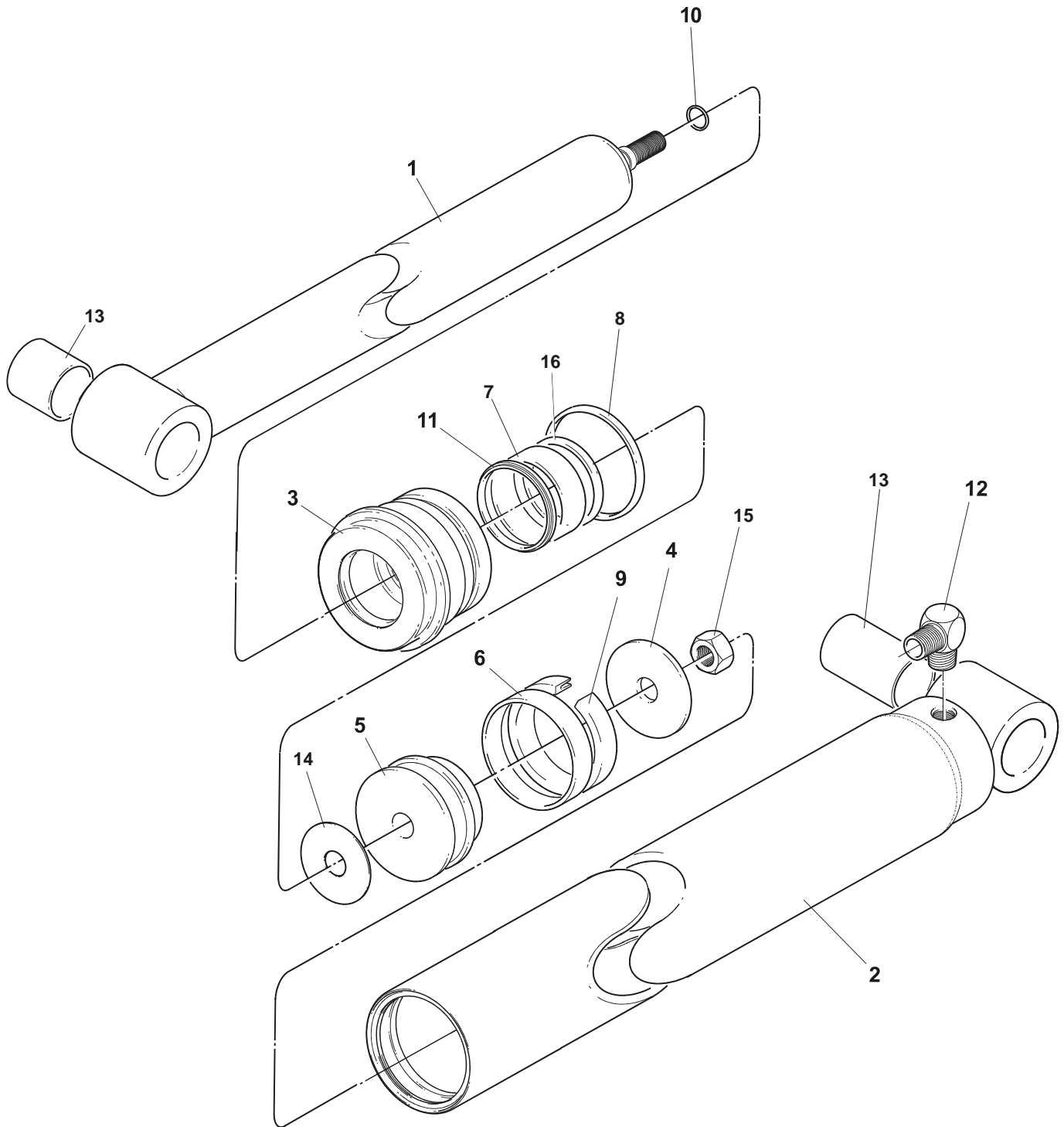

Figure 13 : Cylinder Assembly - 1,2,& 3,000 lb. Capacity - 60" Deck Length

Cylinder Assembly - 1,2 & 3,000 lb. Cap. - 60" Deck Length

Item	Qty	Part No	General Description	Specific Description
-	-	783-555-084	Cylinder Ass'y (3"Dia) (8 1/2" Stroke)	1,000-60" LG
-	-	783-559-084	Cylinder Ass'y (3-1/2"Dia) (8 1/2" Stroke)	2,000-60" LG.
-	-	783-575-084	Cylinder Ass'y (4"Dia) (8 1/2" Stroke)	3,000-60" LG.
1	1	786-855	Ram Assy 3", 3-1/2", & 4"	1,2,000 - 60" LG.
2	1	783-556	Housing Weldment (3"Dia)	1,000 - 60" LG.
2	1	783-558	Housing Weldment (3-1/2"Dia)	2,000 - 60" LG.
2	1	783-573	Housing Weldment (4"Dia)	3,000 - 60" LG.
3	1	117-991	Headnut 3" Dia. Cyl (2" Dia. Rod)	1,000 - 60" LG.
3	1	117-966	Headnut 3-1/2" Dia. Cyl (2" Dia. Rod)	2,000 - 60" LG.
3	1	117-989	Headnut 4" Dia. Cyl (2" Dia. Rod)	3,000 - 60" LG.
4	1	114-978	Piston Washer - (2-1/2" Dia)	1,000 - 60" LG.
4	1	114-979	Piston Washer - (3-1/2" Dia)	2,000 - 60" LG.
4	1	114-980	Piston Washer - (4" Dia)	3,000 - 60" LG.
5	1	114-640	Piston - 3"Dia Cyl	1,000 - 60" LG.
5	1	114-639	Piston - 3.5"Dia Cyl	2,000 - 60" LG.
5	1	114-638	Piston - 4"Dia Cyl	3,000 - 60" LG.
6●	1	036-154	Wear Ring Pist.Wd.3x1/2	1,000 - 60" LG.
6●	1	036-155	Wear Ring Pist.Wd.3-1/2x1/2	2,000 - 60" LG.
6●	1	036-156	Wear Ring Pist.Wd.4x1/2	3,000 - 60" LG.
7●	1	036-182	Wear Ring - X .125" THICK	2,000 - 60" LG.
8●	1	036-132	O-Ring - 3"ODx2-3/4"ID	1,000 - 60" LG.
8●	1	036-131	O-Ring - 3-1/2"OD X 3-3/4"ID	2,000 - 60" LG.
8●	1	036-130	O-Ring - 4"OD X 3-3/4"ID	3,000 - 60" LG.
9●	1	036-112	U-Cup - 3 X 2-3/8 X 1/2	1,000 - 60" LG.
9●	1	036-111	U-Cup - 3-1/2" X 2-7/8" X 1/2"	2,000 - 60" LG.
9●	1	036-116	U-Cup - 4" X 3-3/8" X 1/2"	3,000 - 60" LG.
10●	1	036-108	O-Ring - 3/4"OD X 5/8"ID X 1/16"	1,2,3,000 - 60" LG.
11●	1	036-021	Wiping Ring - 2"ID	1,2,3,000 - 60" LG.
12	1	034-500	Fitting, 6-6	1,2,3,000 - 60" LG.
13	2	018-027	Bushing	1,2,3,000 - 60" LG.
14●	1	117-993	Gasket	1,2,3,000 - 60" LG.
15	1	011-530	Nut, Hex Jam - 3/4"-10	1,2,3,000 - 60" LG.
16●	1	036-176	O-Ring (2-1/4" OD X 2" ID)	1,2,3,000 - 60" LG.
-	-	783-553	Seal Kit Includes Items Marked (●)	3" Cylinder
-	-	783-557	Seal Kit Includes Items Marked (●)	3-1/2" Cylinder
-	-	783-572	Seal Kit Includes Items Marked (●)	4" Cylinder

9.2 General Assembly - 4,5,6,000 lb. Cap. - 60" Deck Length

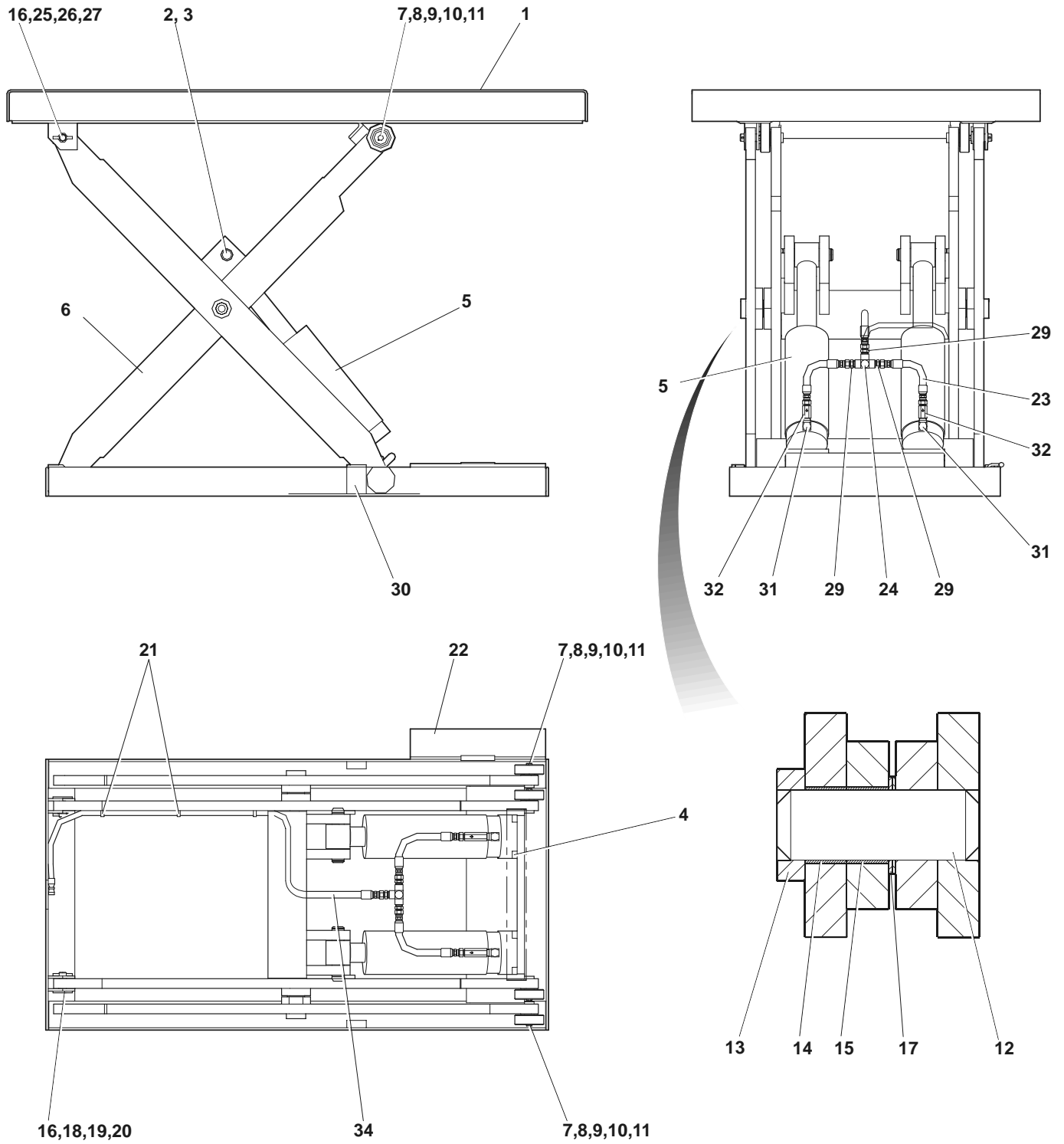

Figure 14 : General Assembly - 4,5,& 6,000 lb. Capacity - 60" Deck Length

General Assembly - 4,5,6,000 lb. Cap. - 60" Deck Length

Item	Qty	Part No	General Description	Specific Description
				REF DRG. 785-146
1	1	332-5005	Deck Ass'y (32"X60")	4,5&6,000-32x60"
1	1	785-268	Deck Ass'y (36"X60")	4,5&6,000-36x60"
1	1	785-267	Deck Ass'y (42"X60")	4,5&6,000-42x60"
1	1	785-266	Deck Ass'y (48"X60")	4,5&6,000-48x60"
2	2	114-993	Pin-Cylinder Pivot	4,5&6,000-60"
3	4	013-036	Retaining Ring Ext. 1-1/4"ID	4,5&6,000-60"
4	4	104-476	Lip Stop (3/4"X5/8")	4,5&6,000-60"
5**	2	783-555-084	Cylinder Ass'y (3"Dia) (8 1/2" Stroke)	4,000-60"
5**	2	783-559-084	Cylinder Ass'y (3-1/2"Dia) (8 1/2" Stroke)	5,000-60"
5**	2	783-575-084	Cylinder Ass'y (4"Dia) (8 1/2" Stroke)	6,000-60"
6*	1	333-5020	Frame/Leg Weld't	4,000-32x60
6*	1	333-5021	Frame/Leg Weld't	5,6-32x60
6*	1	785-153	Frame/Leg Weld't	4,000-36x60
6*	1	785-149	Frame/Leg Weld't	5&6,000-36x60
6*	1	785-152	Frame/Leg Weld't	4,000-42x60
6*	1	785-148	Frame/Leg Weld't	5&6,000-42x60
6*	1	785-151	Frame/Leg Weld't	4,000-48x60
6*	1	785-147	Frame/Leg Weld't	5&6,000-48x60
7	2	105-225	Roller C/W Bushing 018-051	4,5&6,000-60"
8	2	107-038	Washer	4,5&6,000-60"
9	4	106-389	Spacer Washer, 1-3/4"Odx1"Idx1/16"THK	4,5&6,000-60"
10	2	010-037	Capscrew, Hex Hd. 5/16"-18x3/4"	4,5&6,000-60"
11	2	013-005	Spring Pin - 5/32"X1"LG	4,5&6,000-60"
12	1	115-376	Center Pin - 3/4" X 4"Legs	4,5&6,000-60"
12	1	112-735	Center Pin - 1" X 4"Legs	6,000-60"
12	1	112-735	Center Pin - 1" X 4"Legs	5,000-36x60"
13	1	115-377	Collar	4,5&6,000-60"
14	1	018-070	Bushing 1.25"Idx1.5" LG	4,000 -60"
14	1	018-026	Bushing	5&6,000-60"
15	2	018-025	Bushing - 1-1/4"X3/4" Lg	5&6,000-60"
16	2	018-001	Bushing - 3/4" Lg	4,000 -60"
16	2	018-010	Bushing	5&6,000-60"
17	2	105-882	Washer-Spacer (1-3/4" Dia)	4,5&6,000-60"
18	2	797-445	Pin Weldment (2-1/8"Lg) (4" Thk Leg)	4,5&6,000-60"
19	2	013-011	Spring Pin 1/4"X1-3/8"	4,5&6,000-60"
20	2	105-879	Washer, 3/4"X1-3/16"X1/16"	4,5&6,000-60"
21	7	035-262	Strap (#6 Hose Clamp)	4,5&6,000-60"
22	1	822-440	Strut Weldment, Maintenance	4,5&6,000-60"
23	2	300-5000-7	Hose, #6 HP (12"Lg) Str. Swivel(2)	4,5&6,000-32x60"
23	2	300-5000-9	Hose, #6 HP (14"Lg) Str. Swivel(2)	4,5&6,000-36x60"
23	2	300-5000-11	Hose, #6 HP (18"Lg) Str. Swivel(2)	4,5&6,000-42x60"
23	2	300-5000-12	Hose, #6 HP (20"Lg) Str. Swivel(2)	4,5&6,000-48x60"
24	1	034-551	Fitting 033T-6-6	4,5&6,000-60"
25	2	013-011	Spring Pin 1/4"X1-3/8"	4,5&6,000-60"
26	2	797-445	Pin Weldment (2-1/8"Lg) (4" Thk Leg)	4,5&6,000-60"
27	6	105-879	Washer, 3/4"X1-3/16"X1/16"	4,5&6,000-60"
28	1.5GA	039-066	Paint, Blue	4,5&6,000-60"
29	3	034-504	Adapter, Fitting 0103-6-6	4,5&6,000-60"
30	2	117-005	Roller Stop 8"LH	4,5&6,000-60"
31	2	034-599	Fitting Elbow Forged #6MP-4MP-90°	4,5&6,000-60"
32	2	033-563	Velocity Fuse 4.0GPM	4,5,000-60"
32	2	033-661	Velocity Fuse 4.0GPM	6,000-60"
33	4	807-012	Clip, Anchor 3"X3"X3" LG.	4,5&6,000-60"
34	1	300-5000-27	Hose, #6 HP (84"Lg)	4,5&6,000-60"
34	1	300-5000-28	Hose, #6 HP (90"Lg)	4,000-42x60
34	1	300-5000-29	Hose, #6 HP (96"Lg)	4,000-48x60

* - INDENTED SUB-ASSEMBLY – SHOWN ON SAME PAGE

** - SUBASSEMBLY SHOWN ON SEPARATE PAGE

9.2.1 Cylinder Assembly - 4,5,6,000 lb. Cap. - 60" Deck Length

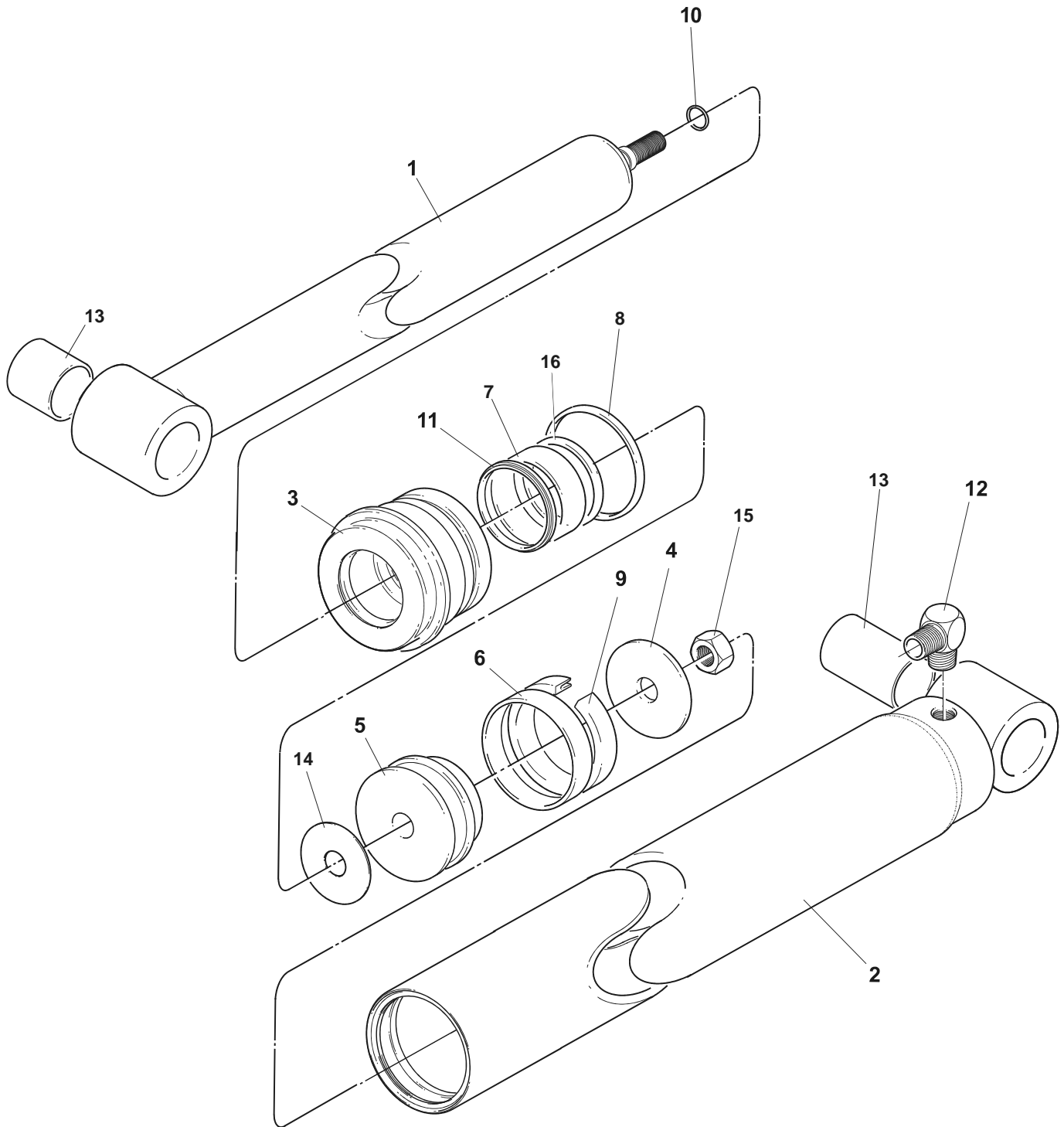

Figure 15 : General Assembly - 4,5,& 6,000 lb. Capacity - 60" Deck Length

Cylinder Assembly - 4,5,6,000 lb. Cap. - 60" Deck Length

Item	Qty	Part No	General Description	Specific Description
-	-	783-555-084	Cylinder Ass'y (3"Dia) (8 1/2" Stroke)	4,000 - 60" LG.
-	-	783-559-084	Cylinder Ass'y (3-1/2"Dia) (8 1/2" Stroke)	5,000 - 60" LG.
-	-	783-575-084	Cylinder Ass'y (4"Dia) (8 1/2" Stroke)	6,000 - 60" LG.
1	1	786-855	Ram Assy 3", 3-1/2", & 4"	4,5&6,000-60"
2	1	783-556	Housing Weldment (3"Dia)	4,000 - 60" LG.
2	1	783-558	Housing Weldment (3-1/2"Dia)	5,000 - 60" LG.
2	1	783-573	Housing Weldment (4"Dia)	6,000 - 60" LG.
3	1	117-991	Headnut 3" Dia. Cyl (2" Dia. Rod)	4,000 - 60" LG.
3	1	117-966	Headnut 3-1/2" Dia. Cyl (2" Dia. Rod)	5,000 - 60" LG.
3	1	117-989	Headnut 4" Dia. Cyl (2" Dia. Rod)	6,000 - 60" LG.
4	1	114-978	Piston Washer - (2-1/2" Dia)	4,000 - 60" LG.
4	1	114-979	Piston Washer - (3-1/2" Dia)	5,000 - 60" LG.
4	1	114-980	Piston Washer - (4" Dia)	6,000 - 60" LG.
5	1	114-640	Piston - 3"Dia Cyl	4,000 - 60" LG.
5	1	114-639	Piston - 3.5"Dia Cyl	5,000 - 60" LG.
5	1	114-638	Piston - 4"Dia Cyl	6,000 - 60" LG.
6●	1	036-154	Wear Ring Pist.Wd.3x1/2	4,000 - 60" LG.
6●	1	036-155	Wear Ring Pist.Wd.3-1/2x1/2	5,000 - 60" LG.
6●	1	036-156	Wear Ring Pist.Wd.4x1/2	6,000 - 60" LG.
7●	1	036-182	Wear Ring - X .125" THICK	4,5&6,000-60"
8●	1	036-132	O-Ring - 3"ODx2-3/4"ID	4,000 - 60" LG.
8●	1	036-131	O-Ring - 3-1/2"OD X 3-3/4"ID	5,000 - 60" LG.
8●	1	036-130	O-Ring - 4"OD X 3-3/4"ID	6,000 - 60" LG.
9●	1	036-112	U-Cup - 3 X 2-3/8 X 1/2	4,000 - 60" LG.
9●	1	036-111	U-Cup - 3-1/2" X 2-7/8" X 1/2"	5,000 - 60" LG.
9●	1	036-116	U-Cup - 4" X 3-3/8" X 1/2"	6,000 - 60" LG.
10●	1	036-108	O-Ring - 3/4"OD X 5/8"ID X 1/16"	4,5&6,000-60"
11●	1	036-021	Wiping Ring - 2"ID	4,5&6,000-60"
12	1	034-500	Fitting, 6-6	4,5&6,000-60"
13	2	018-027	Bushing	4,5&6,000-60"
14●	1	117-993	Gasket	4,5&6,000-60"
15	1	011-530	Nut, Hex Jam - 3/4"-10	4,5&6,000-60"
16●	1	036-176	O-Ring (2-1/4" OD X 2" ID)	4,5&6,000-60"
-	-	783-553	Seal Kit Includes Items Marked (●)	3" Cylinder
-	-	783-557	Seal Kit Includes Items Marked (●)	3-1/2" Cylinder
-	-	783-572	Seal Kit Includes Items Marked (●)	4" Cylinder

9.3 General Assembly - 2 & 3,000 lb. Cap. - 72" Deck Length

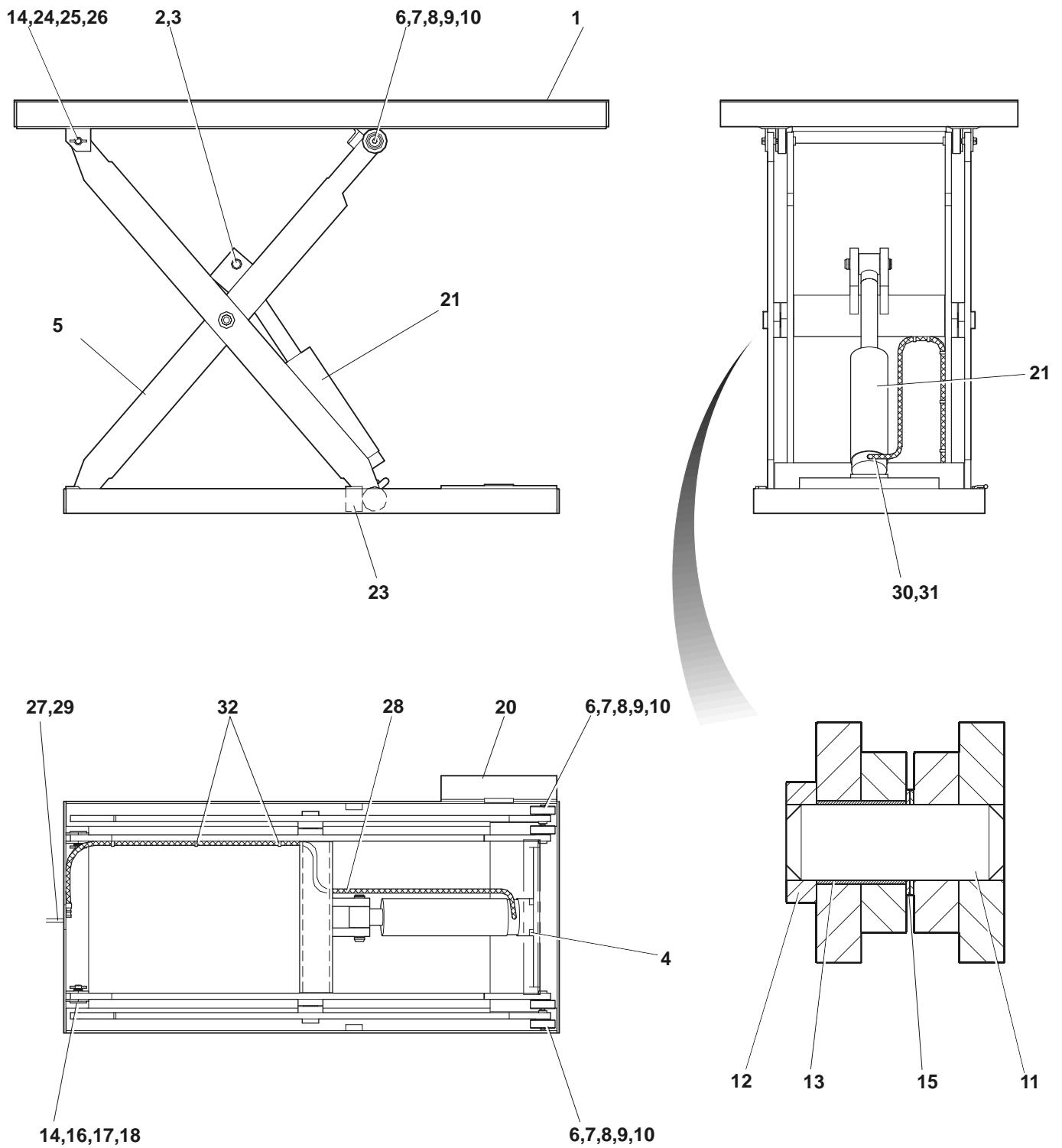

Figure 16 : General Assembly - 2& 3,000 lb. Capacity - 72" Deck Length

General Assembly - 2 & 3,000 lb. Cap. - 72" Deck Length

Item	Qty	Part No	General Description	Specific Description
				REF. DRG. 330-5036
1	1	332-5006	Deck Ass'y (36"X72") S2	2&3,000-36x72
1	1	332-5007	Deck Ass'y (42"X72") S2	2&3,000-42x72
1	1	332-5008	Deck Ass'y (48"X72") S2	2&3,000-48x72
2	1	114-993	Pin-Cylinder Pivot	2&3,000-72"
3	2	013-036	Retaining Ring Ext. 1-1/4"ID	2&3,000-72"
4	2	104-476	Lip Stop (3/4"X5/8")	2&3,000-72"
5*	NSS	333-5022	Frame/Leg Weld't	2&3,000-36x72
5*	NSS	333-5023	Frame/Leg Weld't	2&3,000-42x72
5*	NSS	333-5024	Frame/Leg Weld't	2&3,000-48x72
6	2	105-225	Roller C/W Bushing 018-051	2&3,000-72"
7	2	107-038	Washer	2&3,000-72"
8	4	106-389	Spacer Washer, 1-3/4"Odx1"Idx1/16"THK	2&3,000-72"
9	2	010-037	Capscrew, Hex Hd. 5/16"-18x3/4"	2&3,000-72"
10	2	013-005	Spring Pin - 5/32"X1"LG	2&3,000-72"
11	1	115-376	Center Pin - 3/4" X 4"Legs	2&3,000-72"
12	1	115-377	Collar	2&3,000-72"
13	1	018-070	Bushing 1.25"Idx1.5" LG	2&3,000-72"
14	2	018-001	Bushing - 3/4" Lg	2&3,000-72"
15	2	105-882	Washer-Spacer (1-3/4" Dia)	2&3,000-72"
16	2	797-445	Pin Weldment (2-1/8"Lg) (4" Thk Leg)	2&3,000-72"
17	2	013-011	Spring Pin 1/4"X1-3/8"	2&3,000-72"
18	2	105-879	Washer, 3/4"X1-3/16"X1/16"	2&3,000-72"
19	7	035-262	Strap (#6 Hose Clamp)	2&3,000-72"
20	1	822-440	Strut Weldment, Maintenance	2&3,000-72"
21**	1	783-555-110	Cylinder Ass'y (3"Dia) (11" Stroke)	2,000-72" LG
21**	1	783-575-110	Cylinder Ass'y (4"Dia) (11" Stroke)	3,000-72" LG.
22	1.2GA	039-066	Paint, Blue	2&3,000-72"
23	2	117-005	Roller Stop 8" LH	2&3,000-72"
24	2	013-011	Spring Pin 1/4"X1-3/8"	2&3,000-72"
25	2	797-445	Pin Weldment (2-1/8"Lg) (4" Thk Leg)	2&3,000-72"
26	6	105-879	Washer, 3/4"X1-3/16"X1/16"	2&3,000-72"
27	1	796-145	Hose Ass'y #8 Hose (144"Lg)	2,000-72"
27	1	795-893	Hose Ass'y #8 Hose (96"Lg)	3,000-72"
28	1	794-254	Hose Ass'y #6 Hose (90"Lg)	2&3,000-36x72"
28	1	796-286	Hose Ass'y #6 Hose (96"Lg)	2&3,000-42x72"
28	1	794-252	Hose Ass'y #6 Hose (102"Lg)	2&3,000-48x72"
29	1	034-544	Adapter, 2027-6-6S	2&3,000-72"
30	1	034-599	Fitting Elbow Forged 6MP-4MP-90°	2&3,000-72"
31	1	033-563	Velocity Fuse - 4.0GPM	2,000-72"
31	1	033-663	Velocity Fuse - 5.0GPM	3,000-72"
32	4	807-012	Clip, Anchor 3"x3"x3" LG	2&3,000-72"
33	1	300-5000-28	Hose, #6 HP (90"Lg)	2,000-36x72
33	1	300-5000-30	Hose, #6 HP (102"Lg)	2,000-48X72

* - INDENTED SUB-ASSEMBLY – SHOWN ON SAME PAGE

** - SUBASSEMBLY SHOWN ON SEPARATE PAGE

9.3.1 Cylinder Assembly - 2 & 3,000 lb. Cap. - 72" Deck Length

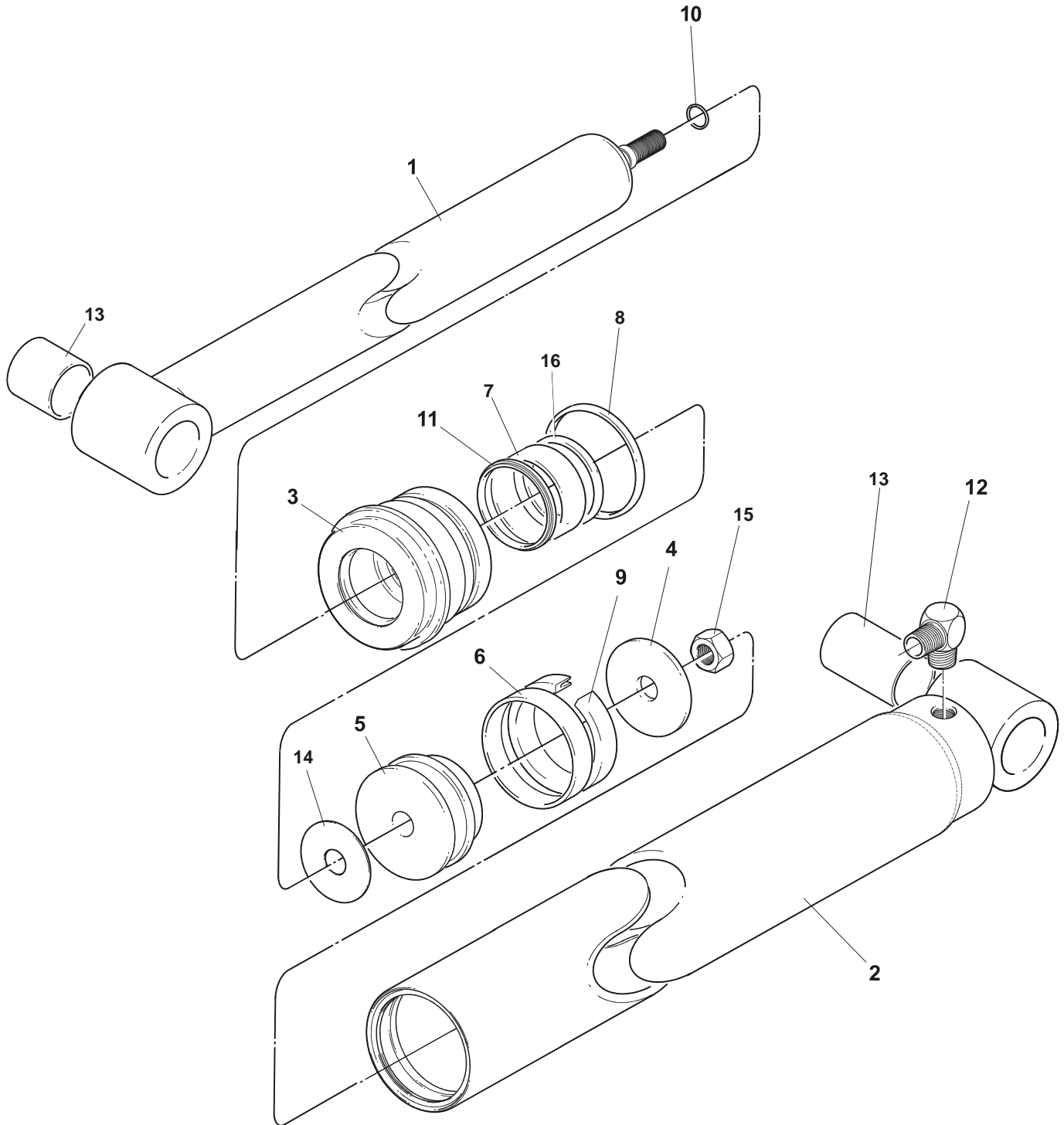

Figure 17 : Cylinder Assembly - 2 & 3,000 lb. Capacity - 72" Deck Length

Cylinder Assembly - 2 & 3,000 lb. Cap. - 72" Deck Length

Item	Qty	Part No	General Description	Specific Description
-	-	783-555-110	Cylinder Ass'y (3"Dia) (11" Stroke)	2,000-72" LG
-	-	783-575-110	Cylinder Ass'y (4"Dia) (11" Stroke)	3,000-72" LG.
1	1	786-855	Ram Assy 3", 3-1/2", & 4"	2 & 3,000 - 72
2	1	783-556	Housing Weldment (3"Dia)	2,000 - 72" LG.
2	1	783-573	Housing Weldment (4"Dia)	3,000 - 72" LG.
3	1	117-991	Headnut 3" Dia. Cyl (2" Dia. Rod)	2,000 - 72" LG.
3	1	117-989	Headnut 4" Dia. Cyl (2" Dia. Rod)	3,000 - 72" LG.
4	1	114-978	Piston Washer - (3" Dia)	2,000 - 72" LG.
4	1	114-980	Piston Washer - (4" Dia)	3,000 - 72" LG.
5	1	114-640	Piston - 3"Dia Cyl	2,000 - 72" LG.
5	1	114-638	Piston - 4"Dia Cyl	3,000 - 72" LG.
6●	1	036-154	Wear Ring Pist.Wd.3x1/2	2,000 - 72" LG.
6●	1	036-156	Wear Ring Pist.Wd.4x1/2	3,000 - 72" LG.
7●	1	036-182	Wear Ring - X .125" THICK	2,000 - 72" LG.
8●	1	036-132	O-Ring - 3"ODx2-3/4"ID	2,000 - 72" LG.
8●	1	036-130	O-Ring - 4"OD X 3-3/4"ID	3,000 - 72" LG.
9●	1	036-112	U-Cup - 3 X 2-3/8 X 1/2	2,000 - 72" LG.
9●	1	036-116	U-Cup - 4" X 3-3/8" X 1/2"	3,000 - 72" LG.
10●	1	036-108	O-Ring - 3/4"OD X 5/8"ID X 1/16"	1,2,3,000 - 72" LG.
11●	1	036-021	Wiping Ring - 2"ID	1,2,3,000 - 72" LG.
12	1	034-500	Fitting, 6-6	1,2,3,000 - 72" LG.
13	2	018-027	Bushing	1,2,3,000 - 72" LG.
14●	1	117-993	Gasket	1,2,3,000 - 72" LG.
15	1	011-530	Nut, Hex Jam - 3/4"-10	1,2,3,000 - 72" LG.
16●	1	036-176	O-Ring (2-1/4" OD X 2" ID)	1,2,3,000 - 72" LG.
-	-	783-553	Seal Kit Includes Items Marked (●)	3" Cylinder
-	-	783-572	Seal Kit Includes Items Marked (●)	4" Cylinder

9.4 General Assembly - 4,5,6,000 lb. Cap. - 72" Deck Length

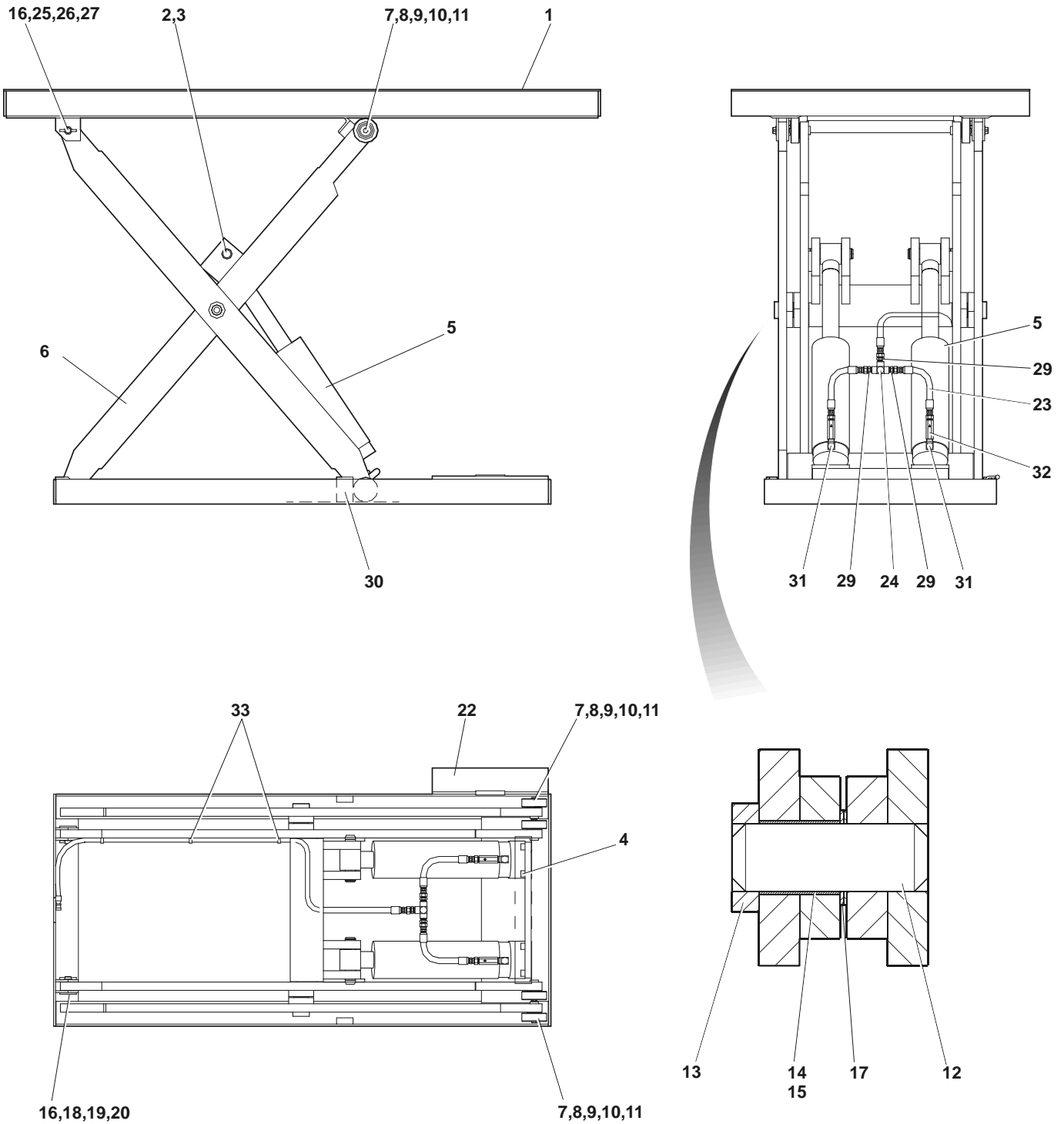

Figure 18 : General Assembly - 4,5,& 6,000 lb. Capacity - 72" Deck Length

General Assembly - 4,5,6,000 lb. Cap. - 72" Deck Length

Item	Qty	Part No	General Description	Specific Description
				REF. DRG. 330-5037
1	1	332-5006	Deck Ass'y (36"X72")	4,5&6,000-36x72"
1	1	332-5007	Deck Ass'y (42"X72")	4,5&6,000-42x72"
1	1	332-5008	Deck Ass'y (48"X72")	4,5&6,000-48x72"
2	2	114-993	Pin-Cylinder Pivot	4,5&6,000-72"
3	4	013-036	Retaining Ring Ext. 1-1/4"ID	4,5&6,000-72"
4	4	104-476	Lip Stop (3/4"X5/8")	4,5&6,000-72"
5**	2	783-575-110	Cylinder Ass'y (4"Dia) (11" Stroke)	4,5,6,000-72"
6*	1	333-5025	Frame/Leg Weld't	4,000-36x72
6*	1	333-5029	Frame/Leg Weld't	5&6,000-36x72
6*	1	333-5026	Frame/Leg Weld't	4,000-42x72
6*	1	333-5030	Frame/Leg Weld't	5&6,000-42x72
6*	1	333-5027	Frame/Leg Weld't	4,000-48x72
6*	1	333-5031	Frame/Leg Weld't	5&6,000-48x72
7	2	105-225	Roller C/W Bushing 018-051	4,5&6,000-72"
8	2	107-038	Washer	4,5&6,000-72"
9	4	106-389	Spacer Washer, 1-3/4"Odx1"Idx1/16"THK	4,5&6,000-72"
10	2	010-037	Capscrew, Hex Hd. 5/16"-18x3/4"	4,5&6,000-72"
11	2	013-005	Spring Pin - 5/32"X1"LG	4,5&6,000-72"
12	1	115-376	Center Pin - 3/4" X 4"Legs	4,000-72"
12	1	112-735	Center Pin - 1" X 4"Legs	5&6,000-72"
13	1	115-377	Collar	4,5&6,000-72"
14	1	018-070	Bushing 1.25"Idx1.5" LG	4,5&6,000-72"
14	1	018-026	Bushing	5&6,000-72"
15	2	018-025	Bushing - 1-1/4"X3/4" Lg	5&6,000-72"
16	2	018-001	Bushing - 3/4" Lg	4,5&6,000-72"
16	2	018-010	Bushing	5&6,000-72"
17	2	105-882	Washer-Spacer (1-3/4" Dia)	4,5&6,000-72"
18	2	797-445	Pin Weldment (2-1/8"Lg) (4" Thk Leg)	4,5&6,000-72"
19	2	013-012	Spring Pin 1/4"X2"	4,000-72"
19	2	013-011	Spring Pin 1/4"X1-3/8"	5&6,000-72"
20	2	012-245	Washer, 1"X1-3/4"X1/8"	4,000-72"
20	2	105-879	Washer, 3/4"X1-3/16"X1/16"	5&6,000-72"
21	7	035-262	Strap (#6 Hose Clamp)	4,5&6,000-72"
22	1	822-440	Strut Weldment, Maintenance	4,5&6,000-72"
23	2	300-5000-1	Hose, #6 HP (6"Lg) Str. Swivel(2)	4,5&6,000-36x72"
23	2	300-5000-5	Hose, #6 HP (10"Lg) Str. Swivel(2)	4,5&6,000-42x72"
23	2	300-5000-8	Hose, #6 HP (13"Lg) Str. Swivel(2)	4,5&6,000-48x72"
24	1	034-571	Fitting 022T-6-6	4,5&6,000-72"
25	2	013-011	Spring Pin 1/4"X1-3/8"	4,5&6,000-72"
26	2	797-445	Pin Weldment (2-1/8"Lg) (4" Thk Leg)	4,5&6,000-72"
27	6	105-879	Washer, 3/4"X1-3/16"X1/16"	4,5&6,000-72"
28	1.5GA	039-066	Paint, Blue	4,5&6,000-72"
29	2	034-504	Adapter, Fitting 0103-6-6	4,5&6,000-72"
30	2	117-005	Roller Stop 8"LH	4,5&6,000-72"
31	1	034-599	Fitting Elbow Forged #6MP-4MP-90°	4,5&6,000-72"
32	2	033-663	Velocity Fuse 7.5GPM	4,5,000-72"
33	4	807-012	Clip, Anchor 3"X3"X3" LG.	4,5&6,000-60"
34	1	300-5000-29	Hose, #6 HP (96"Lg)	4,5&6,000-72"
34	1	300-5000-28	Hose, #6 HP (90"Lg)	4,000-42x72

* - INDENTED SUB-ASSEMBLY – SHOWN ON SAME PAGE

** - SUBASSEMBLY SHOWN ON SEPARATE PAGE

9.4.1 Cylinder Assembly - 4,5,6,000 lb. Cap. - 72" Deck Length

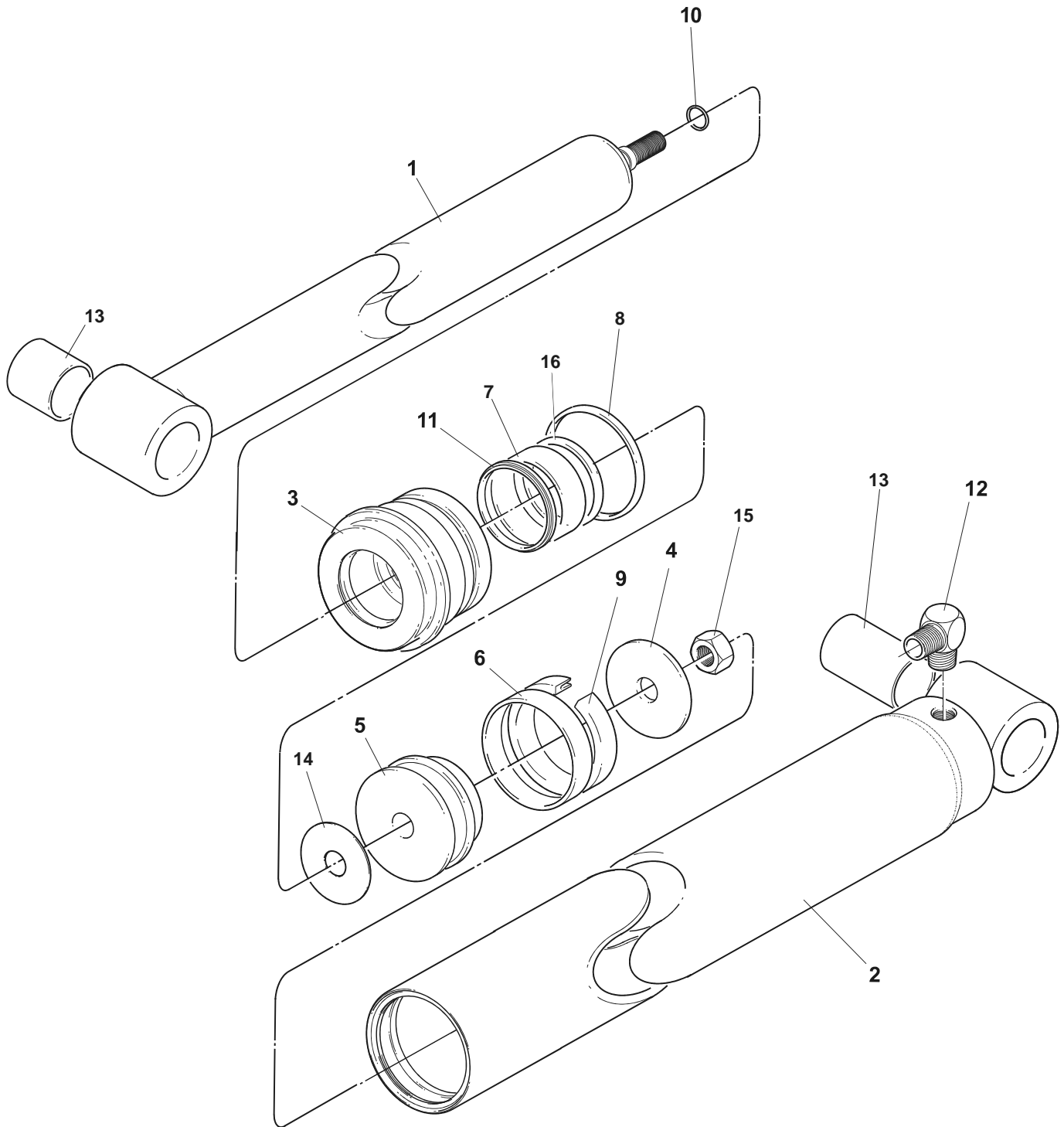

Figure 19 : Cylinder Assembly - 4,5,& 6,000 lb. Capacity - 72" Deck Length

Cylinder Assembly - 4,5,6,000 Ib. Cap. - 72" Deck Length

Item	Qty	Part No	General Description	Specific Description
-	-	783-575-110	Cylinder Ass'y (4"Dia) (11" Stroke)	4,5&6,000-72"
1	1	786-855	Ram Assy 3", 3-1/2", & 4"	4,5&6,000-72"
2	1	783-573	Housing Weldment (4"Dia)	4,5&6,000-72"
3	1	117-989	Headnut 4" Dia. Cyl (2" Dia. Rod)	4,5&6,000-72"
4	1	114-980	Piston Washer - (4" Dia)	4,5&6,000-72"
5	1	114-638	Piston - 4"Dia Cyl	4,5&6,000-72"
6●	1	036-156	Wear Ring Pist.Wd.4x1/2	4,5&6,000-72"
7●	1	036-182	Wear Ring - X .125" THICK	4,5&6,000-72"
8●	1	036-130	O-Ring - 4"OD X 3-3/4"ID	4,5&6,000-72"
9●	1	036-116	U-Cup - 4" X 3-3/8" X 1/2"	4,5&6,000-72"
10●	1	036-108	O-Ring - 3/4"OD X 5/8"ID X 1/16"	4,5&6,000-72"
11●	1	036-021	Wiping Ring - 2"ID	4,5&6,000-72"
12	1	034-500	Fitting, 6-6	4,5&6,000-72"
13	2	018-027	Bushing	4,5&6,000-72"
14●	1	117-993	Gasket	4,5&6,000-72"
15	1	011-530	Nut, Hex Jam - 3/4"-10	4,5&6,000-72"
16●	1	036-176	O-Ring (2-1/4" OD X 2" ID)	4,5&6,000-72"
-	-	783-572	Seal Kit Includes Items Marked (●)	4" Cylinder

10. Parts Listings - 12" Lowered Height/Type 1 Models

10.1 General Assembly - 8,000 lb. Cap. - 60" Deck Length

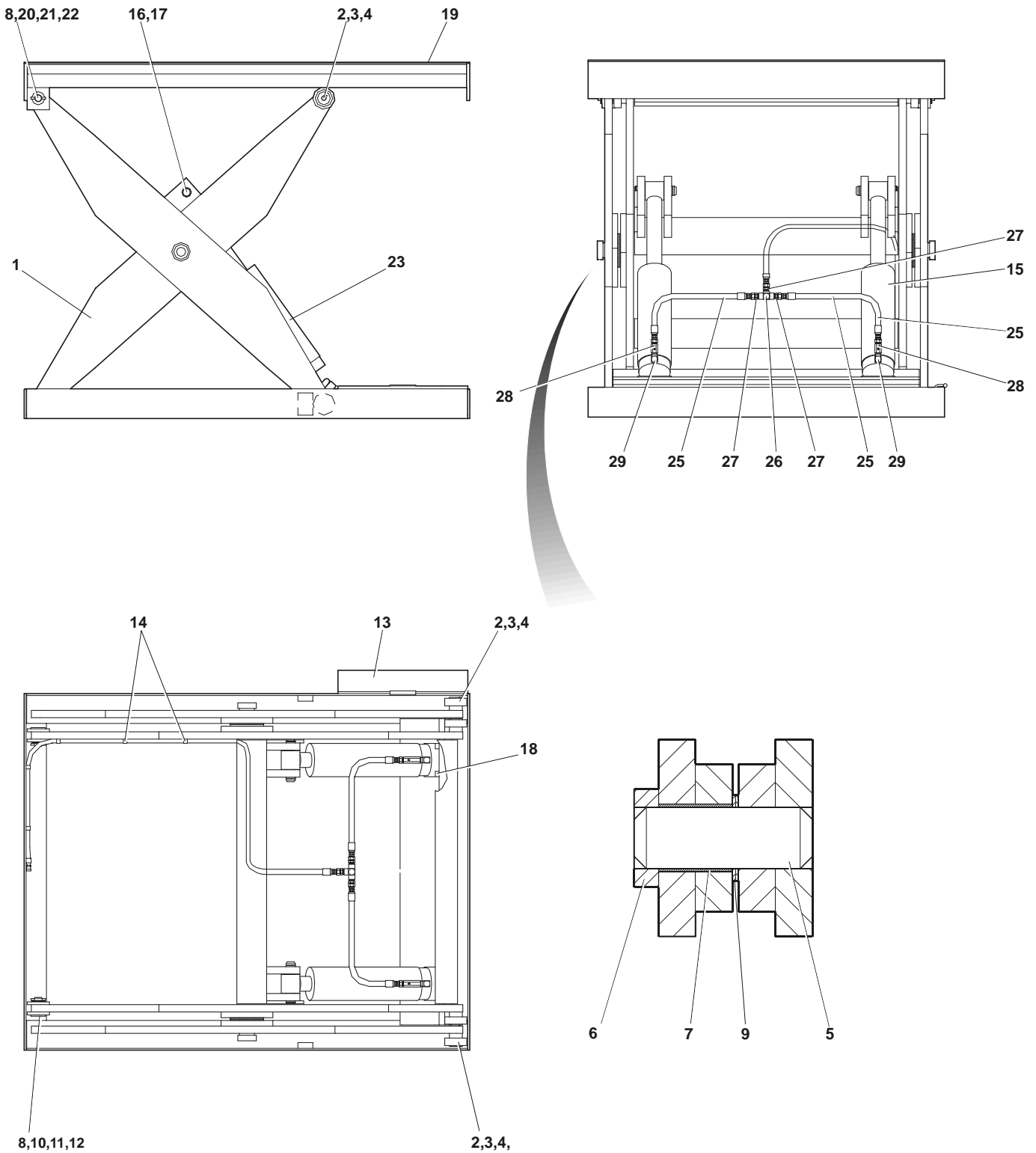

Figure 20 : General Assembly - 8,000 lb. Capacity - 60" Deck Length

General Assembly - 8,000 lb. Cap. - 60" Deck Length

Item	Qty	Part No	General Description	Specific Description
				REF. DRG. 330-5040
1	1	333-5290	Frame/Leg Weldm't	8,000-42x60"
1	1	333-5291	Frame/Leg Weldm't	8,000-48x60"
2	4	019-001	Bearing Roller - 3"ODx1-5/8"IDx1"W	8,000-60"
3	4	011-066	Capscrew, Hex Socket F/H 5/16"-18x3/4"	8,000-60"
4	4	013-005	Spring Pin 5/32"X1"Lg	8,000-60"
5	2	114-651	Leg Centre Pin 1" Thk Leg (4-7/8" Lg)	8,000-60"
6	2	114-606	Collar	8,000-60"
7	2	018-033	Bushing 2"IDx1-3/4"Lg	8,000-60"
8	4	018-061	Bushing 1"IDx L"LG	8,000-60"
9	4	012-219	Washer, Flat 2.13"IDx4.5"ODx0.187" THK	8,000-60"
10	2	798-043	Pin Ass'y [1" Thk Legs]	8,000-60"
11	2	013-012	Spring Pin 1/4"x2"	8,000-60"
12	6	106-389	Spacer Washer, 1-3/4"ODx1"IDx1/16"THK	8,000-60"
13	1	822-440	Strut Weldment Maintenance	8,000-60"
14	8	035-262	Strap (#6 Hose Clamp)	8,000-60"
15	2	780-142-110	Cylinder Ass'y (4"Dia) (11" Stroke)	8,000-60"
16	2	114-993	Pin-Cylinder Pivot	8,000-60"
17	4	013-036	Retaining Ring Ext. 1-1/4"ID	8,000-60"
18	4	104-476	Lip Stop (3/4"X5/8")	8,000-60"
19	1	332-5010	Deck Ass'y Style #1 (42"Lg)	8,000-42x60"
19	1	332-5011	Deck Ass'y Style #1 (48"Lg)	8,000-48x60"
20	2	798-043	Pin Ass'y [1" Thk Legs]	8,000-60"
21	6	106-389	Spacer Washer, 1-3/4"ODx1"IDx1/16"THK	8,000-60"
22	2	013-012	Spring Pin 1/4"x2"	8,000-60"
23	2	103-445	Roller Stop	8,000-60"
24	2GA	039-066	Paint, Blue (Fast Dry Enamel)	8,000-60"
25	2	300-5000-10	Hose, #6 HP (15"Lg) Str. Swivel(2)	8,000-42x60"
25	2	300-5000-11	Hose, #6 HP (18"Lg) Str. Swivel(2)	8,000-48x60"
26	1	034-571	Fitting, Tee 022T-6-6	8,000-60"
27	2	034-504	Adapter, Fitting 0103-6-6	8,000-60"
28	2	033-663	Velocity Fuse - 7.5 GPM	8,000-60"
29	2	034-599	Fitting Elbow Forged 6MP-4MP-90°	8,000-60"
30	4	807-012	Clip, Anchor 3"x3"x3" LG	8,000-60"

* - INDENTED SUB-ASSEMBLY – SHOWN ON SAME PAGE

** - SUBASSEMBLY SHOWN ON SEPARATE PAGE

10.1.1 Cylinder Assembly - 8,000 lb. Cap. - 60" Deck Length

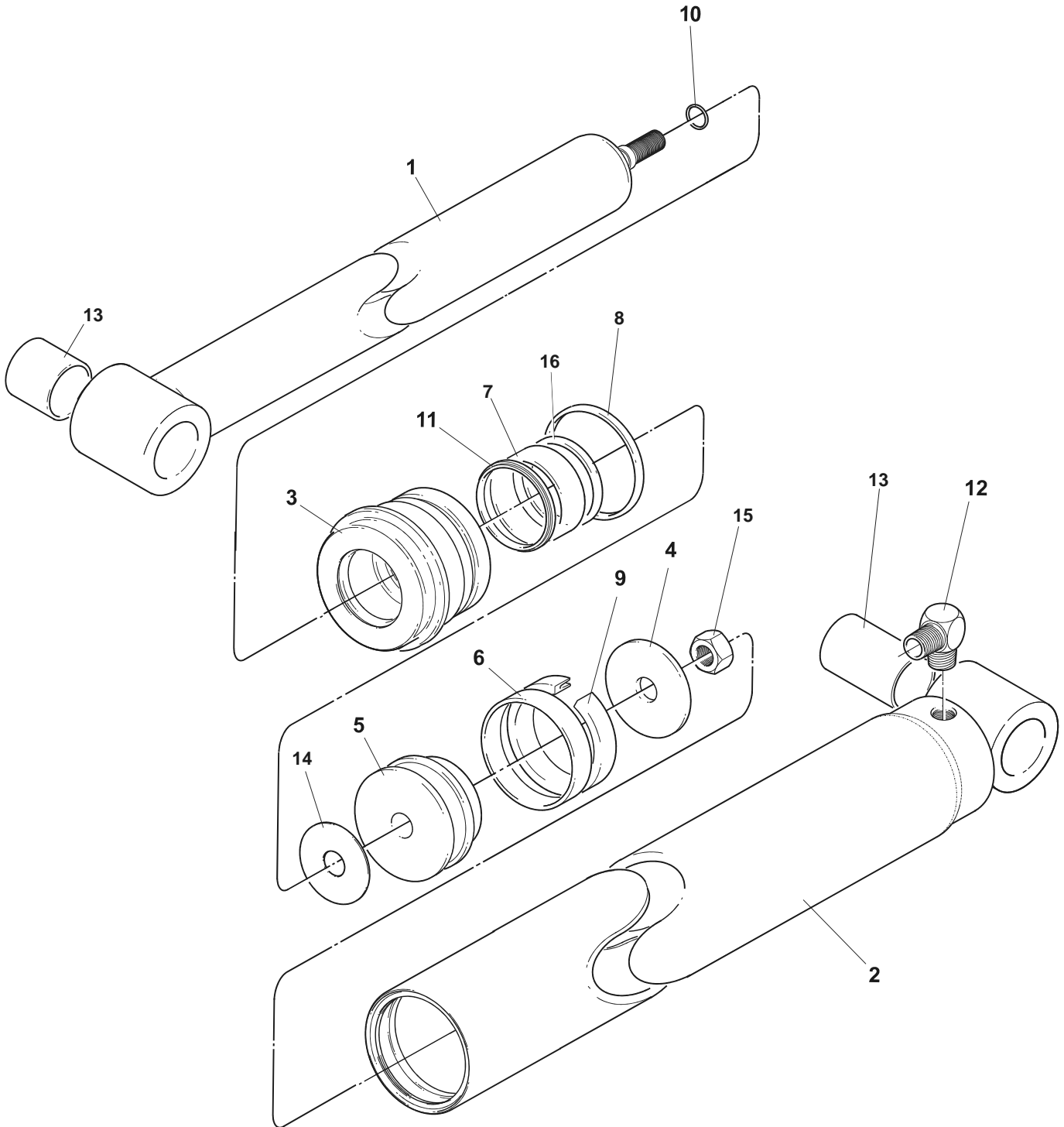

Figure 21 : Cylinder Assembly - 8,000 lb. Capacity - 60" Deck Length

Cylinder Assembly - 8,000 lb. Cap. - 60" Deck Length

Item	Qty	Part No	General Description	Specific Description
-	-	780-142-110	Cylinder Ass'y (4"Dia) [11"Stroke]	8,000-60"
1	1	786-855	Ram Assy 3", 3-1/2", & 4"	8,000-60"
2	1	780-143	Housing Weldment (4"Dia)	8,000-60"
3	1	117-989	Headnut 4" Dia. Cyl (2" Dia. Rod)	8,000-60"
4	1	114-980	Piston Washer - (4" Dia)	8,000-60"
5	1	114-638	Piston - 4"Dia Cyl	8,000-60"
6●	1	036-156	Wear Ring Pist.Wd.3-1/2"x1/2"	8,000-60"
7●	1	036-182	Wear Ring - 3" X .125" Thick	8,000-60"
8●	1	036-130	O-Ring - 4"OD X 3-3/4"ID	8,000-60"
9●	1	036-116	U-Cup - 4" X 3-3/8" X 1/2"	8,000-60"
10●	1	036-108	O-Ring - 3/4"OD X 5/8"ID X 1/16"	8,000-60"
11●	1	036-021	Wiping Ring - 2"ID	8,000-60"
12	1	034-500	Fitting, 6-6	8,000-60"
13	2	018-027	Bushing	8,000-60"
14●	1	117-993	Gasket	8,000-60"
15	1	011-530	Nut, Hex Jam - 3/4"-10	8,000-60"
16●	1	036-176	O-Ring (2-1/4" OD X 2" ID)	8,000-60"
-	-	783-572	Seal Kit Includes Items Marked (●)	8,000-60"

10.2 General Assembly- 8,000 lb. Cap. - 72" Deck Length

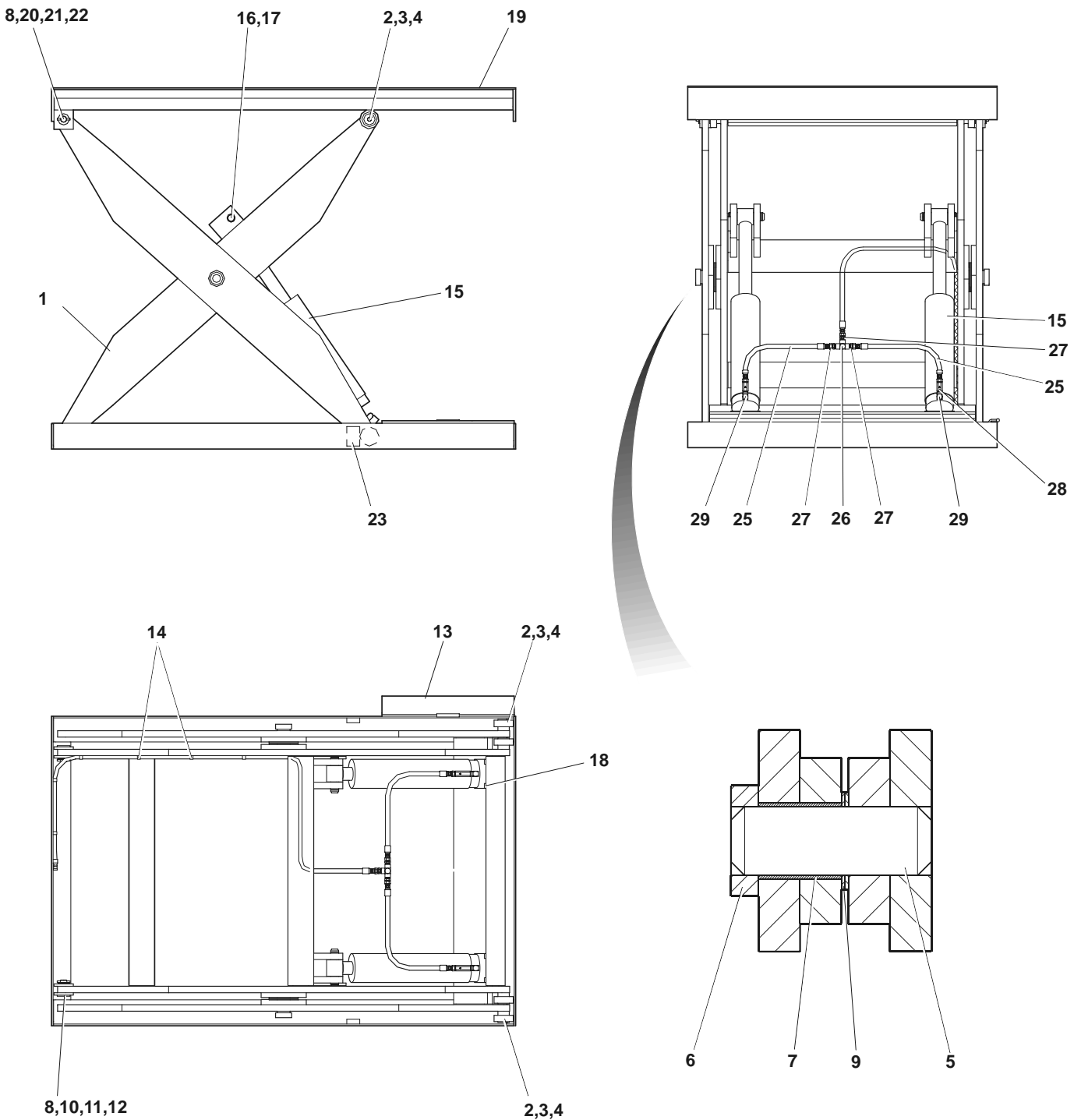

Figure 22 : General Assembly - 8,000 lb. Capacity - 72" Deck Length

General Assembly - 8,000 lb. Cap. - 72" Deck Length

Item	Qty	Part No	General Description	Specific Description
				REF. DRG. 330-5046
1*	1	333-5296	Frame/Leg Weldm't	8,000-42x72"
1*	1	333-5297	Frame/Leg Weldm't	8,000-48x72"
2	4	019-001	Bearing Roller - 3"ODx1-5/8"IDx1"W	8,000-72"
3	4	011-066	Capscrew, Hex Socket F/H 5/16"-18x3/4"	8,000-72"
4	4	013-005	Spring Pin 5/32"X1"Lg	8,000-72"
5	2	114-651	Leg Centre Pin 1" Thk Leg (4-7/8" Lg)	8,000-72"
6	2	114-606	Collar	8,000-72"
7	2	018-033	Bushing 2"IDx1-3/4"Lg	8,000-72"
8	4	018-061	Bushing 1"IDx L"LG	8,000-72"
9	4	012-219	Washer, Flat 2.13"IDx4.5"ODx0.187" THK	8,000-72"
10	2	798-043	Pin Ass'y [1" Thk Legs]	8,000-72"
11	2	013-012	Spring Pin 1/4"x2"	8,000-72"
12	6	106-389	Spacer Washer, 1-3/4"ODx1"IDx1/16"THK	8,000-72"
13	1	822-440	Strut Weldment Maintenance	8,000-72"
14	8	035-262	Strap (#6 Hose Clamp)	8,000-72"
15**	2	780-142-144	Cylinder Ass'y (4"Dia) (14-1/2" Stroke)	8,000-72"
16	2	114-993	Pin-Cylinder Pivot	8,000-72"
17	4	013-036	Retaining Ring Ext. 1-1/4"ID	8,000-72"
18	4	104-476	Lip Stop (3/4"X5/8")	8,000-72"
19	1	332-5013	Deck Ass'y Style #1 (42"Lg)	8,000-42x72"
19	1	332-5014	Deck Ass'y Style #1 (48"Lg)	8,000-48x72"
20	2	798-043	Pin Ass'y [1" Thk Legs]	8,000-72"
21	6	106-389	Spacer Washer, 1-3/4"ODx1"IDx1/16"THK	8,000-72"
22	2	013-012	Spring Pin 1/4"x2"	8,000-72"
23	2	103-445	Roller Stop	8,000-72"
24	2GA	039-066	Paint, Blue (Fast Dry Enamel)	8,000-72"
25	2	300-5000-12	Hose, #6 HP (20"Lg) Str. Swivel(2)	8,000-42x72"
25	2	300-5000-13	Hose, #6 HP (24"Lg) Str. Swivel(2)	8,000-48x72"
26	1	034-571	Fitting, Tee 022T-6-6	8,000-72"
27	2	034-504	Adapter, Fitting 0103-6-6	8,000-72"
28	2	033-663	Velocity Fuse - 7.5 GPM	8,000-72"
29	2	034-599	Fitting Elbow Forged 6MP-4MP-90°	8,000-72"
30	4	807-012	Clip, Anchor 3"x3"x3" LG	8,000-72"

* - INDENTED SUB-ASSEMBLY – SHOWN ON SAME PAGE

** - SUBASSEMBLY SHOWN ON SEPARATE PAGE

10.2.1 Cylinder Assembly- 8,000 lb. Cap. - 72" Deck Length

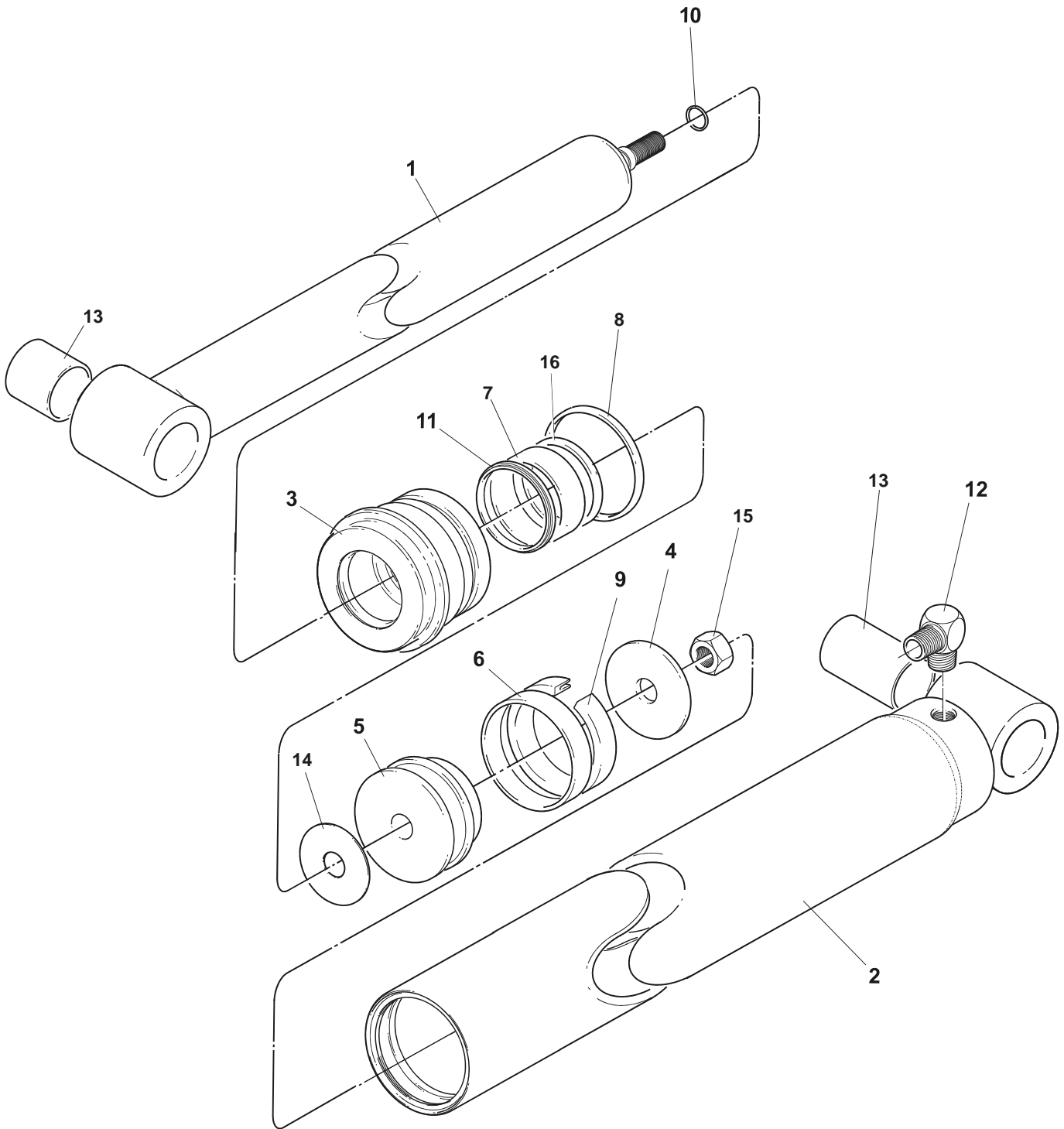

Figure 23 : Cylinder Assembly - 8,000 lb. Capacity - 72" Deck Length

Cylinder Assembly- 8,000 lb. Cap. - 72" Deck Length

Item	Qty	Part No	General Description	Specific Description
-	-	780-142-144	Cylinder Ass'y (4"Dia) (14-1/2" Stroke)	8,000-72"
1	1	786-855	Ram Assy 3", 3-1/2", & 4"	8,000-72"
2	1	780-143	Housing Weldment (4"Dia)	8,000-72"
3	1	117-989	Headnut 4" Dia. Cyl (2" Dia. Rod)	8,000-72"
4	1	114-980	Piston Washer - (4" Dia)	8,000-72"
5	1	114-638	Piston - 4"Dia Cyl	8,000-72"
6●	1	036-156	Wear Ring Pist.Wd.3-1/2x1/2	8,000-72"
7●	1	036-182	Wear Ring - 3" X .125" Thick	8,000-72"
8●	1	036-130	O-Ring - 4"OD X 3-3/4"ID	8,000-72"
9●	1	036-116	U-Cup - 4" X 3-3/8" X 1/2"	8,000-72"
10●	1	036-108	O-Ring - 3/4"OD X 5/8"ID X 1/16"	8,000-72"
11●	1	036-021	Wiping Ring - 2"ID	8,000-72"
12	1	034-500	Fitting, 6-6	8,000-72"
13	2	018-027	Bushing	8,000-72"
14●	1	117-993	Gasket	8,000-72"
15	1	011-530	Nut, Hex Jam - 3/4"-10	8,000-72"
16●	1	036-176	O-Ring (2-1/4" OD X 2" ID)	8,000-72"
-	-	783-572	Seal Kit Includes Items Marked (●)	8,000-72"

10.3 General Assembly - 10,000 lb. Cap. - 60" Deck Length

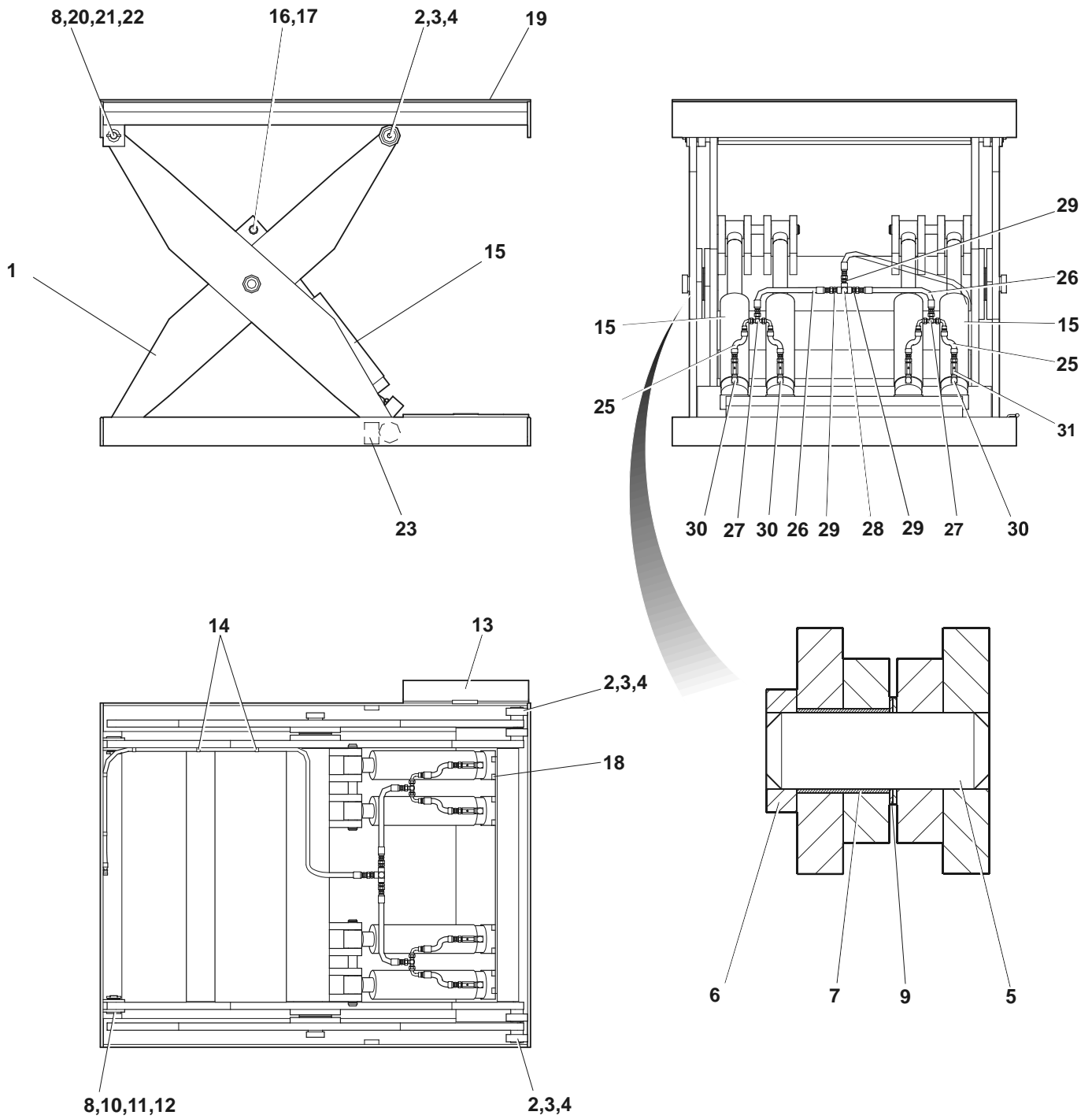

Figure 24 : General Assembly - 10,000 lb. Capacity - 60" Deck Length

General Assembly - 10,000 lb. Cap. - 60" Deck Length

Item	Qty	Part No	General Description	Specific Description
				REF. DRG. 330-5043
1*	1	333-5293	Frame/Leg Weldm't	10,000-42x60"
1*	1	333-5294	Frame/Leg Weldm't	10,000-48x60"
2	4	019-001	Bearing Roller - 3"ODx1-5/8"IDx1"W	10,000-60"
3	4	011-066	Capscrew, Hex Socket F/H 5/16"-18x3/4"	10,000-60"
4	4	013-005	Spring Pin 5/32"X1"Lg	10,000-60"
5	2	114-651	Leg Centre Pin 1" Thk Leg (4-7/8" Lg)	10,000-60"
6	2	114-606	Collar	10,000-60"
7	2	018-033	Bushing 2"IDx1-3/4"Lg	10,000-60"
8	4	018-061	Bushing 1"IDx L"LG	10,000-60"
9	4	012-219	Washer, Flat 2.13"IDx4.5"ODx0.187" THK	10,000-60"
10	2	798-043	Pin Ass'y [1" Thk Legs]	10,000-60"
11	2	013-012	Spring Pin 1/4"x2"	10,000-60"
12	6	106-389	Spacer Washer, 1-3/4"ODx1"IDx1/16"THK	10,000-60"
13	1	822-440	Strut Weldment Maintenance	10,000-60"
14	8	035-262	Strap (#6 Hose Clamp)	10,000-60"
15**	2	780-144-104	Cylinder Ass'y (3-1/2"Dia) (10-1/2" Stroke)	10,000-60"
16	2	115-043	Pin-Cylinder Pivot	10,000-60"
17	4	013-036	Retaining Ring Ext. 1-1/4"ID	10,000-60"
18	4	104-476	Lip Stop (3/4"X5/8")	10,000-60"
19	1	332-5037	Deck Ass'y Style #1 (42"Lg)	10,000-42x60"
19	1	332-5038	Deck Ass'y Style #1 (48"Lg)	10,000-48x60"
20	2	798-043	Pin Ass'y [1" Thk Legs]	10,000-60"
21	6	106-389	Spacer Washer, 1-3/4"ODx1"IDx1/16"THK	10,000-60"
22	2	013-012	Spring Pin 1/4"x2"	10,000-60"
23	2	103-445	Roller Stop	10,000-60"
24	2GA	039-066	Paint, Blue (Fast Dry Enamel)	10,000-60"
25	4	300-5000-5	Hose, #6 HP (10"Lg) Str. Swivel(2)	10,000-42x60"
25	4	300-5000-8	Hose, #6 HP (13"Lg) Str. Swivel(2)	10,000-48x60"
26	2	300-5005	Hose, #6 HP Str.-90° Elbow	10,000-60"
27	2	034-551	Fitting, Tee 033T-6-6	10,000-42x60"
28	1	034-571	Fitting, Tee 022T-6-6	10,000-48x60"
29	2	034-504	Adapter, Fitting 0103-6-6	10,000-60"
30	2	034-599	Fitting Elbow Forged 6MP-4MP-90°	10,000-60"
31	2	033-661	Velocity Fuse - 5 GPM	10,000-60"
32	4	807-012	Clip, Anchor 3"x3"x3" LG	10,000-60"

* - INDENTED SUB-ASSEMBLY – SHOWN ON SAME PAGE

** - SUBASSEMBLY SHOWN ON SEPARATE PAGE

10.3.1 Cylinder Assembly- 10,000 lb. Cap. - 60" Deck Length

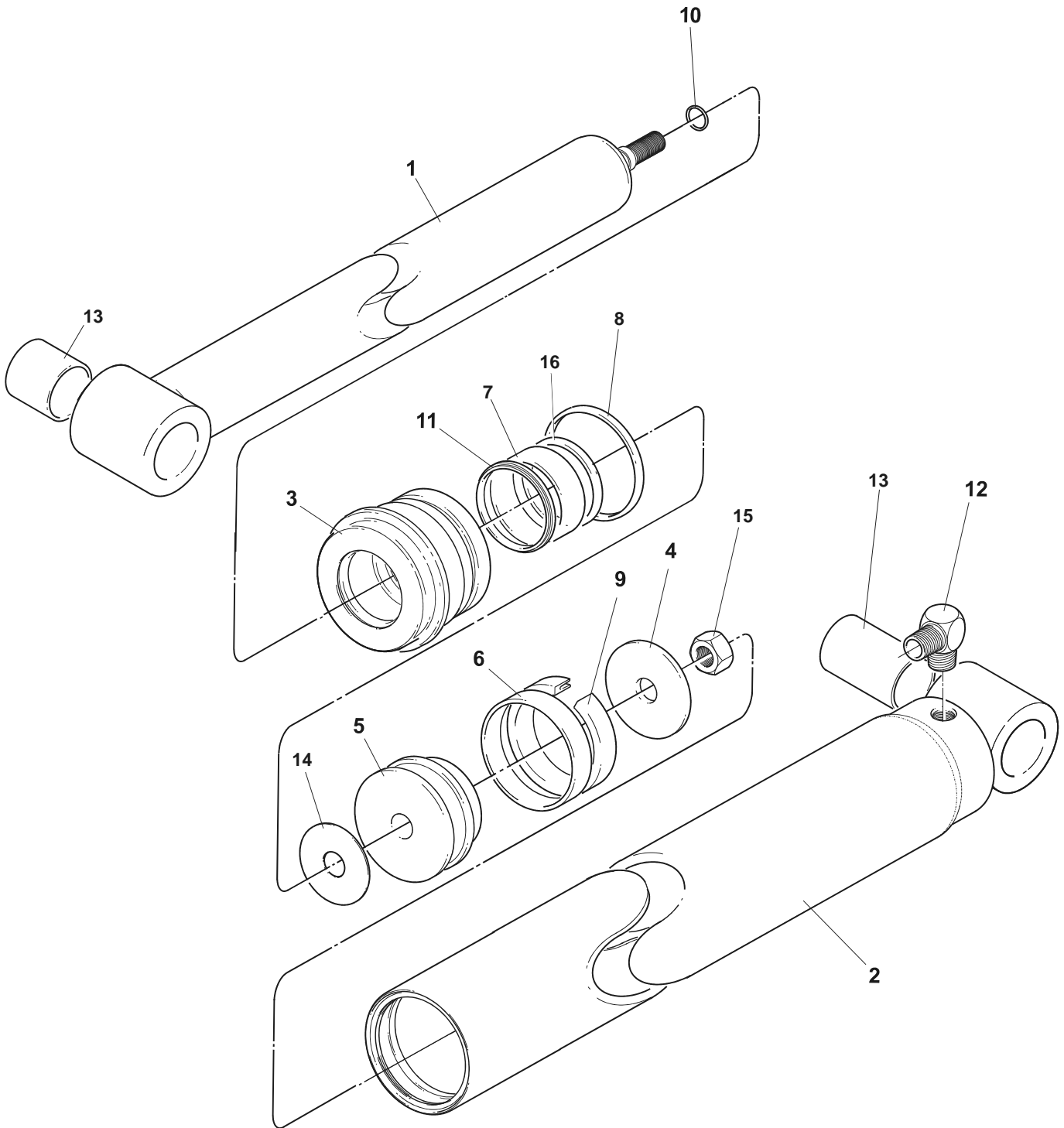

Figure 25 : Cylinder Assembly - 10,000 lb. Capacity - 60" Deck Length

Cylinder Assembly- 10,000 lb. Cap. - 60" Deck Length

Item	Qty	Part No	General Description	Specific Description
-	-	780-144-104	Cylinder Ass'y (3-1/2"Dia) (10-1/2" Stroke)	10,000-60"
1	1	786-855	Ram Assy 3", 3-1/2", & 4"	10,000-60"
2	1	780-145	Housing Weldment (4"Dia)	10,000-60"
3	1	117-966	Headnut 3-1/2" Dia. Cyl (2" Dia. Rod)	10,000-60"
4	1	114-979	Piston Washer - (3-1/2" Dia)	10,000-60"
5	1	114-639	Piston - 3-1/2"Dia Cyl	10,000-60"
6●	1	036-155	Wear Ring Pist.Wd.3-1/2x1/2	10,000-60"
7●	1	036-182	Wear Ring - 3" X .125" Thick	10,000-60"
8●	1	036-131	O-Ring - 3-1/2"OD X 3-3/4"ID	10,000-60"
9●	1	036-111	U-Cup - 3-1/2" X 2-7/8" X 1/2"	10,000-60"
10●	1	036-108	O-Ring - 3/4"OD X 5/8"ID X 1/16"	10,000-60"
11●	1	036-021	Wiping Ring - 2"ID	10,000-60"
12	1	034-500	Fitting, 6-6	10,000-60"
13	2	018-027	Bushing	10,000-60"
14●	1	117-993	Gasket	10,000-60"
15	1	011-530	Nut, Hex Jam - 3/4"-10	10,000-60"
16●	1	036-176	O-Ring (2-1/4" OD X 2" ID)	10,000-60"
-	-	783-557	Seal Kit Includes Items Marked (●)	10,000-60"

10.4 General Assembly - 10,000 lb. Cap. - 72" Deck Length

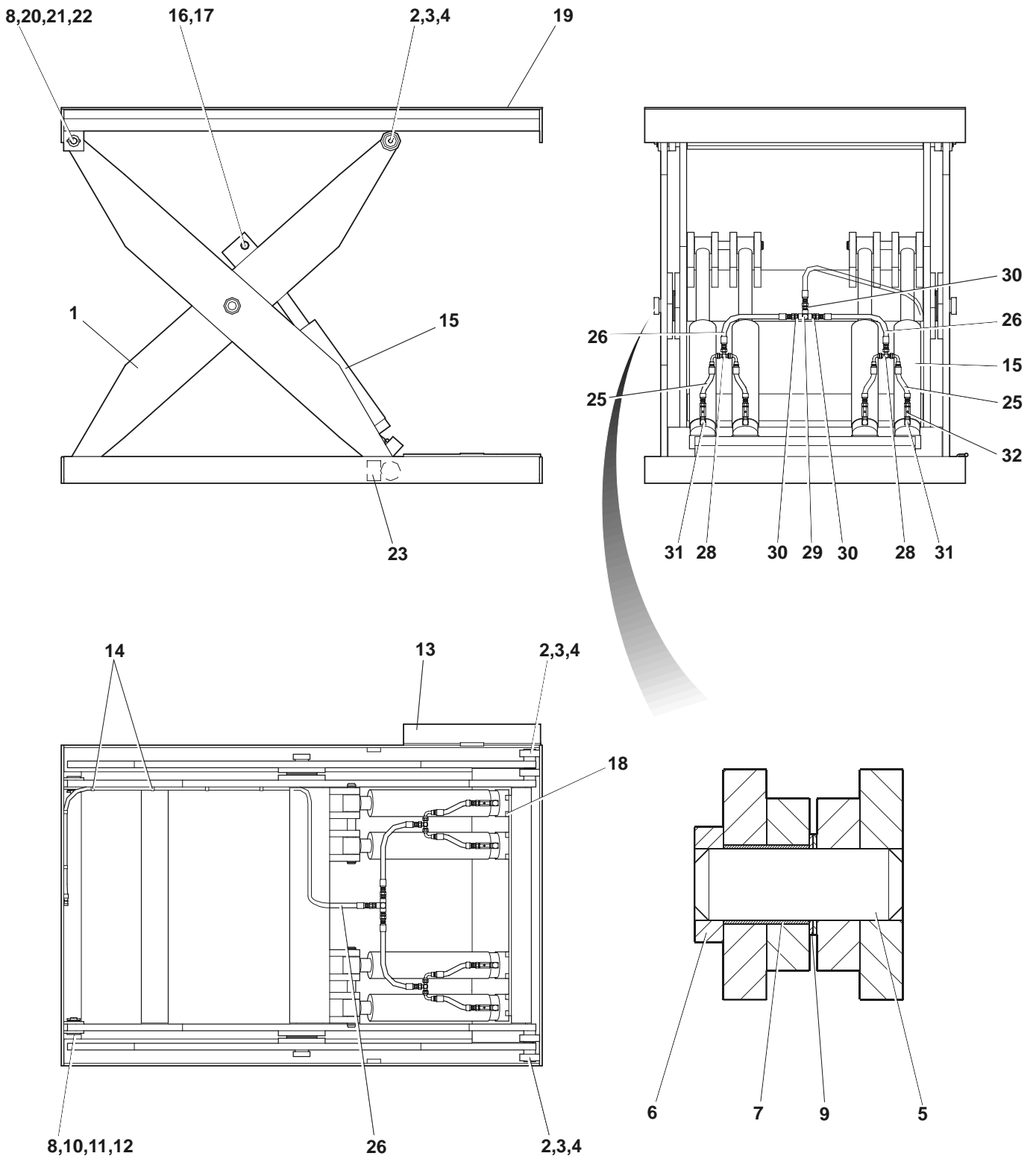

Figure 26 : General Assembly - 10,000 lb. Capacity - 72" Deck Length

General Assembly - 10,000 lb. Cap. - 72" Deck Length

Item	Qty	Part No	General Description	Specific Description
				REF. DRG. 330-5049
1*	1	333-5299	Frame/Leg Weldm't	10,000-42x72"
1*	1	333-5300	Frame/Leg Weldm't	10,000-48x72"
2	4	019-001	Bearing Roller - 3"ODx1-5/8"IDx1"W	10,000-72"
3	4	011-066	Capscrew, Hex Socket F/H 5/16"-18x3/4"	10,000-72"
4	4	013-005	Spring Pin 5/32"X1"Lg	10,000-72"
5	2	114-651	Leg Centre Pin 1" Thk Leg (4-7/8" Lg)	10,000-72"
6	2	114-606	Collar	10,000-72"
7	2	018-033	Bushing 2"IDx1-3/4"Lg	10,000-72"
8	4	018-061	Bushing 1"IDx L"LG	10,000-72"
9	4	012-219	Washer, Flat 2.13"IDx4.5"ODx0.187" THK	10,000-72"
10	2	798-043	Pin Ass'y [1" Thk Legs]	10,000-72"
11	2	013-012	Spring Pin 1/4"x2"	10,000-72"
12	6	106-389	Spacer Washer, 1-3/4"ODx1"IDx1/16"THK	10,000-72"
13	1	822-440	Strut Weldment Maintenance	10,000-72"
14	8	035-262	Strap (#6 Hose Clamp)	10,000-72"
15**	2	780-144-140	Cylinder Ass'y (4"Dia) (14" Stroke)	10,000-72"
16	2	115-043	Pin, Cylinder Pivot	10,000-42x72"
16	2	114-993	Pin-Cylinder Pivot	10,000-48x72"
17	4	013-036	Retaining Ring Ext. 1-1/4"ID	10,000-72"
18	4	104-476	Lip Stop (3/4"X5/8")	10,000-72"
19	1	332-5040	Deck Ass'y Style #1 (42"Lg)	10,000-42x72"
19	1	332-5041	Deck Ass'y Style #1 (48"Lg)	10,000-48x72"
20	2	798-043	Pin Ass'y [1" Thk Legs]	10,000-72"
21	6	106-389	Spacer Washer, 1-3/4"ODx1"IDx1/16"THK	10,000-72"
22	2	013-012	Spring Pin 1/4"x2"	10,000-72"
23	2	103-445	Roller Stop	10,000-72"
24	2GA	039-066	Paint, Blue (Fast Dry Enamel)	10,000-72"
25	4	300-5000-1	Hose, #6 HP (6"Lg) Str. Swivel(2)	10,000-72"
26	2	300-5000-8	Hose, #6 HP (13"Lg) Str. Swivel(2)	10,000-72"
27	1	300-5001-31	Hose, #8 HP (108") Str Swivel(2)	10,000-42x72"
27	1	300-5001-33	Hose, #8 HP (120") Str Swivel(2)	10,000-48x72"
28	2	034-551	Fitting, Tee 033T-6-6	10,000-72"
29	1	034-571	Fitting, Tee 022T-6-6	10,000-72"
30	2	034-504	Adapter, Fitting 0103-6-6	10,000-72"
31	2	034-599	Fitting Elbow Forged 6MP-4MP-90°	10,000-72"
32	2	033-663	Velocity Fuse - 7.5 GPM	10,000-72"
33	4	807-012	Clip, Anchor 3"x3"x3" LG	10,000-72"

* - INDENTED SUB-ASSEMBLY – SHOWN ON SAME PAGE

** - SUBASSEMBLY SHOWN ON SEPARATE PAGE

10.4.1 General Assembly - 10,000 lb. Cap. - 72" Deck Length

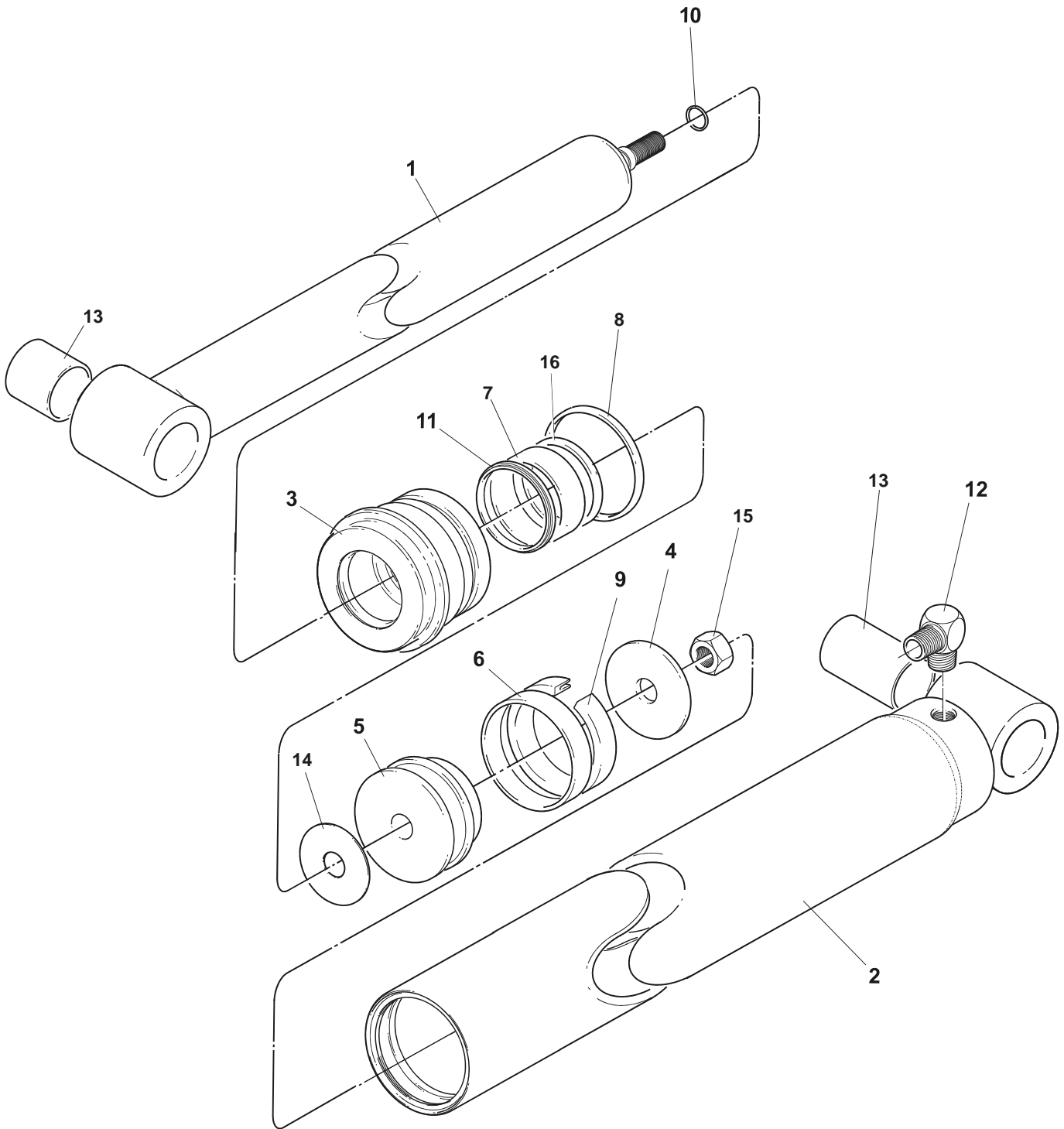

Figure 27 : Cylinder Assembly - 10,000 lb. Capacity - 72" Deck Length

General Assembly - 10,000 lb. Cap. - 72" Deck Length

Item	Qty	Part No	General Description	Specific Description
-	-	780-144-140	Cylinder Ass'y (4"Dia) (14" Stroke)	10,000-72"
1	1	786-855	Ram Assy 3", 3-1/2", & 4"	10,000-72"
2	1	780-145	Housing Weldment (4"Dia)	10,000-72"
3	1	117-966	Headnut 3-1/2" Dia. Cyl (2" Dia. Rod)	10,000-72"
4	1	114-979	Piston Washer - (3-1/2" Dia)	10,000-72"
5	1	114-639	Piston - 3-1/2"Dia Cyl	10,000-72"
6●	1	036-155	Wear Ring Pist.Wd.3-1/2x1/2	10,000-72"
7●	1	036-182	Wear Ring - 3" X .125" Thick	10,000-72"
8●	1	036-131	O-Ring - 3-1/2"OD X 3-3/4"ID	10,000-72"
9●	1	036-111	U-Cup - 3-1/2" X 2-7/8" X 1/2"	10,000-72"
10●	1	036-108	O-Ring - 3/4"OD X 5/8"ID X 1/16"	10,000-72"
11●	1	036-021	Wiping Ring - 2"ID	10,000-72"
12	1	034-500	Fitting, 6-6	10,000-72"
13	2	018-027	Bushing	10,000-72"
14●	1	117-993	Gasket	10,000-72"
15	1	011-530	Nut, Hex Jam - 3/4"-10	10,000-72"
16●	1	036-176	O-Ring (2-1/4" OD X 2" ID)	10,000-72"
-	-	783-557	Seal Kit Includes Items Marked (●)	10,000-72"

11. Parts Listings - 12" Lowered Height

11.1 General Assembly - 2,3,4,5,6, & 8,000 lb. Cap. - 48 x 84" Deck

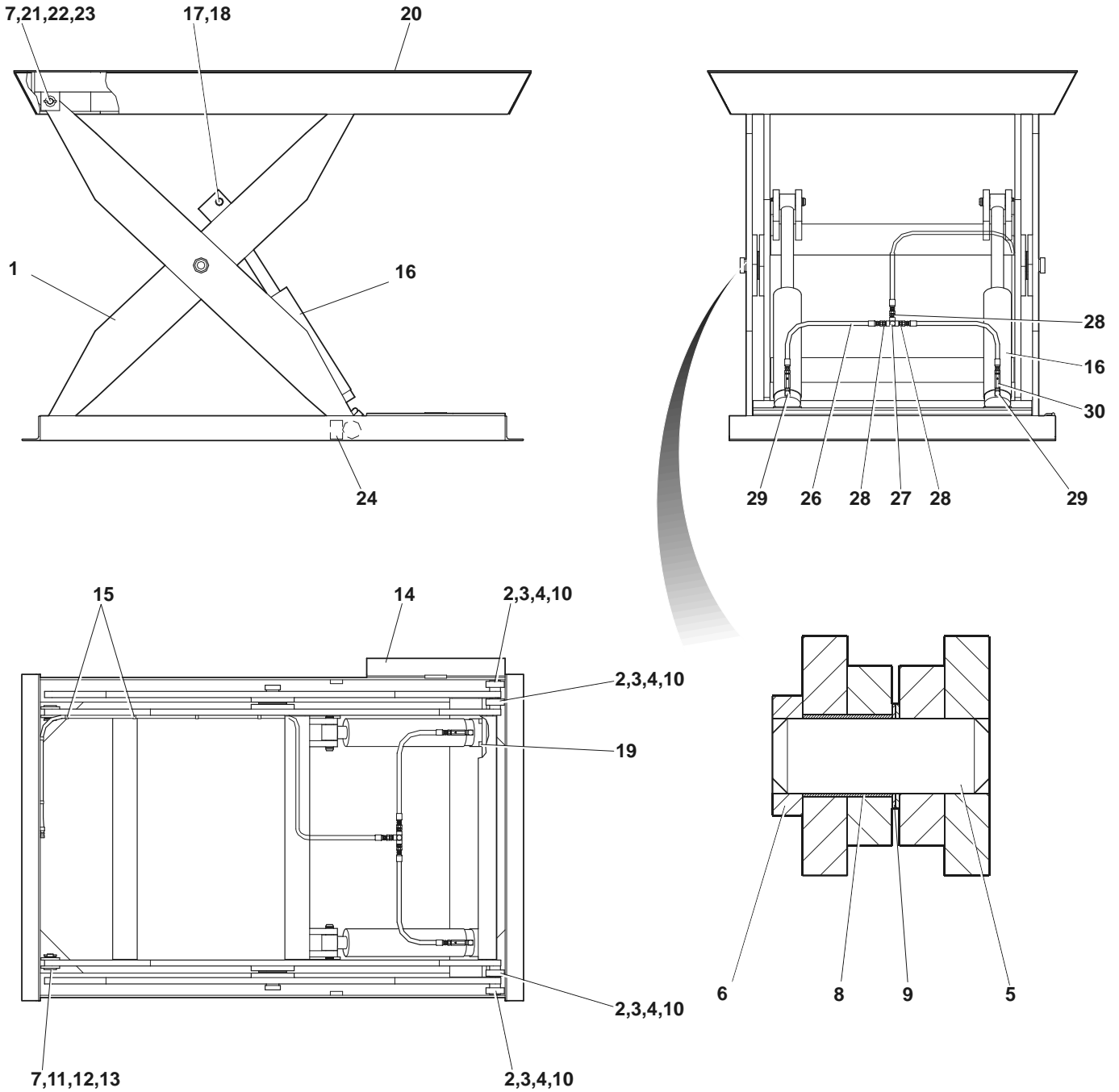

Figure 28 : General Assembly - 2,3,4,5,6, & 8,000 lb. Cap. - 48 x 84" Deck

General Assembly - 2,3,4,5,6, & 8,000 lb. Cap. - 48 x 84" Deck

Item	Qty	Part No	General Description	Specific Description REF DRG. 330-5062, 330-5229
1*	1	333-5206	Frame/Leg Weldm't	2,3,4,000-48x84"
1*	1	333-5209	Frame/Leg Weldm't	5,000-48x84"
1*	1	333-5212	Frame/Leg Weldm't	6,000-48x84"
1*	1	333-5215	Frame/Leg Weldm't	8,000-48x84"
2	4	019-022	Bearing Roller - 80x40x18MM	2,3,4,5,6,000-48x84"
2	4	019-001	Bearing Roller - 3"ODx1-5/8"IDx1"W	8,000-48x84"
3	4	011-066	Capscrew, Hex Socket F/H 5/16"-18x3/4"	2,3,4,5,6&8,000-48x84"
4	4	013-005	Spring Pin 5/32"X1"Lg	2,3,4,5,6&8,000-48x84"
5	2	114-605	Leg Centre Pin 3/4" Thk Leg (4-3/8" Lg)	2,3,4,5,6&8,000-48x84"
5	2	114-651	Leg Centre Pin 1" Thk Leg (4-7/8" Lg)	8,000-48x84"
6	2	114-606	Collar	2,3,4,5,6&8,000-48x84"
7	2	018-032	Bushing 2"IDx1-1/2"Lg	2,3,4,5,6000-48x84"
7	2	018-033	Bushing 2"IDx1-3/4"Lg	8,000-48x84"
8	4	018-051	Bushing 1"IDx 3/4"LG	2,3,4,5,6,000-48x84"
8	4	018-061	Bushing 1"IDx 1"LG	8,000-48x84"
9	4	012-219	Washer, Flat 2.13"IDx4.5"ODx0.187" THK	2,3,4,5,6&8,000-48x84"
10	4	121-684	Spacer, Ring	2,3,4,5,000 48x84"
11	2	798-048	Pin Ass'y [3/4" Thk Legs]	2,3,4,5,6000-48x84"
11	2	798-043	Pin Ass'y [1" Thk Legs]	8,000-48x84"
12	2	013-012	Spring Pin 1/4"x2"	2,3,4,5,6,000-48x84"
13	6	106-389	Spacer Washer, 1-3/4"ODx1"IDx1/16"THK	2,3,4,5,6,000-48x84"
14	1	822-440	Strut Weldment Maintenance	2,3,4,5,6,000-48x84"
15	8	035-262	Strap (#6 Hose Clamp)	2,3,4,5,6,000- 48x84"
16**	2	780-138-154	Cylinder Ass'y (2-1/2"Dia) (15-1/2" Stroke)	2,000-48x84"
16**	2	780-140-154	Cylinder Ass'y (3"Dia) (15-1/2" Stroke)	3,000-48x84"
16**	2	780-144-154	Cylinder Ass'y (3-1/2"Dia) (15-1/2" Stroke)	4,&5,000-48x84"
16**	2	780-142-154	Cylinder Ass'y (4"Dia) (15-1/2" Stroke)	6,&8,000-48x84"
17	2	114-993	Pin-Cylinder Pivot	2,3,4,5,6,&8,000-48x84"
18	4	013-036	Retaining Ring Ext. 1-1/4"ID	2,3,4,5,6&8,000-48x84"
19	4	104-476	Lip Stop (3/4"X5/8")	2,3,4,5,6&8,000-48x84"
20	1	332-5016	Deck Ass'y Style #3 (84"Lg)	2,3,4,5,6&8,000-48x84"
20	1	332-5085	Deck Ass'y Style #2 (84"Lg)	2,3,4,5,6,000-48x84"
20	1	332-5087-1	Deck Ass'y Style #2 (84"Lg)	8,000-48x84"
21	2	798-048	Pin Ass'y [3/4" Thk Legs]	2,3,4,5,6000-48x84"
21	2	798-043	Pin Ass'y [1" Thk Legs]	8,000-48x84"
22	6	106-389	Spacer Washer, 1-3/4"ODx1"IDx1/16"THK	2,3,4,5,6&8,000-48x84"
23	2	013-012	Spring Pin 1/4"x2"	2,3,4,5,6&8,000-48x84"
24	2	103-445	Roller Stop	2,3,4,5,6&8,000-48x84"
25	2GA	039-066	Paint, Blue (Fast Dry Enamel)	2,3,4,5,6&8,000-48x84"
26	2	300-5000-12	Hose, #6 HP (20"Lg) Str. Swivel(2)	2,3,4,000-48x84"
26	2	300-5000-13	Hose, #6 HP (24"Lg) Str. Swivel(2)	5,6&8,000-48x84"
27	1	034-571	Fitting, Tee 022T-6-6	2,3,4,5,6&8,000-48x84"
28	2	034-504	Adapter, Fitting 0103-6-6	2,3,4,5,6&8,000-48x84"
29	2	034-599	Fitting Elbow Forged 6MP-4MP-90°	2,3,4,5,6,000-48x84"
30	2	033-563	Velocity Fuse - 4.0 GPM	2,3,000-48x84"
30	2	033-661	Velocity Fuse - 5 GPM	4,5,000 -84"
30	2	033-663	Velocity Fuse - 7.5 GPM	6&8,000-84"

* - INDENTED SUB-ASSEMBLY – SHOWN ON SAME PAGE

** - SUBASSEMBLY SHOWN ON SEPARATE PAGE

11.2 General Assembly - 2,3,4,5,6, & 8,000 lb. Cap. - 60x84" Deck

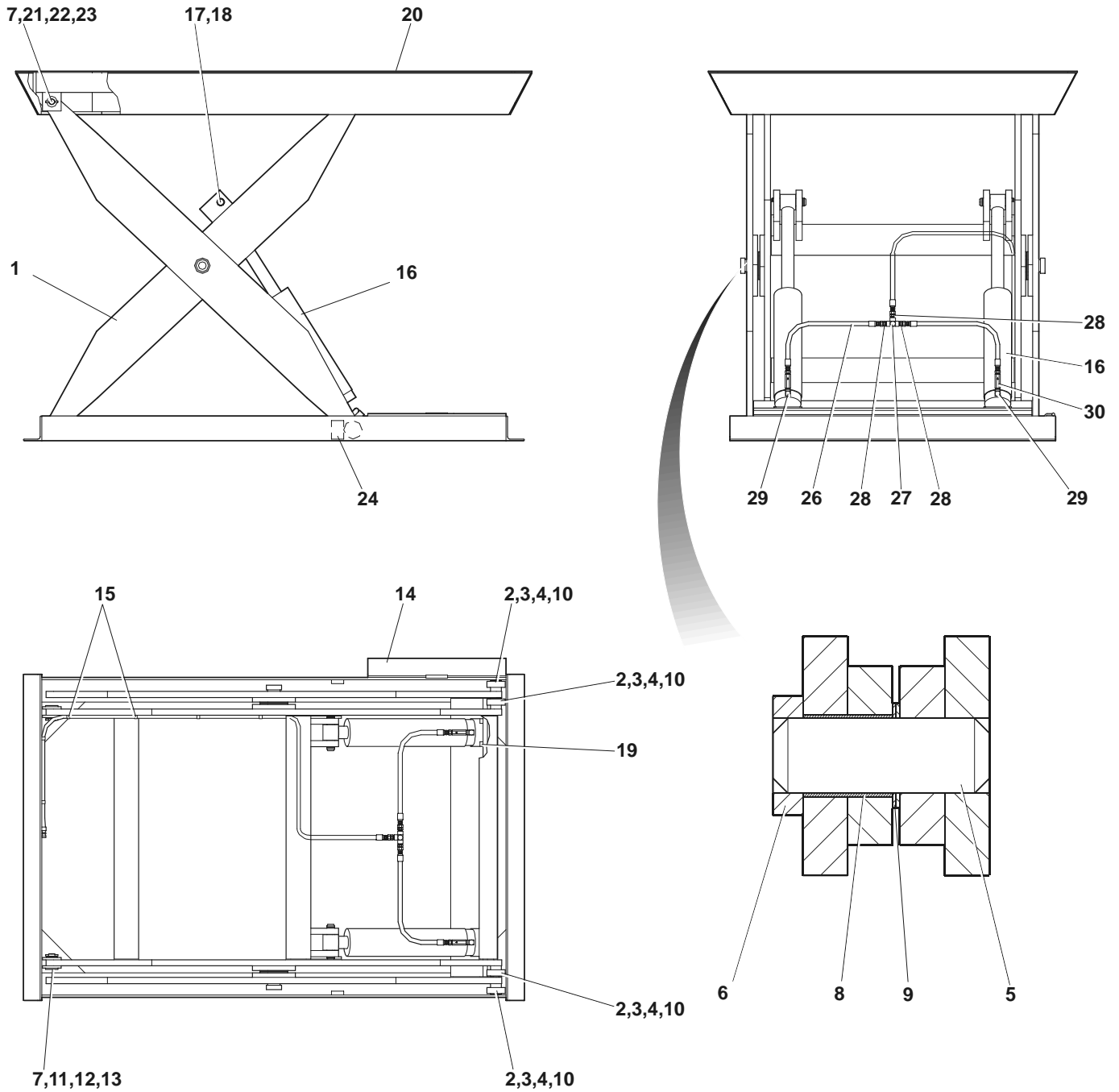

Figure 29 : General Assembly - 2,3,4,5,6, & 8,000 lb. Cap. - 60 x 84" Deck - Type 3

General Assembly - 2,3,4,5,6, & 8,000 lb. Cap. - 60x84" Deck

Item	Qty	Part No	General Description	Specific Description
				REF. DRG. 330-5062, 330-5229
1*	1	333-5207	Frame/Leg Weld't	2,3,4,000 - 60x84"
1*	1	333-5210	Frame/Leg Weld't	5,000 - 60x84"
1*	1	333-5213	Frame/Leg Weld't	6,000 - 60x84"
1*	1	333-5216	Frame/Leg Weld't	8,000 - 60x84"
2	2	019-022	Bearing, 80x40x18mm	2,3,4,5,6,000 - 60x84"
		019-001	Bearing, Roller 3"ODx1-5/8"IDx1"W	8,000 - 60x84"
3	2	011-066	Capscrew, Hex Socket F/H 5/16"-18x3/4"	2,3,4,5,6,000 - 60x84"
4	2	013-005	Spring Pin 5/32"X1"LG	2,3,4,5,6,000 - 60x84"
5	1	114-605	Leg Centre Pin, 3/4" Thk Leg (4-3/8" Lg)	2,3,4,5,6,000 - 60x84"
5	1	114-651	Leg Centre Pin, 1" Thk Leg (4-3/8" Lg)	8,000 - 60x84"
6	1	114-606	Collar, 2"	2,3,4,5,6,000 - 60x84"
7	1	018-032	Bushing, 2" IDx1-1/2"LG	2,3,4,5,6,000 - 60x84"
7	1	018-033	Bushing, 2" IDx1-3/4"LG	8,000 - 60x84"
8	2	018-051	Bushing, 1"IDx3/4"LG	2,3,4,5,6,000 - 60x84"
8	2	018-061	Bushing, 1"IDx1"LG	8,000 - 60x84"
9	2	012-219	Washer, Flat 2.13"IDx4.5"ODx0.187"THK	2,3,4,5,6,000 - 60x84"
10	2	121-684	Ring-Spacer (1-7/8" OD)	2,3,4,5,000 - 60x84"
11	2	798-048	Pin Ass'y - (3/4" Thick Legs)	2,3,4,5,6,000 - 60x84"
11	2	798-043	Pin Ass'y - (1" Thick Legs)	8,000 - 60x84"
12	2	013-012	Spring Pin, 1/4"x2"	2,3,4,5,6,000 - 60x84"
13	6	106-389	Spacer Washer, 1- 3/4"ODx1"IDx1/16"THK	2,3,4,5,6,000 - 60x84"
14	1	822-440	Strut Weldment, Maintenance	2,3,4,5,6,000 - 60x84"
15	8	035-262	Strap (#6 Hose Clamp)	2,3,4,5,6,000 - 60x84"
16**	2	780-138-154	Cylinder Assy 2.5" Dia (15-1/2" Stroke)	2,000 - 60x84"
16**	2	780-140-154	Cylinder Assy 3" Dia (15-1/2" Stroke)	3, 4,000- 60x84"
16**	2	780-144-154	Cylinder Assy 3-1/2" Dia (15-1/2" Stroke)	5,000- 60x84"
16**	2	780-142-154	Cylinder Assy 4" Dia (15-1/2" Stroke)	6,8,000 - 60x84"
17	2	114-993	Pin-Cylinder Pivot	2,3,4,5,6,000 - 60x84"
18	4	013-036	Retaining Ring Ext. 1-1/4"ID	2,3,4,5,6,000 - 60x84"
19	4	104-476	Lip Stop (3/4"X5/8")	2,3,4,5,6,000 - 60x84"
20	1	332-5017	Deck Ass'y Style #3 (60"Lg)	2,3,4,5,6,000 - 60x84"
20	1	332-5086	Deck Ass'y Style #2 (60"Lg)	2,3,4,5,6,000 - 60x84"
20	1	332-5087-2	Deck Ass'y Style #2 (60"Lg)	8,000 - 60x84"
21	2	798-048	Pin Ass'y (3/4" Thick Legs)	2,3,4,5,6,000 - 60x84"
21	2	798-043	Pin Ass'y (1" Thick Legs)	8,000 - 60x84"
22	6	106-389	Spacer Washer, 1-3/4"ODx1"IDx1/16"THK	2,3,4,5,6,000 - 60x84"
23	2	013-012	Spring Pin, 1/4"X2"	2,3,4,5,6,000 - 60x84"
24	2	103-445	Roller Stop	2,3,4,5,6,000 - 60x84"
25	1.5GA	039-066	Paint, Blue (Fast Dry Enamel)	2,3,4,5,6,000 - 60x84"
26	2	300-5000-15	Hose, #6 Hp (26"Lg) Str. Swivel(2)	2,3,4,000 - 60x84"
26	2	300-5000-19	Hose, #6 Hp (30"Lg) Str. Swivel(2)	5,6,8,000 - 60x84"
27	1	034-571	Fitting, Tee 022T-6-6	2,3,4,5,6,000 - 60x84"
28	2	034-504	Adapter, Fitting 0103-6-6	2,3,4,5,6,000 - 60x84"
29	2	034-599	Fitting Elbow Forged #6MP-4MP-90°	2,3,4,5,6,000 - 60x84"
30	2	033-563	Velocity Fuse-4.0GPM	2,3,4,000 - 60x84"
30	2	033-661	Velocity Fuse-5.0GPM	5,000 - 60x84"
30	2	033-663	Velocity Fuse-7.5GPM	6,8,000 - 60x84"

* - INDENTED SUB-ASSEMBLY – SHOWN ON SAME PAGE

** - SUBASSEMBLY SHOWN ON SEPARATE PAGE

Continued...

11.2.1 Cylinder Assembly - 2,3,4,5,6, & 8,000 lb. Cap. - 60x84" Deck

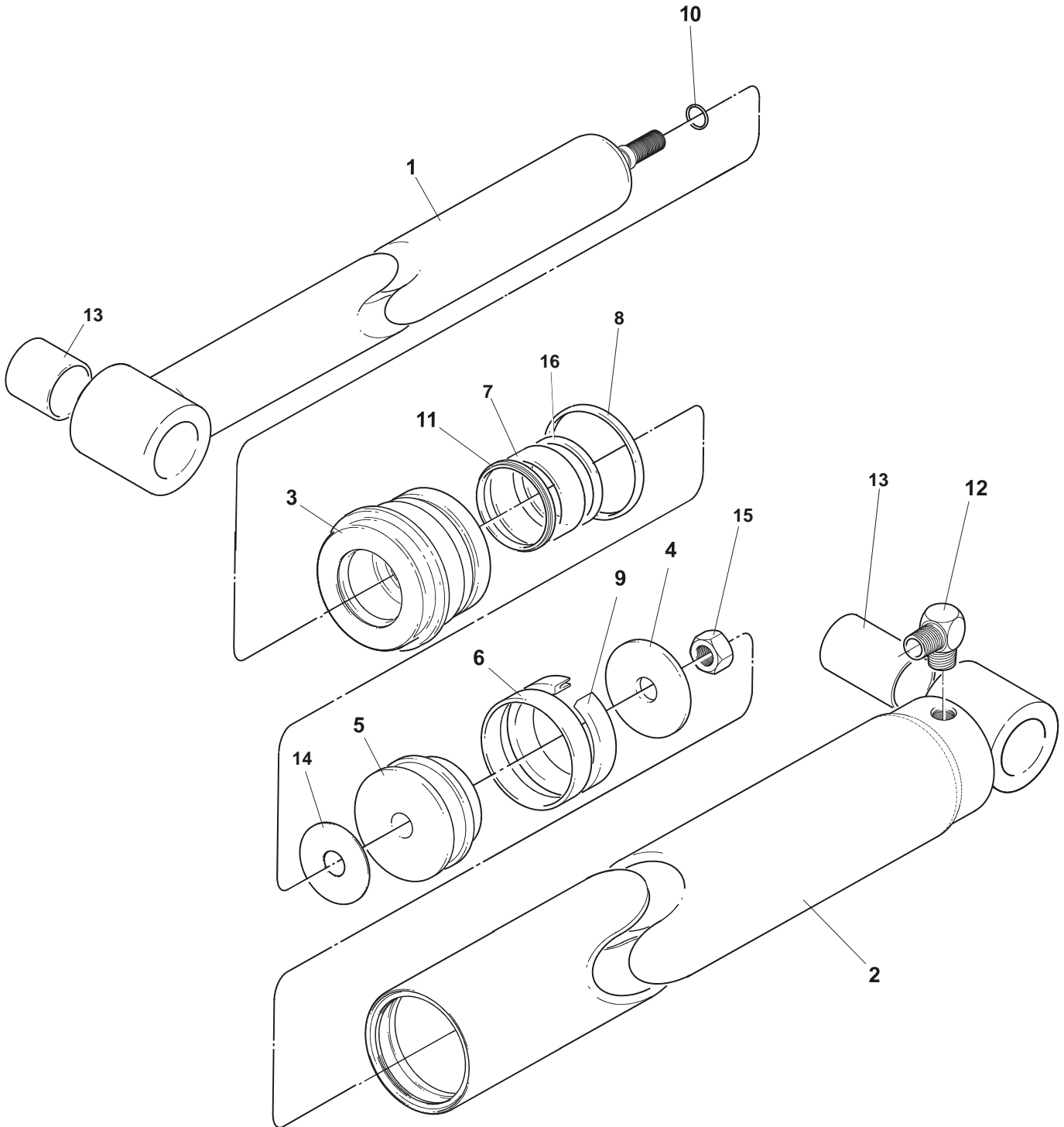

Figure 30 : Cylinder Assembly - 2,3,4,5,6, & 8,000 lb. Cap. - 60 x 84" Deck

Cylinder Assembly - 2,3,4,5,6, & 8,000 lb. Cap. - 60x84" Deck

Item	Qty	Part No	General Description	Specific Description
-	-	780-138-154	Cylinder Assy 2.5" Dia (15-1/2" Stroke)	2,000 - 60x84"
-	-	780-140-154	Cylinder Assy 3" Dia (15-1/2" Stroke)	3, 4,000- 60x84"
-	-	780-144-154	Cylinder Assy 3-1/2" Dia (15-1/2" Stroke)	5,000- 60x84"
-	-	780-142-154	Cylinder Assy 4" Dia (15-1/2" Stroke)	6,8,000 - 60x84"
1	1	786-855	Ram Assy 3", 3-1/2", & 4"	2,3,4,5,6 & 8,000-60x84"
2	1	780-139	Housing Weldment (2-1/2" Dia)	2,000 - 60x84"
2	1	783-556	Housing Weldment (3"Dia)	3, 4,000- 60x84"
2	1	780-145	Housing Weldment (3-1/2"Dia)	5,000- 60x84"
2	1	783-573	Housing Weldment (4"Dia)	6,8,000 - 60x84"
3		118-362	Headnut 2-1/2" Dia. Cyl (2" Dia. Rod)	2,000 - 60x84"
3	1	117-991	Headnut 3" Dia. Cyl (2" Dia. Rod)	3, 4,000- 60x84"
3	1	117-966	Headnut 3-1/2" Dia. Cyl (2" Dia. Rod)	5,000- 60x84"
3	1	117-989	Headnut 4" Dia. Cyl (2" Dia. Rod)	6,8,000 - 60x84"
4		114-977	Piston Washer - (2-1/2" Dia)	2,000 - 60x84"
4	1	114-978	Piston Washer - (3" Dia)	3, 4,000- 60x84"
4	1	114-979	Piston Washer - (3-1/2" Dia)	5,000- 60x84"
4	1	114-980	Piston Washer - (4" Dia)	6,8,000 - 60x84"
5		113-629	Piston - 2-1/2"Dia Cyl	2,000 - 60x84"
5	1	114-640	Piston - 3"Dia Cyl	3, 4,000- 60x84"
5	1	114-639	Piston - 3.5"Dia Cyl	5,000- 60x84"
5	1	114-638	Piston - 4"Dia Cyl	6,8,000 - 60x84"
6●		036-153	Wear Ring Pist.Wd.2-1/2x1/2	2,000 - 60x84"
6●	1	036-154	Wear Ring Pist.Wd.3x1/2	3, 4,000- 60x84"
6●	1	036-155	Wear Ring Pist.Wd.3-1/2x1/2	5,000- 60x84"
6●	1	036-156	Wear Ring Pist.Wd.3-1/2x1/2	6,8,000 - 60x84"
7●		036-150	Wear Ring - 1/2" Wide Piston	2,000 - 60x84"
7●	1	036-182	Wear Ring - 3" X .125" Thick	3,4,5,6 & 8,000-60x84"
8●	1	036-133	O-Ring - 2-1/2"ODx2-1/4"ID	2,000 - 60x84"
8●	1	036-132	O-Ring - 3"OD X 2-3/4"ID	3, 4,000- 60x84"
8●	1	036-131	O-Ring - 3-1/2"OD X 3-3/4"ID	5,000- 60x84"
8●	1	036-130	O-Ring - 4"OD X 3-3/4"ID	6,8,000 - 60x84"
9●		039-119	U-Cup - 1.875 x 2.5 x .5	2,000 - 60x84"
9●	1	036-112	U-Cup - 3" X 2-3/8" X 1/2"	3, 4,000- 60x84"
9●	1	036-111	U-Cup - 3-1/2" X 2-7/8" X 1/2"	5,000- 60x84"
9●	1	036-116	U-Cup - 4" X 3-3/8" X 1/2"	6,8,000 - 60x84"
10●	1	036-108	O-Ring - 3/4"OD X 5/8"ID X 1/16"	2,3,4,5,6 & 8,000-60x84"
11●	1	036-021	Wiping Ring - 2"ID	2,3,4,5,6 & 8,000-60x84"
12	1	034-500	Fitting, 6-6	2,3,4,5,6 & 8,000-60x84"
13	2	018-027	Bushing	2,3,4,5,6 & 8,000-60x84"
14●	1	117-993	Gasket	2,3,4,5,6 & 8,000-60x84"
15	1	011-530	Nut, Hex Jam - 3/4"-10	2,3,4,5,6 & 8,000-60x84"
16●	1	036-176	O-Ring (2-1/4" OD X 2" ID)	2,3,4,5,6 & 8,000-60x84"
-	-	783-550	Seal Kit Includes Items Marked (●)	2-1/2" Cylinder
-	-	783-553	Seal Kit Includes Items Marked (●)	3" Cylinder
-	-	783-557	Seal Kit Includes Items Marked (●)	3-1/2" Cylinder
-	-	783-572	Seal Kit Includes Items Marked (●)	4" Cylinder

11.3 General Assembly - 2,3,4,5,6 & 8,000 lb. Cap. - 96" Deck Length

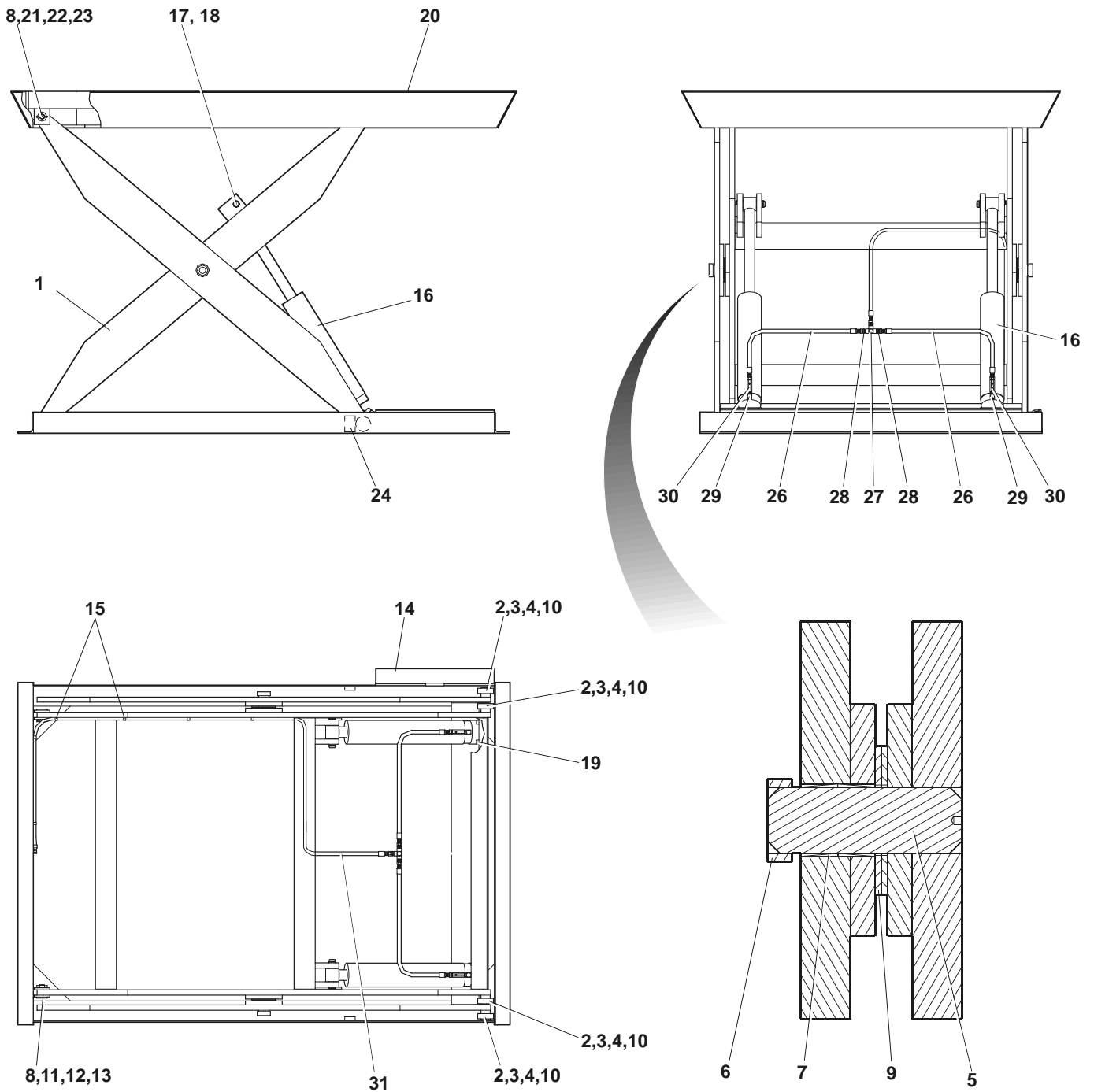

Figure 31 : General Assembly - 2,3,4,5,6, & 8,000 lb. Cap. - 96" Deck

General Assembly - 2,3,4,5,6 & 8,000 lb. Cap. - 96" Deck Length

Item	Qty	Part No	General Description	Specific Description REF DRG. 330-5087, 330-5254
1*	1	333-5218	Frame/Leg Weld't,	2,3,4,000-48x96
1*	1	333-5219	Frame/Leg Weld't,	2,3,4,000-60x96
1*	1	333-5220	Frame/Leg Weld't,	2,3,4,000-72,84x96
1*	1	333-5222	Frame/Leg Weld't,	5,000-48x96
1*	1	333-5223	Frame/Leg Weld't,	5,000-60x96
1*	1	333-5224	Frame/Leg Weld't,	5,000-72,84x96
1*	1	333-5226	Frame/Leg Weld't,	6,000-48x96
1*	1	333-5227	Frame/Leg Weld't,	6,000-60x96
1*	1	333-5228	Frame/Leg Weld't,	6,000-72,84x96
1*	1	333-5230	Frame/Leg Weld't,	8,000-48x96
1*	1	333-5231	Frame/Leg Weld't,	8,000-60x96
1*	1	333-5232	Frame/Leg Weld't,	8,000-72,84x96
2	4	019-022	Bearing 80x40x18mm	2,3,4&5,000 - 96"
2	4	019-001	Bearing Roller, 3"ODx1-5/8"IDx1"W	6&8,000-96"
3	4	011-066	Capscrew, Hex Sckt F/H - 5/16-18 X 3/4"	2,3,4,5,6 & 8,000 - 96"
4	4	013-005	Spring Pin 5/32"X1"Lg	2,3,4,5,6 & 8,000 - 96"
5	2	114-605	Leg Centre Pin 3/4" Thk Leg (4-3/8" Lg)	2,3,4,5,6,000 - 96"
5	2	114-651	Leg Centre Pin 1" Thk Leg (4-7/8" Lg)	8,000-96"
6	2	114-606	Collar, 2"	2,3,4,5,6 & 8,000 - 96"
7	4	018-032	Bushing, 2"IDx1-1/2" LG.	2,3,4,5,&6,000 - 96"
7	4	018-033	Bushing, 2"IDx1-3/4" LG.	8,000-96"
8	4	018-051	Bushing, 1"IDx3/4"LG	2,3,4,5,&6,000 - 96"
8	4	018-061	Bushing, 1"IDx1"LG	8,000-96"
9	4	012-219	Washer, Flat 2.13"IDx4.5"ODx0.187"THK	2,3,4,5,6 & 8,000 - 96"
10	4	121-684	Ring-Spacer(1-7/8" O.D) 3/4"X8" Legs	2,3,4,5,6 & 8,000 - 96"
11	2	798-048	Pin Ass'y (3/4" Thick Legs)	2,3,4,5,6 - 96"
11	2	798-043	Pin Ass'y (1" Thick Legs)	8,000 - 96"
12	2	013-012	Spring Pin 1/4"X2"	2,3,4,5,6 & 8,000 - 96"
13	6	106-389	Spacer Washer,1-3/4"ODx1"IDx1/16"THK	2,3,4,5,6 & 8,000 - 96"
14	1	822-440	Strut Weldment For Maintenance	2,3,4,5,6 & 8,000 - 96"
15	8	035-262	Strap (#6 Hose Clamp)	2,3,4,5,6 & 8,000 - 96"
16**	2	780-138-184	Cylinder Assy 2.5" Dia (18-1/2"-Stroke)	2,000-96"
16**	2	780-140-184	Cylinder Assy 3" Dia (18-1/2" Stroke)	3,4,000-96"
16**	2	780-144-184	Cylinder Assy 3-1/2" Dia (18-1/2" Stroke)	5,000-96"
16**	2	780-142-200	Cylinder Assy 4" Dia (20" Stroke)	6,000-96"
16**	2	780-142-184	Cylinder Assy 4" Dia (18-1/2" Stroke)	8,000-96"
17	2	114-993	Pin-Cylinder Pivot	2,3,4,5,6 & 8,000 - 96"
18	4	013-036	Retaining Ring Ext. 1-1/4"ID	2,3,4,5,6 & 8,000 - 96"
19	4	104-476	Lip Stop (3/4"X5/8")	2,3,4,5,6 & 8,000 - 96"
20	1	332-5019	Deck Ass'y Style #3 (48"Lg) (Tapered)	2,3,4,5,6 - 48 x 96"
20	1	332-5020	Deck Ass'y Style #3 (60"Lg) (Tapered)	2,3,4,5,6 - 60 x 96"
20	1	332-5021	Deck Ass'y Style #3 (72"Lg) (Tapered)	2,3,4,5,6 - 72 x 96"
20	1	332-5022	Deck Ass'y Style #3 (84"Lg) (Tapered)	2,3,4,5,6 - 84 x 96"
20	1	332-5023-1	Deck Ass'y Style #3 (48"Lg) (Tapered)	8,000 - 48 x 96"
20	1	332-5023-2	Deck Ass'y Style #3 (60"Lg) (Tapered)	8,000 - 60 x 96"
20	1	332-5023-3	Deck Ass'y Style #3 (72"Lg) (Tapered)	8,000 - 72 x 96"
20	1	332-5023-4	Deck Ass'y Style #3 (84"Lg) (Tapered)	8,000 - 84 x 96"

* - INDENTED SUB-ASSEMBLY – SHOWN ON SAME PAGE

** - SUBASSEMBLY SHOWN ON SEPARATE PAGE

Continued...

General Assembly - 2,3,4,5,6 & 8,000 lb. Cap. - 96" Deck Length

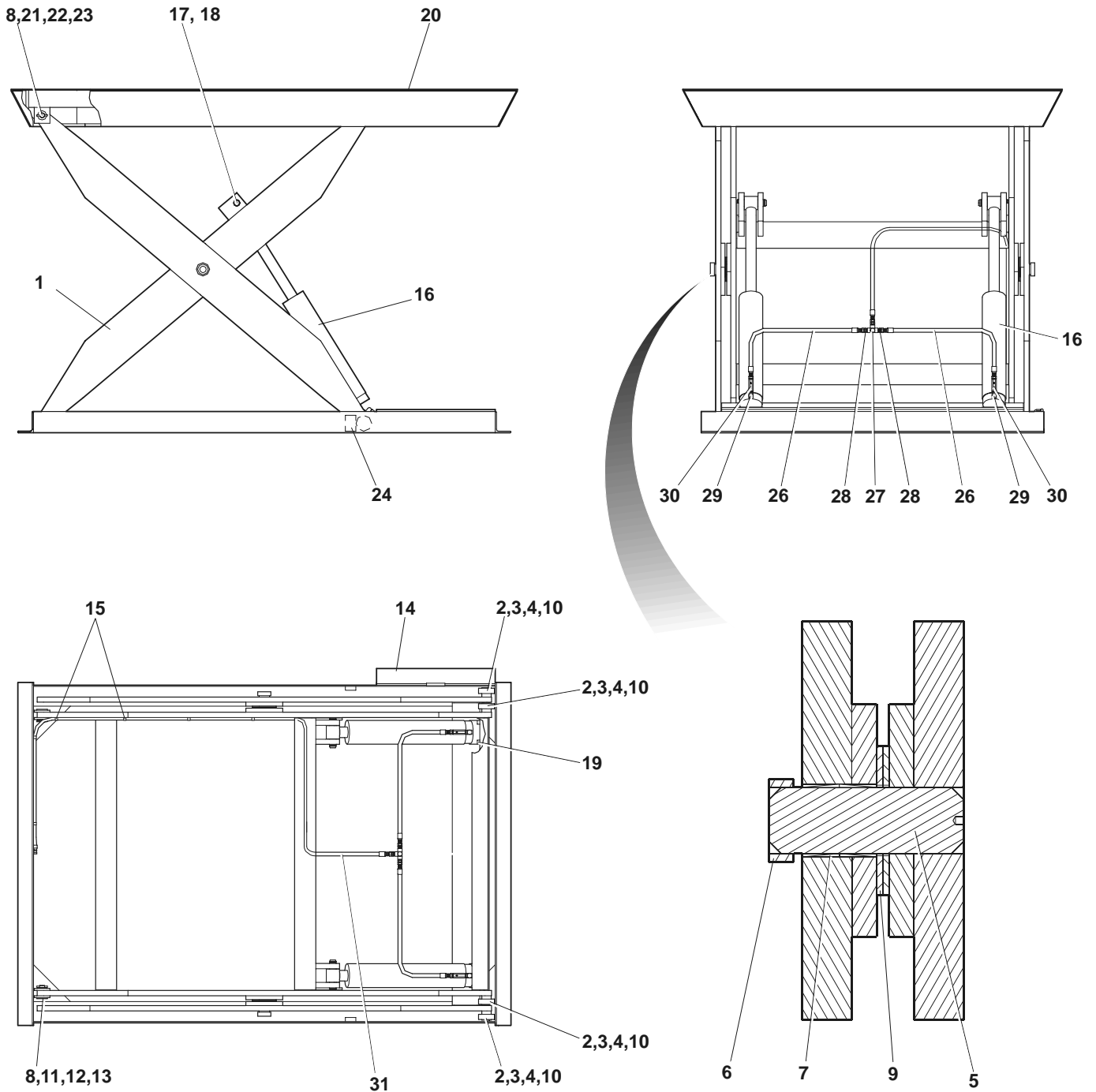

Figure 31: General Assembly - 2,3,4,5,6, & 8,000 lb. Cap. - 96" Deck

General Assembly - 2,3,4,5,6 & 8,000 lb. Cap. - 96" Deck Length

Item	Qty	Part No	General Description	Specific Description
20	1	332-5088	Deck Ass'y Style #2 (48"Lg)	2,3,4,5,6 - 48 x 96"
20	1	332-5089	Deck Ass'y Style #2 (60"Lg)	2,3,4,5,6 - 60 x 96"
20	1	332-5090	Deck Ass'y Style #2 (72"Lg)	2,3,4,5,6 - 72 x 96"
20	1	332-5091	Deck Ass'y Style #2 (84"Lg)	2,3,4,5,6 - 84 x 96"
20	1	332-5092-1	Deck Ass'y Style #2 (48"Lg)	8,000 - 48 x 96"
20	1	332-5092-2	Deck Ass'y Style #2 (60"Lg)	8,000 - 60 x 96"
20	1	332-5092-3	Deck Ass'y Style #2 (72"Lg)	8,000 - 72 x 96"
20	1	332-5092-4	Deck Ass'y Style #2 (84"Lg)	8,000 - 84 x 96"
21	2	798-048	Pin Ass'y (3/4" Thick Legs)	2,3,4,5,6,000 - 96"
21	2	798-043	Pin Ass'y (1" Thick Legs)	8,000 - 96"
22	6	106-389	Spacer, Washer - 1-3/4"ODx1"IDx1/16thk	2,3,4,5,6 & 8,000 - 96"
23	2	013-012	Spring Pin - 1/4"X2"	2,3,4,5,6 & 8,000 - 96"
24	2	103-445	Roller Stop	2,3,4,5,6 & 8,000 - 96"
25	1.75GA	039-066	Paint, Blue (Fast Dry Enamel)	2,3,4,5,6 & 8,000 - 96"
26	2	300-5000-12	Hose, #6 HP (20"Lg) Str Swivel(2)	2,3,4,5,6 - 48 x 96"
26	2	300-5000-15	Hose, #6 HP (26"Lg) Str Swivel(2)	2,3,4,5,6,8,000 - 60x96"
26	2	300-5000-20	Hose, #6 HP (34"Lg) Str Swivel(2)	2,3,4,5,6,8,000 - 72,84 x 96"
27	1	034-571	Fitting, Tee - 022T-6-6	2,3,4,5,6 & 8,000 - 96"
28	2	034-504	Adapter, Fitting - 0103-6-6	2,3,4,5,6 & 8,000 - 96"
29	2	034-599	Fitting Elbow Forged #6MP-4MP-90°	2,3,4,5,6 & 8,000 - 96"
30	2	033-563	Velocity Fuse, 4.0GPM	2,3,& 4,000 - 96"
30	2	033-663	Velocity Fuse, 7.5GPM	5,6,8 - 96"
31	1	300-5001-32	Hose, #8 HP (114"Lg) Str Swivel(2)	6. 8-48x96

11.3.1 Cylinder Assembly - 2,3,4,5,6 & 8,000 lb. Cap. - 96" Deck Length

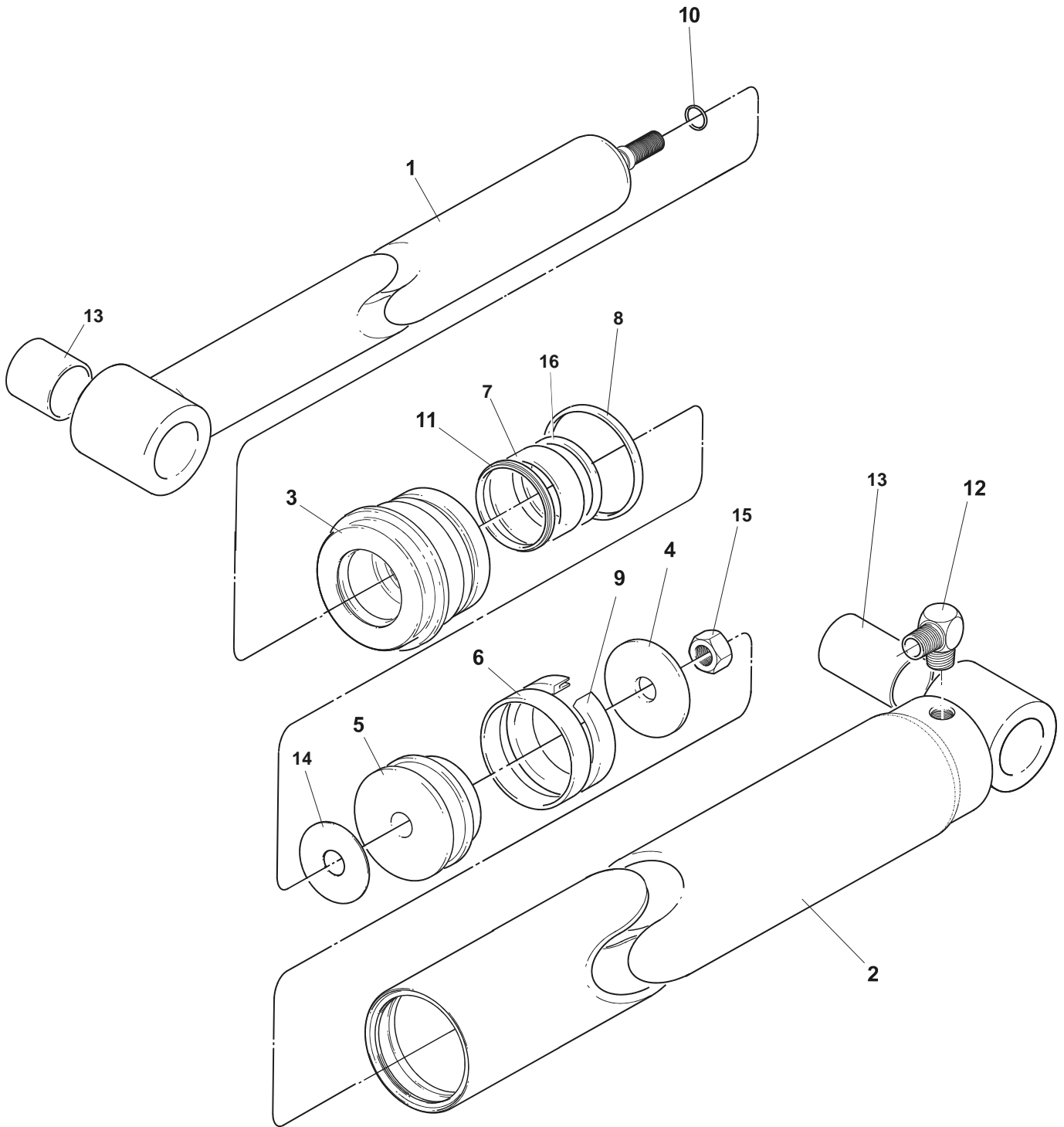

Figure 32 : Cylinder Assembly - 2,3,4,5,6, & 8,000 lb. Cap. - 96" Deck - Type 3

Cylinder Assembly - 2,3,4,5,6 & 8,000 lb. Cap. - 96" Deck Length

Item	Qty	Part No	General Description	Specific Description
-	-	780-138-184	Cylinder Assy 2.5" Dia (18-1/2"-Stroke)	2,000-96"
-	-	780-140-184	Cylinder Assy 3" Dia (18-1/2" Stroke)	3,4,000-96"
-	-	780-144-184	Cylinder Assy 3-1/2" Dia (18-1/2" Stroke)	5,000-96"
-	-	780-142-200	Cylinder Assy 4" Dia (20" Stroke)	6,000-96"
-	-	780-142-184	Cylinder Assy 4" Dia (18-1/2" Stroke)	8,000-96"
1	1	786-855	Ram Assy 3", 3-1/2", & 4"	2,3,4,5,6 & 8,000-96"
2	1	780-139	Housing Weldment (2-1/2" Dia)	2,000 - 96"
2	1	783-556	Housing Weldment (3"Dia)	3, 4,000- 96"
2	1	780-145	Housing Weldment (3-1/2"Dia)	5,000- 96"
2	1	783-573	Housing Weldment (4"Dia)	6,8,000 - 96"
3		118-362	Headnut 2-1/2" Dia. Cyl (2" Dia. Rod)	2,000 - 96"
3	1	117-991	Headnut 3" Dia. Cyl (2" Dia. Rod)	3, 4,000- 96"
3	1	117-966	Headnut 3-1/2" Dia. Cyl (2" Dia. Rod)	5,000- 96"
3	1	117-989	Headnut 4" Dia. Cyl (2" Dia. Rod)	6,8,000 - 96"
4		114-977	Piston Washer - (2-1/2" Dia)	2,000 - 96"
4	1	114-978	Piston Washer - (3" Dia)	3, 4,000- 96"
4	1	114-979	Piston Washer - (3-1/2" Dia)	5,000- 96"
4	1	114-980	Piston Washer - (4" Dia)	6,8,000 - 96"
5		113-629	Piston - 2-1/2"Dia Cyl	2,000 - 96"
5	1	114-640	Piston - 3"Dia Cyl	3, 4,000- 96"
5	1	114-639	Piston - 3.5"Dia Cyl	5,000- 96"
5	1	114-638	Piston - 4"Dia Cyl	6,8,000 - 96"
6●		036-153	Wear Ring Pist.Wd.2-1/2x1/2	2,000 - 96"
6●	1	036-154	Wear Ring Pist.Wd.3x1/2	3, 4,000- 96"
6●	1	036-155	Wear Ring Pist.Wd.3-1/2x1/2	5,000 - 96"
6●	1	036-156	Wear Ring Pist.Wd.3-1/2x1/2	6,8,000 - 96"
7●		036-150	Wear Ring - 1/2" Wide Piston	2,000 - 96"
7●	1	036-182	Wear Ring - 3" X .125" Thick	3,4,5,6 & 8,000-96"
8●	1	036-133	O-Ring - 2-1/2"ODx2-1/4"ID	2,000 - 96"
8●	1	036-132	O-Ring - 3"OD X 2-3/4"ID	3, 4,000- 96"
8●	1	036-131	O-Ring - 3-1/2"OD X 3-3/4"ID	5,000- 96"
8●	1	036-130	O-Ring - 4"OD X 3-3/4"ID	6,8,000 - 96"
9●		039-119	U-Cup - 1.875 x 2.5 x .5	2,000 - 96"
9●	1	036-112	U-Cup - 3" X 2-3/8" X 1/2"	3, 4,000- 96"
9●	1	036-111	U-Cup - 3-1/2" X 2-7/8" X 1/2"	5,000- 96"
9●	1	036-116	U-Cup - 4" X 3-3/8" X 1/2"	6,8,000 - 96"
10●	1	036-108	O-Ring - 3/4"OD X 5/8"ID X 1/16"	2,3,4,5,6 & 8,000-96"
11●	1	036-021	Wiping Ring - 2"ID	2,3,4,5,6 & 8,000-96"
12	1	034-500	Fitting, 6-6	2,3,4,5,6 & 8,000-96"
13	2	018-027	Bushing	2,3,4,5,6 & 8,000-96"
14●	1	117-993	Gasket	2,3,4,5,6 & 8,000-96"
15	1	011-530	Nut, Hex Jam - 3/4"-10	2,3,4,5,6 & 8,000-96"
16●	1	036-176	O-Ring (2-1/4" OD X 2" ID)	2,3,4,5,6 & 8,000-96"
-	-	783-550	Seal Kit Includes Items Marked (●)	2-1/2" Cylinder
-	-	783-553	Seal Kit Includes Items Marked (●)	3" Cylinder
-	-	783-557	Seal Kit Includes Items Marked (●)	3-1/2" Cylinder
-	-	783-572	Seal Kit Includes Items Marked (●)	4" Cylinder

11.4 General Assembly - 2,3,4,5,6 & 8,000 lb. Cap. - 108" Deck Length

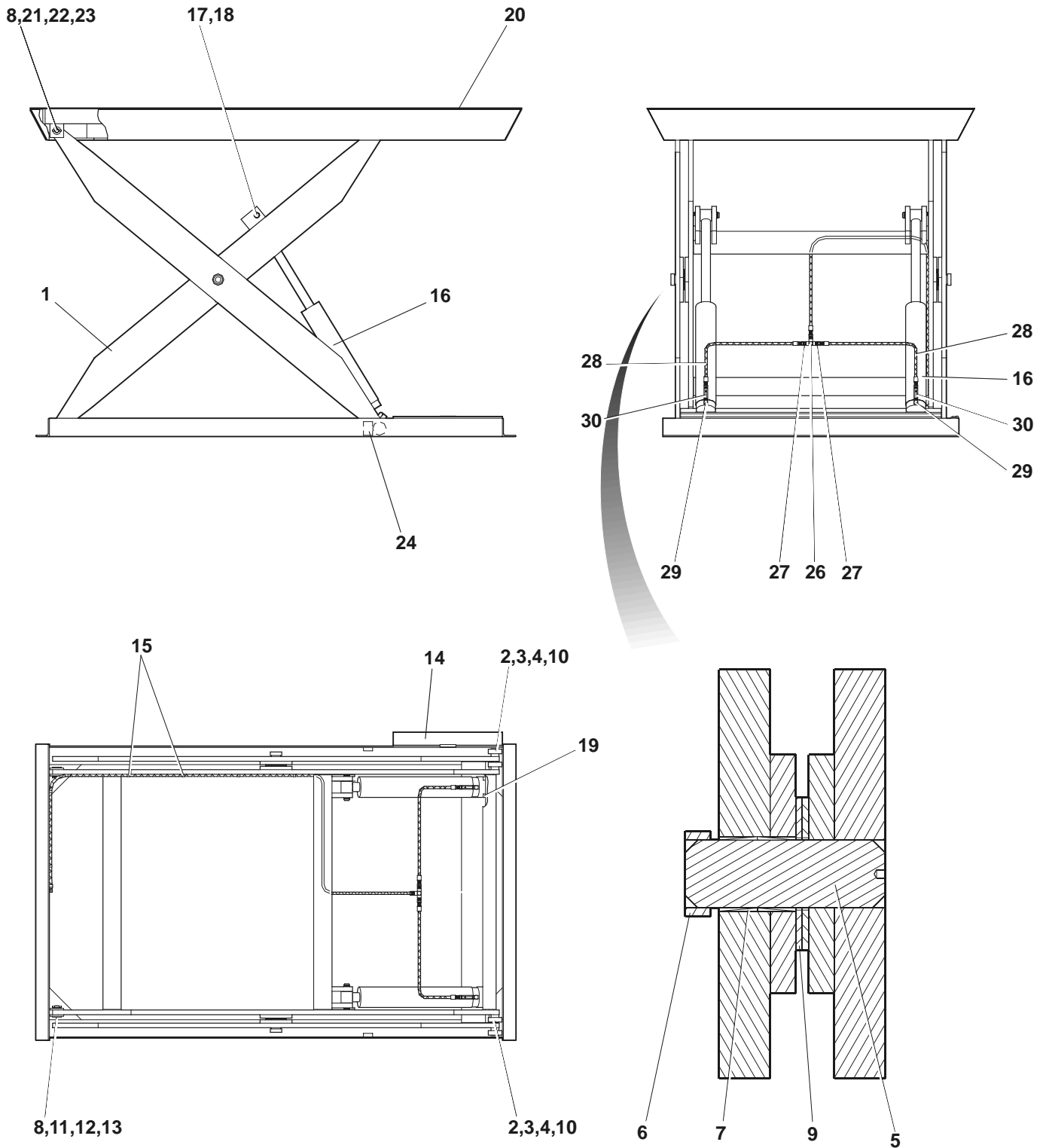

Figure 33 : General Assembly - 2,3,4,5,6 & 8,000 lb. Cap. - 108" Deck - Type 3

General Assembly - 2,3,4,5,6 & 8,000 lb. Cap. - 108" Deck Length

Item	Qty	Part No	General Description	Specific Description REF. DRG. 330-5112, 330-5279
1*	1	333-5234	Frame/Leg Weld't,	2,3,4,000 - 48x108"
1*	1	333-5238	Frame/Leg Weld't,	5,000 - 48x108"
1*	1	333-5242	Frame/Leg Weld't,	6,8,000 - 48x108"
1*	1	333-5235	Frame/Leg Weld't,	2,3,4,000 - 60x108"
1*	1	333-5239	Frame/Leg Weld't,	5,000 - 60x108"
1*	1	333-5243	Frame/Leg Weld't,	6,8,000 - 60x108"
1*	1	333-5236	Frame/Leg Weld't,	2,3,4,000 - 72,84x108"
1*	1	333-5240	Frame/Leg Weld't,	5,000 - 72,84x108"
1*	1	333-5244	Frame/Leg Weld't,	6,8,000 - 72,84x108"
2	4	019-022	Bearing 80x40x18mm	2,3,4,5,000 - 108"
2	4	019-001	Bearing Roller - 3"ODx1-5/8"IDx1"W	6,8,000 - 108"
3	4	011-066	Capscrew, Hex Socket F/H 5/16"-18x3/4"	2,3,4,5,6&8,000 - 108"
4	4	013-005	Spring Pin 5/32"X1"Lg	2,3,4,5,6&8,000 - 108"
5	2	114-605	Leg Centre Pin - 3/4" Thk Leg (4-3/8" Lg)	2,3,4,000 - 108"
5	2	114-651	Leg Centre Pin - 1" Thk Leg (4-3/8" Lg)	5,6,8,000 - 108"
6	2	114-606	Collar - 2"	2,3,4,5,6&8,000 - 108"
7	2	018-032	Bushing 2"IDx1-1/2"LG	2,3,4,000 - 108"
7	2	018-033	Bushing 2"IDx1-3/4"LG	5,6,8,000 - 108"
8	4	018-051	Bushing, 1"IDx3/4"LG	2,3,4,000 - 108"
8	4	018-061	Bushing, 1"IDx1"LG	5,6,8,000 - 108"
9	4	012-219	Washer, Flat 2.13"IDx4.5"ODx0.187"THK	2,3,4,5,6&8,000 - 108"
10	4	121-684	Ring-Spacer (1-7/8" OD) 3/4"X8" Legs	2,3,4,5,6&8,000 - 108"
11	2	798-048	Pin Ass'y (3/4" Thick Legs)	2,3,4,000 - 108"
11	2	798-043	Pin Ass'y (1" Thick Legs)	5,6,8,000 - 108"
12	2	013-012	Spring Pin 1/4"X2"	2,3,4,5,6&8,000 - 108"
13	6	106-389	Spacer Washer, 1-3/4"ODx1"IDx1/16"THK	2,3,4,5,6&8,000 - 108"
14	1	822-440	Strut Weldment, Maintenance	2,3,4,5,6&8,000 - 108"
15	9	035-262	Strap (#6 Hose Clamp)	2,3,4,5,6&8,000 - 108"
16**	2	780-138-210	Cylinder Assy 2.5" Dia (21" Stroke)	2,000 - 108"
16**	2	780-140-210	Cylinder Assy 3" Dia (21" Stroke)	3,4,000 - 108"
16**	2	780-144-210	Cylinder Assy 3-1/2" Dia (21" Stroke)	5,000 - 108"
16**	2	780-142-210	Cylinder Assy 4" Dia (21" Stroke)	6,8000 - 108"
17	2	114-993	Pin-Cylinder Pivot	2,3,4,5,6&8,000 - 108"
18	4	013-036	Retaining Ring Ext. 1-1/4"ID 5100-125	2,3,4,5,6&8,000 - 108"
19	4	104-476	Lip Stop (3/4"X5/8")	2,3,4,5,6&8,000 - 108"
20	1	332-5024	Deck Ass'y Style #3 (48"Lg) (Optional)	2,3,4,000 - 48 x 108"
20	1	332-5025	Deck Ass'y Style #3 (60"Lg)	2,3,4,000 - 60 x 108"
20	1	332-5026	Deck Ass'y Style #3 (72"Lg)	2,3,4,000 - 72 x 108"
20	1	332-5027	Deck Ass'y Style #3 (84"Lg)	2,3,4,000 - 84 x 108"
20	1	332-5028-1	Deck Ass'y Style #3 (48"Lg)	5,6,000 - 48x108"
20	1	332-5028-2	Deck Ass'y Style #3 (48"Lg)	8,000 - 48x108"
20	1	332-5028-3	Deck Ass'y Style #3 (60"Lg)	5,6,000 - 60x108"
20	1	332-5028-4	Deck Ass'y Style #3 (60"Lg)	8,000 - 60x108"
20	1	332-5028-5	Deck Ass'y Style #3 (72"Lg)	5,6,000 - 72x108"
20	1	332-5028-6	Deck Ass'y Style #3 (72"Lg)	8,000 - 72x108"
20	1	332-5028-7	Deck Ass'y Style #3 (84"Lg)	5,6,000 - 84x108"
20	1	332-5028-8	Deck Ass'y Style #3 (84"Lg)	8,000 - 84x108"

* - INDENTED SUB-ASSEMBLY – SHOWN ON SAME PAGE

** - SUBASSEMBLY SHOWN ON SEPARATE PAGE

Continued...

General Assembly - 2,3,4,5,6 & 8,000 lb. Cap. - 108" Deck Length

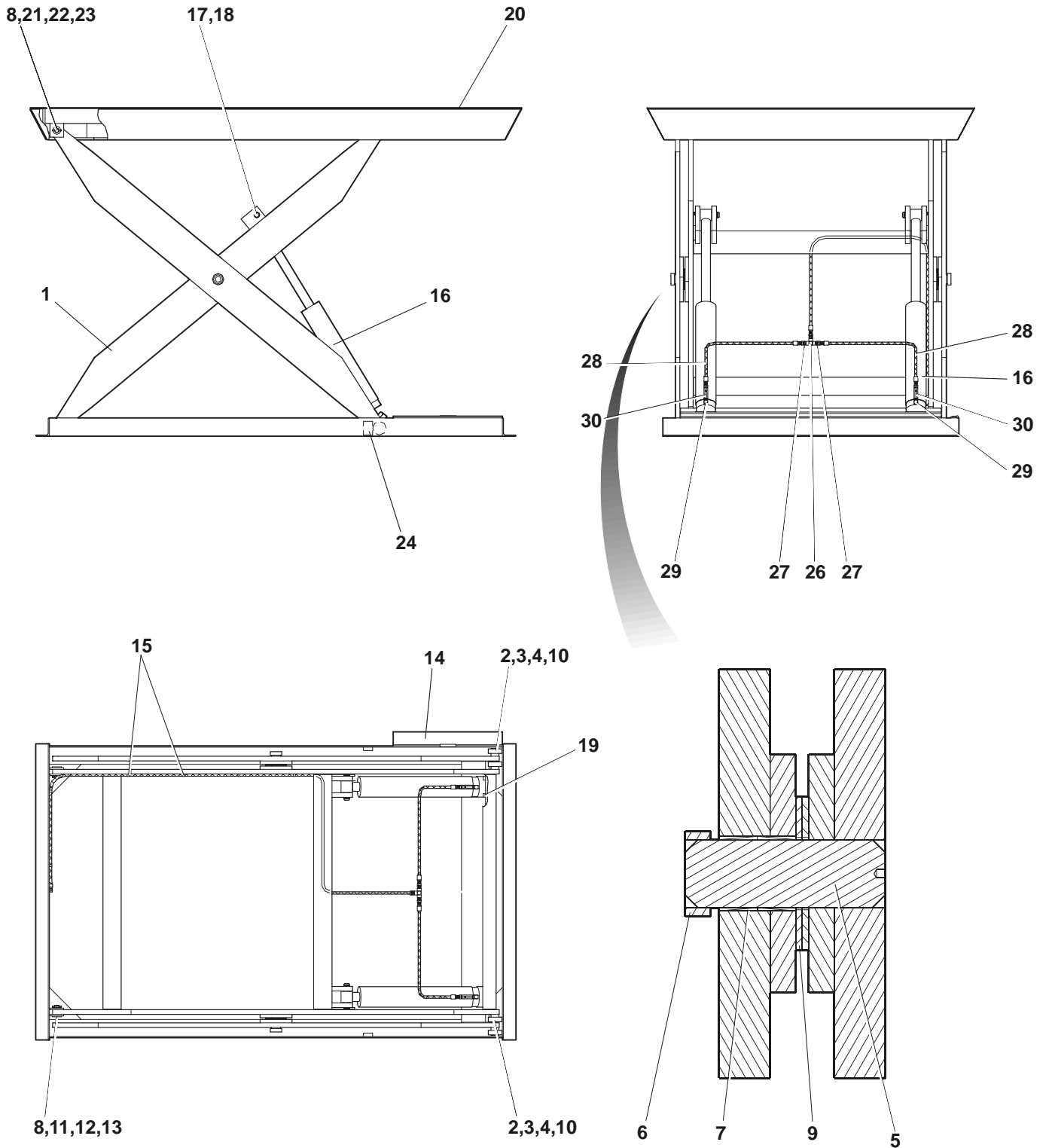

Figure 29: General Assembly - 2,3,4,5,6 & 8,000 lb. Cap. - 108" Deck

General Assembly - 2,3,4,5,6 & 8,000 lb. Cap. - 108" Deck Length

Item	Qty	Part No	General Description	Specific Description
20	1	332-5093	Deck Ass'y Style #2 (48"Lg)	2,3,4,000 - 48 x 108"
20	1	332-5094	Deck Ass'y Style #2 (60"Lg)	2,3,4,000 - 60 x 108"
20	1	332-5095	Deck Ass'y Style #2 (72"Lg)	2,3,4,000 - 72 x 108"
20	1	332-5096	Deck Ass'y Style #2 (84"Lg)	2,3,4,000 - 84 x 108"
20	1	332-5097-1	Deck Ass'y Style #2 (48"Lg)	5,6,000 - 48x108"
20	1	332-5097-5	Deck Ass'y Style #2 (48"Lg)	8,000 - 48x108"
20	1	332-5097-2	Deck Ass'y Style #2 (60"Lg)	5,6,000 - 60x108"
20	1	332-5097-6	Deck Ass'y Style #2 (60"Lg)	8,000 - 60x108"
20	1	332-5097-3	Deck Ass'y Style #2 (72"Lg)	5,6,000 - 72x108"
20	1	332-5097-7	Deck Ass'y Style #2 (72"Lg)	8,000 - 72x108"
20	1	332-5097-4	Deck Ass'y Style #2 (84"Lg)	5,6,000 - 84x108"
20	1	332-5097-8	Deck Ass'y Style #2 (84"Lg)	8,000 - 84x108"
21	2	798-048	Pin Ass'y - (3/4" Thick Legs)	2,3,4,000 - 108"
21	2	798-043	Pin Ass'y - (1" Thick Legs)	5,6,8,000 - 108"
22	6	106-389	Spacer Washer 1-3/4"ODx1"IDx1/16THK	2,3,4,5,6&8,000 - 108"
23	2	013-012	Spring Pin, 1/4"X2"	2,3,4,5,6&8,000 - 108"
24	2	103-445	Roller Stop	2,3,4,5,6&8,000 - 108"
25	1.88GA	039-066	Paint, Blue (Fast Dry Enamel)	2,3,4,5,6&8,000 - 108"
26	1	034-571	Fitting, Tee 022T-6-6	2,3,4,5,6&8,000 - 108"
27	2	034-504	Adapter, Fitting - 0103-6-6	2,3,4,5,6&8,000 - 108"
28	2	300-5000-12	Hose, #6 Hp (20"Lg) Str. Swivel(2)	2,3,4,5,6&8,000-48x108"
28	2	300-5000-15	Hose, #6 Hp (26"Lg) Str. Swivel(2)	2,3,4,5,6&8,000-60x108"
28	2	300-5000-20	Hose, #6 Hp (34"Lg) Str. Swivel(2)	2,3,4,5,6&8,000-72,84x108"
29	2	034-599	Fitting Elbow Forged #6MP-4MP-90°	2,3,4,5,6&8,000 - 108"
30	2	033-563	Velocity Fuse - 4.0GPM	2,3,4000 - 108"
30	2	033-663	Velocity Fuse - 7.5GPM	5,6,8,000 - 108"

* - INDENTED SUB-ASSEMBLY – SHOWN ON SAME PAGE

** - SUBASSEMBLY SHOWN ON SEPARATE PAGE

11.4.1 Cylinder Assembly - 2,3,4,5,6 & 8,000 lb. Cap. - 108" Deck Length

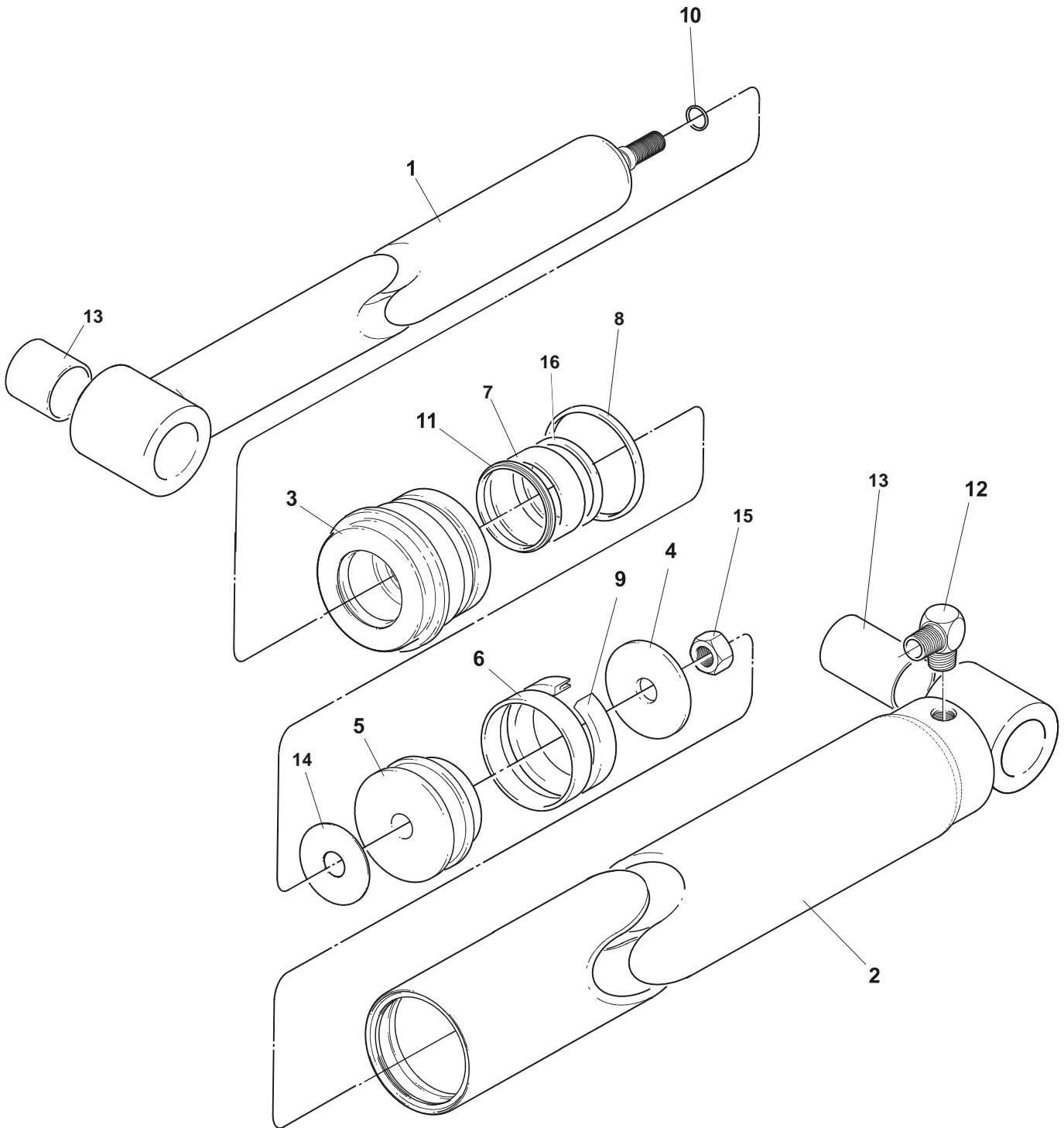

Figure 34 : Cylinder Assembly - 2,3,4,5,6 & 8,000 lb. Cap. - 108" Deck

Cylinder Assembly - 2,3,4,5,6 & 8,000 lb. Cap. - 108" Deck Length

Item	Qty	Part No	General Description	Specific Description
-	-	780-138-210	Cylinder Assy 2.5" Dia (21" Stroke)	2,000 - 108"
-	-	780-140-210	Cylinder Assy 3" Dia (21" Stroke)	3,4,000 - 108"
-	-	780-144-210	Cylinder Assy 3-1/2" Dia (21" Stroke)	5,000 - 108"
-	-	780-142-210	Cylinder Assy 4" Dia (21" Stroke)	6,8000 - 108"
1	1	786-855	Ram Assy 3", 3-1/2", & 4"	2,3,4,5,6 & 8,000-108"
2	1	780-139	Housing Weldment (2-1/2" Dia)	2,000 - 108"
2	1	783-556	Housing Weldment (3"Dia)	3, 4,000- 108"
2	1	780-145	Housing Weldment (3-1/2"Dia)	5,000- 108"
2	1	783-573	Housing Weldment (4"Dia)	6,8,000 - 108"
3		118-362	Headnut 2-1/2" Dia. Cyl (2" Dia. Rod)	2,000 - 108"
3	1	117-991	Headnut 3" Dia. Cyl (2" Dia. Rod)	3, 4,000- 108"
3	1	117-966	Headnut 3-1/2" Dia. Cyl (2" Dia. Rod)	5,000- 108"
3	1	117-989	Headnut 4" Dia. Cyl (2" Dia. Rod)	6,8,000 - 108"
4		114-977	Piston Washer - (2-1/2" Dia)	2,000 - 108"
4	1	114-978	Piston Washer - (3" Dia)	3, 4,000- 108"
4	1	114-979	Piston Washer - (3-1/2" Dia)	5,000- 108"
4	1	114-980	Piston Washer - (4" Dia)	6,8,000 - 108"
5		113-629	Piston - 2-1/2"Dia Cyl	2,000 - 108"
5	1	114-640	Piston - 3"Dia Cyl	3, 4,000- 108"
5	1	114-639	Piston - 3.5"Dia Cyl	5,000- 108"
5	1	114-638	Piston - 4"Dia Cyl	6,8,000 - 108"
6●		036-153	Wear Ring Pist.Wd.2-1/2x1/2	2,000 - 108"
6●	1	036-154	Wear Ring Pist.Wd.3x1/2	3, 4,000- 108"
6●	1	036-155	Wear Ring Pist.Wd.3-1/2x1/2	5,000 - 108"
6●	1	036-156	Wear Ring Pist.Wd.3-1/2x1/2	6,8,000 - 108"
7●		036-150	Wear Ring - 1/2" Wide Piston	2,000 - 108"
7●	1	036-182	Wear Ring - 3" X .125" Thick	3,4,5,6 & 8,000-108"
8●	1	036-133	O-Ring - 2-1/2"ODx2-1/4"ID	2,000 - 108"
8●	1	036-132	O-Ring - 3"OD X 2-3/4"ID	3, 4,000- 108"
8●	1	036-131	O-Ring - 3-1/2"OD X 3-3/4"ID	5,000- 108"
8●	1	036-130	O-Ring - 4"OD X 3-3/4"ID	6,8,000 - 108"
9●		039-119	U-Cup - 1.875 x 2.5 x .5	2,000 - 108"
9●	1	036-112	U-Cup - 3" X 2-3/8" X 1/2"	3, 4,000- 108"
9●	1	036-111	U-Cup - 3-1/2" X 2-7/8" X 1/2"	5,000- 108"
9●	1	036-116	U-Cup - 4" X 3-3/8" X 1/2"	6,8,000 - 108"
10●	1	036-108	O-Ring - 3/4"OD X 5/8"ID X 1/16"	2,3,4,5,6 & 8,000-108"
11●	1	036-021	Wiping Ring - 2"ID	2,3,4,5,6 & 8,000-108"
12	1	034-500	Fitting, 6-6	2,3,4,5,6 & 8,000-108"
13	2	018-027	Bushing	2,3,4,5,6 & 8,000-108"
14●	1	117-993	Gasket	2,3,4,5,6 & 8,000-108"
15	1	011-530	Nut, Hex Jam - 3/4"-10	2,3,4,5,6 & 8,000-108"
16●	1	036-176	O-Ring (2-1/4" OD X 2" ID)	2,3,4,5,6 & 8,000-108"
-	-	783-550	Seal Kit Includes Items Marked (●)	2-1/2" Cylinder
-	-	783-553	Seal Kit Includes Items Marked (●)	3" Cylinder
-	-	783-557	Seal Kit Includes Items Marked (●)	3-1/2" Cylinder
-	-	783-572	Seal Kit Includes Items Marked (●)	4" Cylinder

11.5 General Assembly - 2,3,4,5,6 & 8,000 lb. Cap. - 120" Deck Length

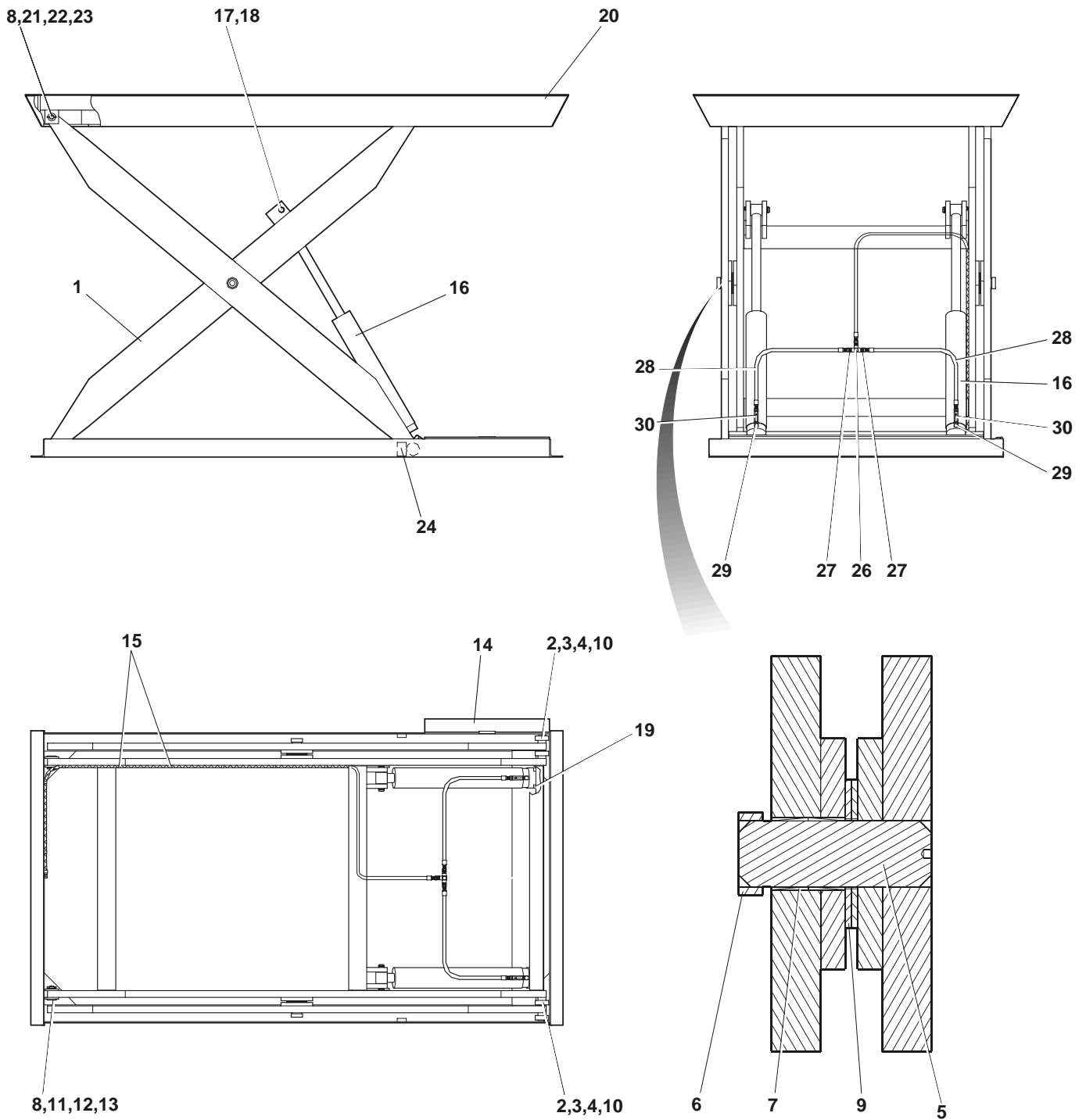

Figure 35 : General Assembly - 2,3,4,5,6 & 8,000 lb. Cap. - 120" Deck - Type 3

General Assembly - 2,3,4,5,6 & 8,000 lb. Cap. - 120" Deck Length

Item	Qty	Part No	General Description	Specific Description
				REF. DRG. 310-5137
1*	1	333-5255	Frame/Leg Weld't,	2,3,4,000 - 48x120"
1*	1	333-5259	Frame/Leg Weld't,	5,000 - 48x120"
1*	1	333-5263	Frame/Leg Weld't,	6,000 - 48x120"
1*	1	333-5267	Frame/Leg Weld't,	8,000 - 48x120"
1*	1	333-5256	Frame/Leg Weld't,	2,3,4,000 - 60x120"
1*	1	333-5260	Frame/Leg Weld't,	5,000 - 60x120"
1*	1	333-5264	Frame/Leg Weld't,	6,000 - 60x120"
1*	1	333-5268	Frame/Leg Weld't,	8,000 - 60x120"
1*	1	333-5257	Frame/Leg Weld't,	2,3,4,000 - 72,84x120"
1*	1	333-5261	Frame/Leg Weld't,	5,000 - 72,84x120"
1*	1	333-5265	Frame/Leg Weld't,	6,000 - 72,84x120"
1*	1	333-5269	Frame/Leg Weld't,	8,000 - 72,84x120"
2	4	019-022	Bearing 80x40x18mm	2,3,4,5,000 - 120"
2	4	019-001	Bearing Roller - 3"ODx1-5/8"IDx1"W	6,8,000 - 120"
3	4	011-066	Capscrew, Hex Socket F/H 5/16"-18x3/4"	2,3,4,5,6&8,000 - 120"
4	4	013-005	Spring Pin 5/32"X1"Lg	2,3,4,5,6&8,000 - 120"
5	2	114-605	Leg Centre Pin - 3/4" Thk Leg (4-3/8" Lg)	2,3,4,000 - 120"
5	2	114-651	Leg Centre Pin - 1" Thk Leg (4-3/8" Lg)	5,6,8,000 - 120"
6	2	114-606	Collar - 2"	2,3,4,5,6&8,000 - 120"
7	2	018-032	Bushing 2"IDx1-1/2"LG	2,3,4,000 - 120"
7	2	018-033	Bushing 2"IDx1-3/4"LG	5,6,8,000 - 120"
8	4	018-051	Bushing, 1"IDx3/4"LG	2,3,4,000 - 120"
8	4	018-061	Bushing, 1"IDx1"LG	5,6,8,000 - 120"
9	4	012-219	Washer, Flat 2.13"IDx4.5"ODx0.187"THK	2,3,4,5,6&8,000 - 120"
10	4	121-684	Ring-Spacer (1-7/8" OD) 3/4"X8" Legs	2,3,4,5,6&8,000 - 120"
11	2	798-048	Pin Ass'y (3/4" Thick Legs)	2,3,4,000 - 120"
11	2	798-043	Pin Ass'y (1" Thick Legs)	5,6,8,000 - 120"
12	2	013-012	Spring Pin 1/4"X2"	2,3,4,5,6&8,000 - 120"
13	6	106-389	Spacer Washer, 1-3/4"ODx1"IDx1/16"THK	2,3,4,5,6&8,000 - 120"
14	1	822-440	Strut Weldment, Maintenance	2,3,4,5,6&8,000 - 120"
15	9	035-262	Strap (#6 Hose Clamp)	2,3,4,5,6&8,000 - 120"
16**	2	780-138-244	Cylinder Assy 2.5" Dia (24-1/2" Stroke)	2,000 - 120"
16**	2	780-140-244	Cylinder Assy 3" Dia (24-1/2" Stroke)	3,4,000 - 120"
16**	2	780-144-244	Cylinder Assy 3-1/2" Dia (24-1/2" Stroke)	5,000 - 120"
16**	2	780-142-244	Cylinder Assy 4" Dia (24-1/2" Stroke)	6,8000 - 120"
17	2	114-993	Pin-Cylinder Pivot	2,3,4,5,6&8,000 - 120"
18	4	013-036	Retaining Ring Ext. 1-1/4"ID	2,3,4,5,6&8,000 - 120"
19	4	104-476	Lip Stop (3/4"X5/8")	2,3,4,5,6&8,000 - 120"
20	1	332-5029	Deck Ass'y Style #3 (48"Lg) (Tapered)	2,3,4,5,000 - 48 x 120"
20	1	332-5030	Deck Ass'y Style #3 (60"Lg) (Tapered)	2,3,4,5,000 - 60 x 120"
20	1	332-5031	Deck Ass'y Style #3 (72"Lg) (Tapered)	2,3,4,5,000 - 72 x 120"
20	1	332-5032	Deck Ass'y Style #3 (84"Lg) (Tapered)	2,3,4,000 - 84 x 120"
20	1	332-5033-1	Deck Ass'y Style #3 (48"Lg) (Tapered)	6,000 - 48x120"
20	1	332-5033-2	Deck Ass'y Style #3 (48"Lg) (Tapered)	8,000 - 48x120"
20	1	332-5033-3	Deck Ass'y Style #3 (60"Lg) (Tapered)	6,000 - 60x120"
20	1	332-5033-4	Deck Ass'y Style #3 (60"Lg) (Tapered)	8,000 - 60x120"
20	1	332-5033-5	Deck Ass'y Style #3 (72"Lg) (Tapered)	6,000 - 72x120"
20	1	332-5033-6	Deck Ass'y Style #3 (72"Lg) (Tapered)	8,000 - 72x120"
20	1	332-5033-7	Deck Ass'y Style #3 (84"Lg) (Tapered)	5,6,000 - 84x120"
20	1	332-5033-8	Deck Ass'y Style #3 (84"Lg) (Tapered)	8,000 - 84x120"

* - INDENTED SUB-ASSEMBLY – SHOWN ON SAME PAGE

** - SUBASSEMBLY SHOWN ON SEPARATE PAGE

Continued...

General Assembly - 2,3,4,5,6 & 8,000 lb. Cap. - 120" Deck Length

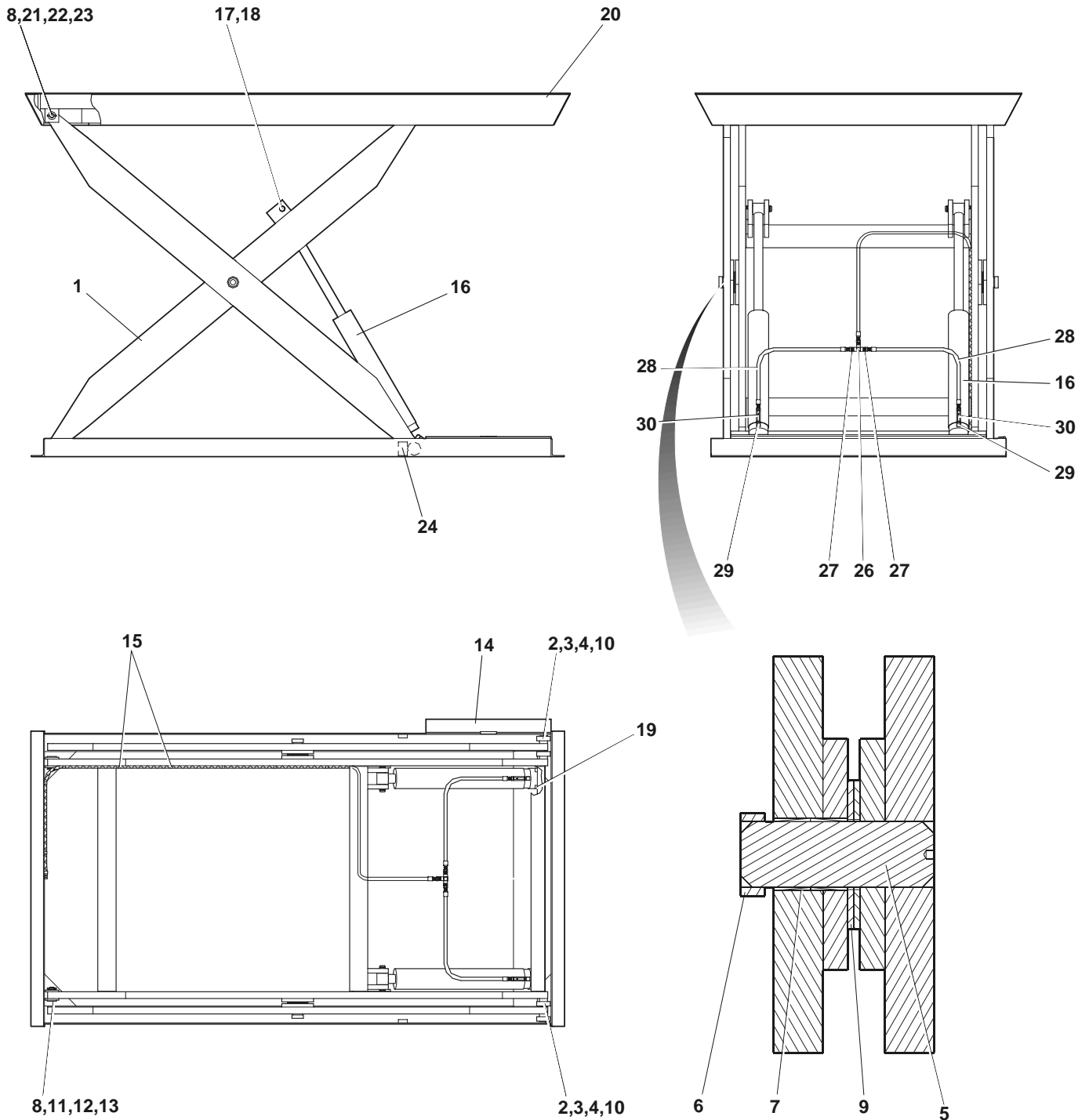

Figure 31 : General Assembly - 2,3,4,5,6 & 8,000 lb. Cap. - 120" Deck

General Assembly - 2,3,4,5,6 & 8,000 lb. Cap. - 120" Deck Length

Item	Qty	Part No	General Description	Specific Description
20	1	332-5098	Deck Ass'y Style #2 (48"Lg)	2,3,4,000 - 48 x 120"
20	1	332-5099	Deck Ass'y Style #2 (60"Lg)	2,3,4,000 - 60 x 120"
20	1	332-5100	Deck Ass'y Style #2 (72"Lg)	2,3,4,000 - 72 x 120"
20	1	332-5101	Deck Ass'y Style #2 (84"Lg)	2,3,4,000 - 84 x 120"
20	1	332-5102-1	Deck Ass'y Style #2 (48"Lg)	5&6,000 - 48x120"
20	1	332-5102-2	Deck Ass'y Style #2 (48"Lg)	8,000 - 48x120"
20	1	332-5102-3	Deck Ass'y Style #2 (60"Lg)	5,&6,000 - 60x120"
20	1	332-5102-4	Deck Ass'y Style #2 (60"Lg)	8,000 - 60x120"
20	1	332-5102-5	Deck Ass'y Style #2 (72"Lg)	5&6,000 - 72x120"
20	1	332-5102-6	Deck Ass'y Style #2 (72"Lg)	8,000 - 72x120"
20	1	332-5102-7	Deck Ass'y Style #2 (84"Lg)	5,&6,000 - 84x120"
20	1	332-5102-8	Deck Ass'y Style #2 (84"Lg)	8,000 - 84x120"
21	2	798-048	Pin Ass'y - (3/4" Thick Legs)	2,3,4,000 - 120"
21	2	798-043	Pin Ass'y - (1" Thick Legs)	5,6,8,000 - 120"
22	6	106-389	Spacer Washer 1-3/4"ODx1"IDx1/16THK	2,3,4,5,6&8,000 - 120"
23	2	013-012	Spring Pin, 1/4"X2"	2,3,4,5,6&8,000 - 120"
24	2	103-445	Roller Stop	2,3,4,5,6&8,000 - 120"
25	1.88GA	039-066	Paint, Blue (Fast Dry Enamel)	2,3,4,5,6&8,000 - 120"
26	1	034-571	Fitting, Tee 022T-6-6	2,3,4,5,6&8,000 - 120"
27	2	034-504	Adapter, Fitting - 0103-6-6	2,3,4,5,6&8,000 - 120"
28	2	300-5000-12	Hose, #6 Hp (20"Lg) Str. Swivel(2)	2,3,4,5,6&8,000-48x120"
28	2	300-5000-15	Hose, #6 Hp (26"Lg) Str. Swivel(2)	2,3,4,5,6&8,000-60x120"
28	2	300-5000-20	Hose, #6 Hp (34"Lg) Str. Swivel(2)	2,3,4,5,6&8,000-72,84x120"
29	2	034-599	Fitting Elbow Forged #6MP-4MP-90°	2,3,4,5,6&8,000 - 120"
30	2	033-563	Velocity Fuse - 4.0GPM	2,3,4000 - 120"
30	2	033-663	Velocity Fuse - 7.5GPM	5,6,8,000 - 120"

* - INDENTED SUB-ASSEMBLY – SHOWN ON SAME PAGE

** - SUBASSEMBLY SHOWN ON SEPARATE PAGE

11.5.1 Cylinder Assembly - 2,3,4,5,6 & 8,000 lb. Cap. - 120" Deck Length

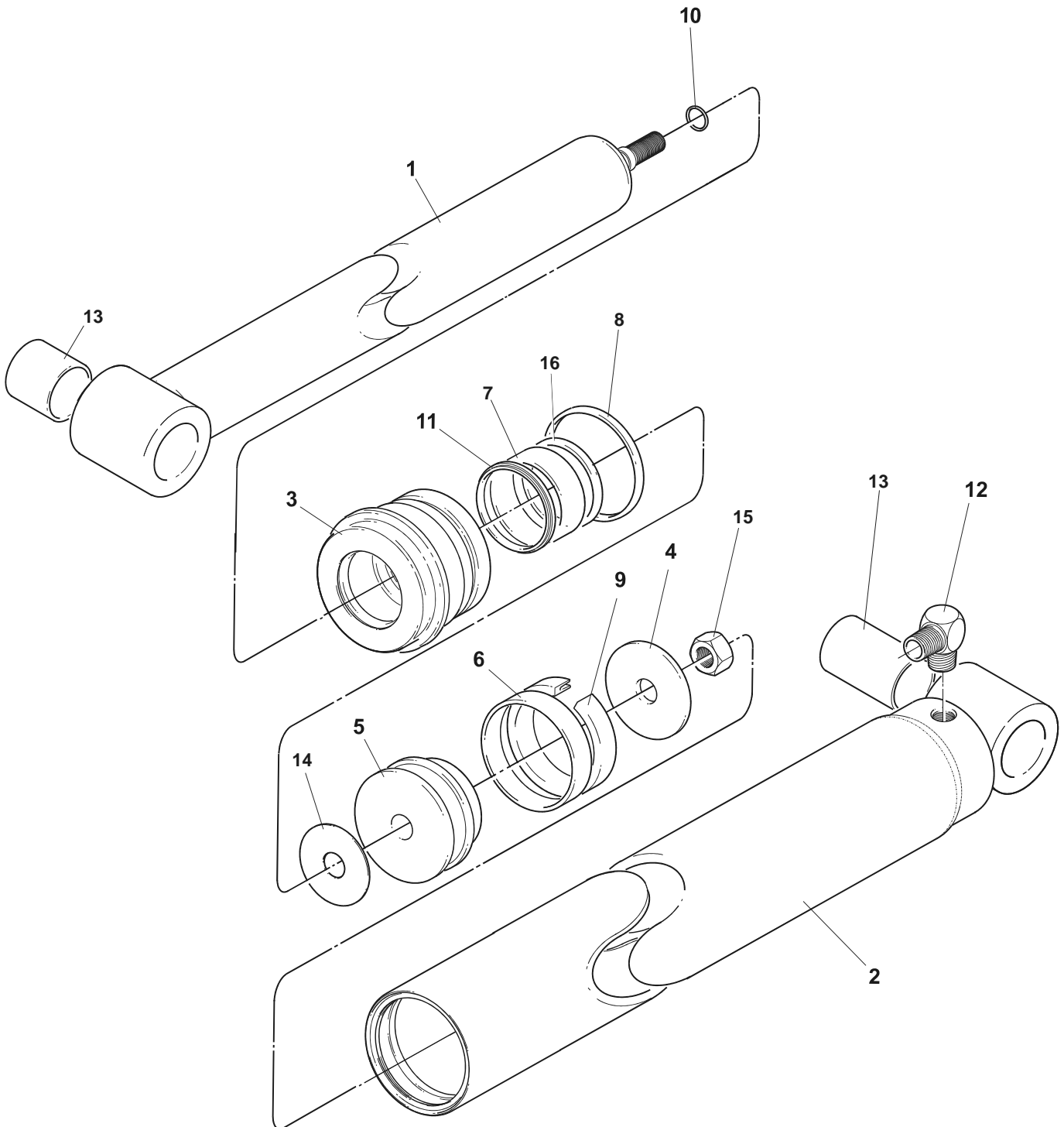

Figure 36 : Cylinder Assembly - 2,3,4,5,6 & 8,000 lb. Cap. - 120" Deck

Cylinder Assembly - 2,3,4,5,6 & 8,000 lb. Cap. - 120" Deck Length

Item	Qty	Part No	General Description	Specific Description
-	-	780-138-244	Cylinder Assy 2.5" Dia (24-1/2" Stroke)	2,000 - 120"
-	-	780-140-244	Cylinder Assy 3" Dia (24-1/2" Stroke)	3,4,000 - 120"
-	-	780-144-244	Cylinder Assy 3-1/2" Dia (24-1/2" Stroke)	5,000 - 120"
-	-	780-142-244	Cylinder Assy 4" Dia (24-1/2" Stroke)	6,8000 - 120"
1	1	786-855	Ram Assy 3", 3-1/2", & 4"	2,3,4,5,6 & 8,000-120"
2	1	780-139	Housing Weldment (2-1/2" Dia)	2,000 - 120"
2	1	783-556	Housing Weldment (3" Dia)	3, 4,000- 120"
2	1	780-145	Housing Weldment (3-1/2" Dia)	5,000- 120"
2	1	783-573	Housing Weldment (4" Dia)	6,8,000 - 120"
3		118-362	Headnut 2-1/2" Dia. Cyl (2" Dia. Rod)	2,000 - 120"
3	1	117-991	Headnut 3" Dia. Cyl (2" Dia. Rod)	3, 4,000- 120"
3	1	117-966	Headnut 3-1/2" Dia. Cyl (2" Dia. Rod)	5,000- 120"
3	1	117-989	Headnut 4" Dia. Cyl (2" Dia. Rod)	6,8,000 - 120"
4		114-977	Piston Washer - (2-1/2" Dia)	2,000 - 120"
4	1	114-978	Piston Washer - (3" Dia)	3, 4,000- 120"
4	1	114-979	Piston Washer - (3-1/2" Dia)	5,000- 120"
4	1	114-980	Piston Washer - (4" Dia)	6,8,000 - 120"
5		113-629	Piston - 2-1/2" Dia Cyl	2,000 - 120"
5	1	114-640	Piston - 3" Dia Cyl	3, 4,000- 120"
5	1	114-639	Piston - 3.5" Dia Cyl	5,000- 120"
5	1	114-638	Piston - 4" Dia Cyl	6,8,000 - 120"
6●		036-153	Wear Ring Pist.Wd.2-1/2x1/2	2,000 - 120"
6●	1	036-154	Wear Ring Pist.Wd.3x1/2	3, 4,000- 120"
6●	1	036-155	Wear Ring Pist.Wd.3-1/2x1/2	5,000- 120"
6●	1	036-156	Wear Ring Pist.Wd.3-1/2x1/2	6,8,000 - 120"
7●		036-150	Wear Ring - 1/2" Wide Piston	2,000 - 120"
7●	1	036-182	Wear Ring - 3" X .125" Thick	3,4,5,6 & 8,000-120"
8●	1	036-133	O-Ring - 2-1/2"ODx2-1/4"ID	2,000 - 120"
8●	1	036-132	O-Ring - 3"OD X 2-3/4"ID	3, 4,000- 120"
8●	1	036-131	O-Ring - 3-1/2"OD X 3-3/4"ID	5,000- 120"
8●	1	036-130	O-Ring - 4"OD X 3-3/4"ID	6,8,000 - 120"
9●		039-119	U-Cup - 1.875 x 2.5 x .5	2,000 - 120"
9●	1	036-112	U-Cup - 3" X 2-3/8" X 1/2"	3, 4,000- 120"
9●	1	036-111	U-Cup - 3-1/2" X 2-7/8" X 1/2"	5,000- 120"
9●	1	036-116	U-Cup - 4" X 3-3/8" X 1/2"	6,8,000 - 120"
10●	1	036-108	O-Ring - 3/4"OD X 5/8"ID X 1/16"	2,3,4,5,6 & 8,000-120"
11●	1	036-021	Wiping Ring - 2"ID	2,3,4,5,6 & 8,000-120"
12	1	034-500	Fitting, 6-6	2,3,4,5,6 & 8,000-120"
13	2	018-027	Bushing	2,3,4,5,6 & 8,000-120"
14●	1	117-993	Gasket	2,3,4,5,6 & 8,000-120"
15	1	011-530	Nut, Hex Jam - 3/4"-10	2,3,4,5,6 & 8,000-120"
16●	1	036-176	O-Ring (2-1/4" OD X 2" ID)	2,3,4,5,6 & 8,000-120"
-	-	783-550	Seal Kit Includes Items Marked (●)	2-1/2" Cylinder
-	-	783-553	Seal Kit Includes Items Marked (●)	3" Cylinder
-	-	783-557	Seal Kit Includes Items Marked (●)	3-1/2" Cylinder
-	-	783-572	Seal Kit Includes Items Marked (●)	4" Cylinder

11.6 General Assembly - 2,3,4,5,6,000 lb. Cap. - 144" Deck Length

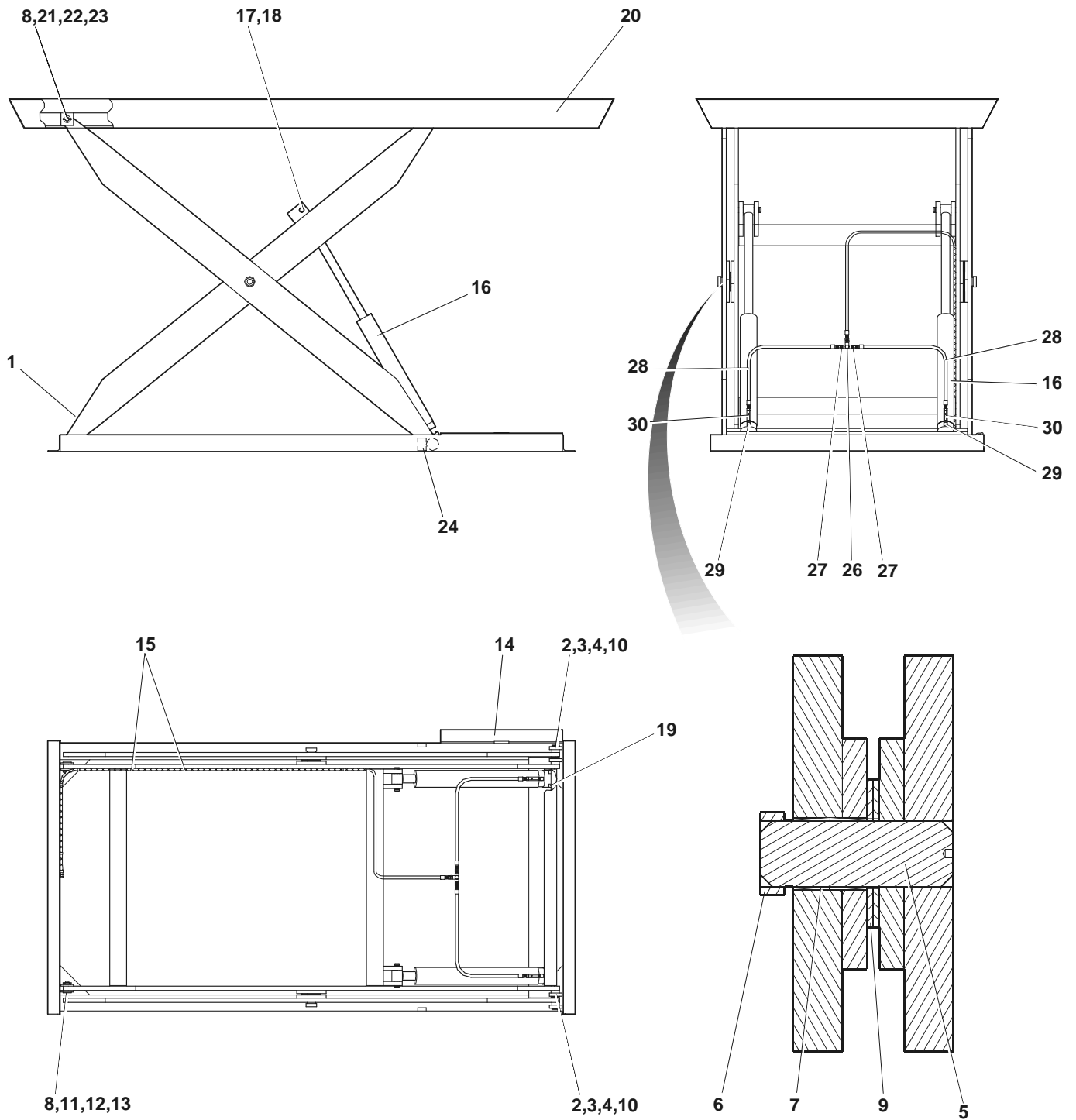

Figure 37 : General Assembly - 2,3,4,5,& 6,000 lb. Cap. - 144" Deck - Type 3

General Assembly - 2,3,4,5,6,000 lb. Cap. - 144" Deck Length

Item	Qty	Part No	General Description	Specific Description REF. DRG. 330-5148, 330-5316
1*	1	333-5271	Frame/Leg Weld't,	2,3,4,000 - 72,84x144"
1*	1	333-5272	Frame/Leg Weld't,	5,000 - 72,84x144"
1*	1	333-5273	Frame/Leg Weld't,	6,000 - 72,84x144"
2	4	019-022	Bearing 80x40x18mm	2,3,4,5,000 - 144"
2	4	019-001	Bearing Roller - 3"ODx1-5/8"IDx1"W	6,000 - 144"
3	4	011-066	Capscrew, Hex Socket F/H 5/16"-18x3/4"	2,3,4,5,6,000 - 144"
4	4	013-005	Spring Pin 5/32"X1"Lg	2,3,4,5,6,000 - 144"
5	2	114-605	Leg Centre Pin - 3/4" Thk Leg (4-3/8" Lg)	2,3,4,000 - 144"
5	2	114-651	Leg Centre Pin - 1" Thk Leg (4-3/8" Lg)	5,6,000 - 144"
6	2	114-606	Collar - 2"	2,3,4,5,6,000 - 144"
7	2	018-032	Bushing 2"IDx1-1/2"LG	2,3,4,000 - 144"
7	2	018-033	Bushing 2"IDx1-3/4"LG	5,6,000 - 144"
8	4	018-051	Bushing, 1"IDx3/4"LG	2,3,4,000 - 144"
8	4	018-061	Bushing, 1"IDx1"LG	5,6,000 - 144"
9	4	012-219	Washer, Flat 2.13"IDx4.5"ODx0.187"THK	2,3,4,5,6,000 - 144"
10	4	121-684	Ring-Spacer (1-7/8" OD) 3/4"X8" Legs	2,3,4,5,6,000 - 144"
11	2	798-048	Pin Ass'y (3/4" Thick Legs)	2,3,4,000 - 144"
11	2	798-043	Pin Ass'y (1" Thick Legs)	5,6,000 - 144"
12	2	013-012	Spring Pin 1/4"X2"	2,3,4,5,6,000 - 144"
13	6	106-389	Spacer Washer, 1-3/4"ODx1"IDx1/16"THK	2,3,4,5,6,000 - 144"
14	1	822-440	Strut Weldment, Maintenance	2,3,4,5,6,000 - 144"
15	9	035-262	Strap (#6 Hose Clamp)	2,3,4,5,6,000 - 144"
16**	2	780-138-254	Cylinder Assy 2.5" Dia (25-1/2" Stroke)	2,000 - 72,84x144"
16**	2	780-140-254	Cylinder Assy 3" Dia (25-1/2" Stroke)	3,4,000 - 72,84x144"
16**	2	780-144-254	Cylinder Assy 3-1/2" Dia (25-1/2" Stroke)	5,000 - 72,84x144"
16**	2	780-142-254	Cylinder Assy 4" Dia (25-1/2" Stroke)	6,8000 - 72,84x144"
17	2	114-993	Pin-Cylinder Pivot	2,3,4,5,6,000 - 144"
18	4	013-036	Retaining Ring Ext. 1-1/4"ID	2,3,4,5,6,000 - 144"
19	4	104-476	Lip Stop (3/4"X5/8")	2,3,4,5,6,000 - 144"
20	1	332-5034	Deck Ass'y Style #3 (72"Lg) (Tapered)	2,3,4,5,6,000 - 72 x 144"
20	1	332-5035	Deck Ass'y Style #3 (84"Lg) (Tapered)	2,3,4,5,6,000 - 84 x 144"
20	1	332-5103	Deck Ass'y Style #2 (72"Lg)	2,3,4,000 - 72 x 144"
20	1	332-5104	Deck Ass'y Style #2 (84"Lg)	2,3,4,000 - 84 x 144"
20	1	332-5105-1	Deck Ass'y Style #2 (72"Lg)	5,8,6,000 - 72 x 144"
20	1	332-5105-3	Deck Ass'y Style #2 (84"Lg)	5,8,6,000 - 84 x 144"
21	2	798-048	Pin Ass'y - (3/4" Thick Legs)	2,3,4,000 - 144"
21	2	798-043	Pin Ass'y - (1" Thick Legs)	5,6,000 - 144"
22	6	106-389	Spacer Washer 1-3/4"ODx1"IDx1/16"THK	2,3,4,5,6,000 - 144"
23	2	013-012	Spring Pin, 1/4"X2"	2,3,4,5,6,000 - 144"
24	2	103-445	Roller Stop	2,3,4,5,6,000 - 144"
25	1.88GA	039-066	Paint, Blue (Fast Dry Enamel)	2,3,4,5,6,000 - 144"
26	1	034-571	Fitting, Tee 022T-6-6	2,3,4,5,6,000 - 144"
27	2	034-504	Adapter, Fitting - 0103-6-6	2,3,4,5,6,000 - 144"
28	2	300-5000-20	Hose, #6 Hp (34"Lg) Str. Swivel(2)	2,3,4,5,6,000-72,84x144"
29	2	034-599	Fitting Elbow Forged #6MP-4MP-90°	2,3,4,5,6,000 - 144"
30	2	033-563	Velocity Fuse - 4.0GPM	2,3,4000 - 144"
30	2	033-663	Velocity Fuse - 7.5GPM	5,6,000 - 120"
31	1	300-5001-40	Hose, #8 HP (156"Lg) Str. Swivel(2)	

* - INDENTED SUB-ASSEMBLY – SHOWN ON SAME PAGE

** - SUBASSEMBLY SHOWN ON SEPARATE PAGE

11.6.1 Cylinder Assembly - 2,3,4,5,6,000 lb. Cap. - 144" Deck Length

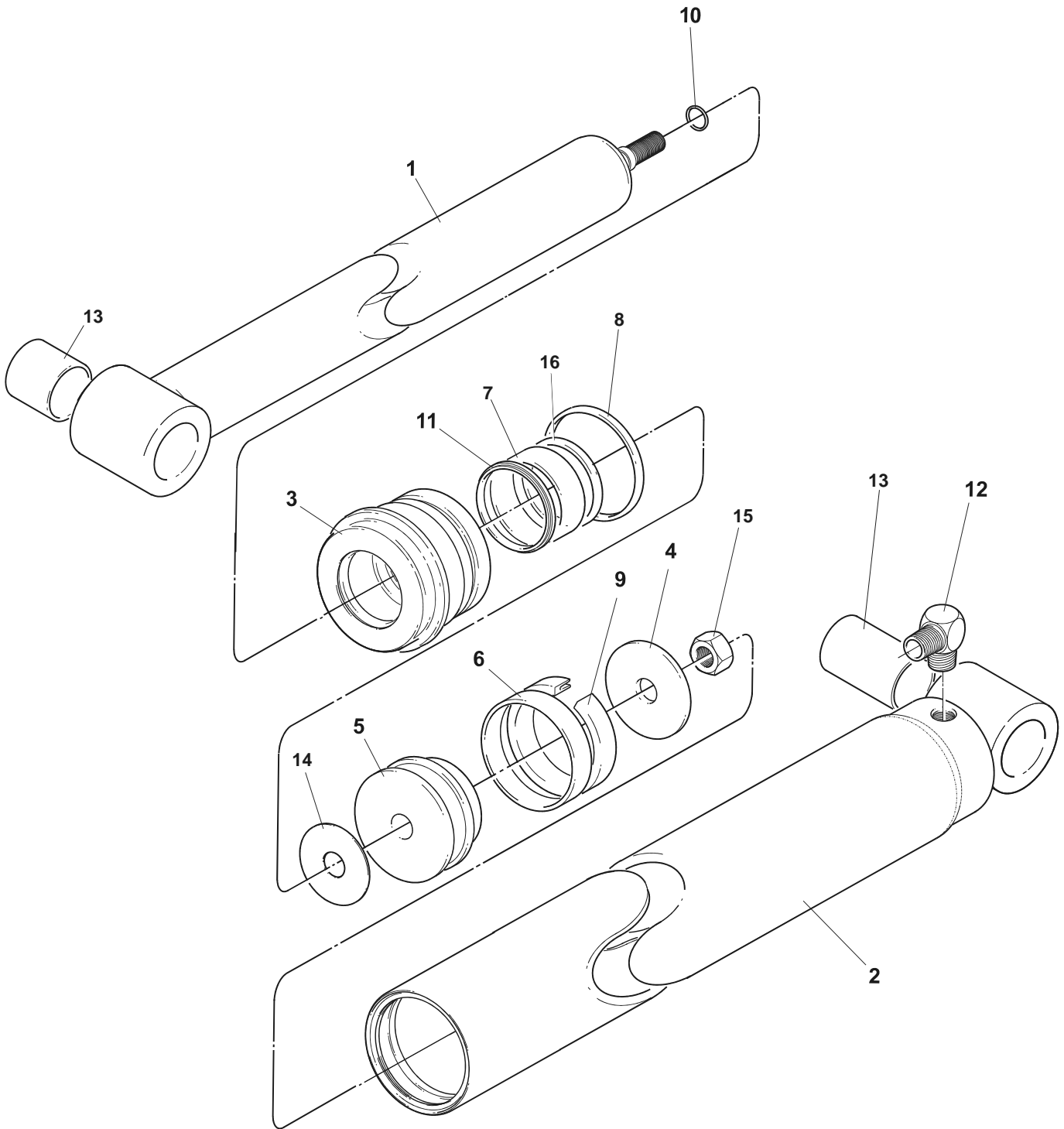

Figure 38 : Cylinder Assembly - 2,3,4,5,& 6,000 lb. Cap. - 144" Deck

Cylinder Assembly - 2,3,4,5,6,000 lb. Cap. - 144" Deck Length

Item	Qty	Part No	General Description	Specific Description
-	-	780-138-254	Cylinder Assy 2.5" Dia (25-1/2" Stroke)	2,000 - 72,84x144"
-	-	780-140-254	Cylinder Assy 3" Dia (25-1/2" Stroke)	3,4,000 - 72,84x144"
-	-	780-144-254	Cylinder Assy 3-1/2" Dia (25-1/2" Stroke)	5,000 - 72,84x144"
-	-	780-142-254	Cylinder Assy 4" Dia (25-1/2" Stroke)	6,000 - 72,84x144"
1	1	786-855	Ram Assy 3", 3-1/2", & 4"	2,3,4,5 & 6,000-72,84x144"
2	1	780-139	Housing Weldment (2-1/2" Dia)	2,000 - 72,84x144"
2	1	783-556	Housing Weldment (3"Dia)	3, 4,000- 72,84x144"
2	1	780-145	Housing Weldment (3-1/2"Dia)	5,000- 72,84x144"
2	1	783-573	Housing Weldment (4"Dia)	6,000 - 72,84x144"
3		118-362	Headnut 2-1/2" Dia. Cyl (2" Dia. Rod)	2,000 - 72,84x144"
3	1	117-991	Headnut 3" Dia. Cyl (2" Dia. Rod)	3, 4,000- 72,84x144"
3	1	117-966	Headnut 3-1/2" Dia. Cyl (2" Dia. Rod)	5,000- 72,84x144"
3	1	117-989	Headnut 4" Dia. Cyl (2" Dia. Rod)	6,000 - 72,84x144"
4		114-977	Piston Washer - (2-1/2" Dia)	2,000 - 72,84x144"
4	1	114-978	Piston Washer - (3" Dia)	3, 4,000- 72,84x144"
4	1	114-979	Piston Washer - (3-1/2" Dia)	5,000- 72,84x144"
4	1	114-980	Piston Washer - (4" Dia)	6,000 - 72,84x144"
5		113-629	Piston - 2-1/2"Dia Cyl	2,000 - 72,84x144"
5	1	114-640	Piston - 3"Dia Cyl	3, 4,000- 72,84x144"
5	1	114-639	Piston - 3.5"Dia Cyl	5,000- 72,84x144"
5	1	114-638	Piston - 4"Dia Cyl	6,000 - 72,84x144"
6●		036-153	Wear Ring Pist.Wd.2-1/2x1/2	2,000 - 72,84x144"
6●	1	036-154	Wear Ring Pist.Wd.3x1/2	3, 4,000- 72,84x144"
6●	1	036-155	Wear Ring Pist.Wd.3-1/2x1/2	5,000 - 72,84x144"
6●	1	036-156	Wear Ring Pist.Wd.3-1/2x1/2	6,000 - 72,84x144"
7●		036-150	Wear Ring - 1/2" Wide Piston	2,000 - 72,84x144"
7●	1	036-182	Wear Ring - 3" X .125" Thick	3,4,5, & 6,000-72,84x144"
8●	1	036-133	O-Ring - 2-1/2"ODx2-1/4"ID	2,000 - 72,84x144"
8●	1	036-132	O-Ring - 3"OD X 2-3/4"ID	3, 4,000- 72,84x144"
8●	1	036-131	O-Ring - 3-1/2"OD X 3-3/4"ID	5,000- 72,84x144"
8●	1	036-130	O-Ring - 4"OD X 3-3/4"ID	6,000 - 72,84x144"
9●		039-119	U-Cup - 1.875 x 2.5 x .5	2,000 - 72,84x144"
9●	1	036-112	U-Cup - 3" X 2-3/8" X 1/2"	3, 4,000- 72,84x144"
9●	1	036-111	U-Cup - 3-1/2" X 2-7/8" X 1/2"	5,000- 72,84x144"
9●	1	036-116	U-Cup - 4" X 3-3/8" X 1/2"	6,000 - 72,84x144"
10●	1	036-108	O-Ring - 3/4"OD X 5/8"ID X 1/16"	2,3,4,5, & 6,000-72,84x144"
11●	1	036-021	Wiping Ring - 2"ID	2,3,4,5, & 6,000-72,84x144"
12	1	034-500	Fitting, 6-6	2,3,4,5, & 6,000-72,84x144"
13	2	018-027	Bushing	2,3,4,5, & 6,000-72,84x144"
14●	1	117-993	Gasket	2,3,4,5, & 6,000-72,84x144"
15	1	011-530	Nut, Hex Jam - 3/4"-10	2,3,4,5, & 6,000-72,84x144"
16●	1	036-176	O-Ring (2-1/4" OD X 2" ID)	2,3,4,5, & 6,000-72,84x144"
-	-	783-550	Seal Kit Includes Items Marked (●)	2-1/2" Cylinder
-	-	783-553	Seal Kit Includes Items Marked (●)	3" Cylinder
-	-	783-557	Seal Kit Includes Items Marked (●)	3-1/2" Cylinder
-	-	783-572	Seal Kit Includes Items Marked (●)	4" Cylinder

11.7 General Assembly - 8,000 lb. Cap. - 144" Deck Length

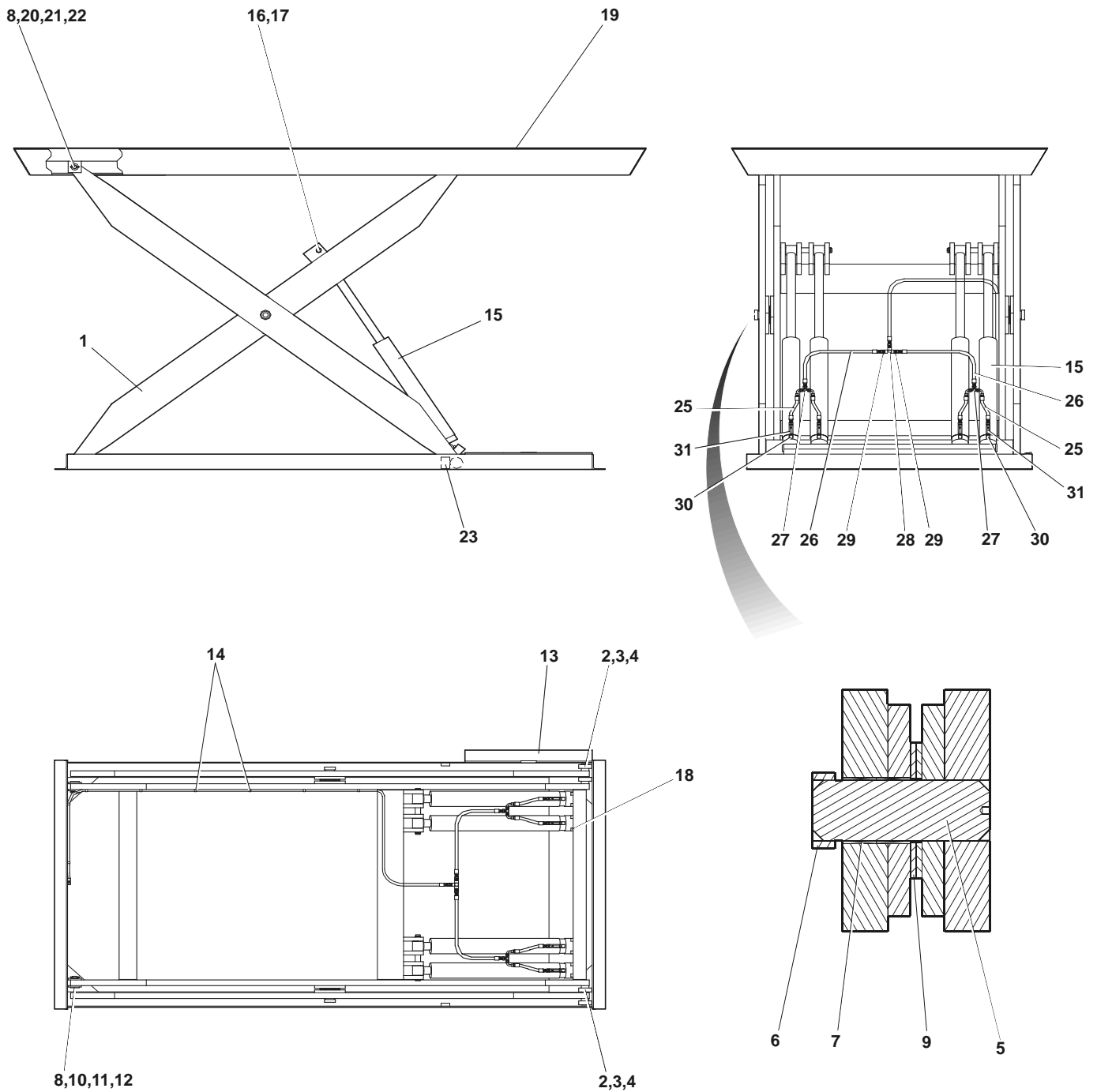

Figure 39 : General Assembly - 8,000 lb. Cap. - 144" Deck - Type 3

General Assembly - 8,000 lb. Cap. - 144" Deck Length

Item	Qty	Part No	General Description	Specific Description
				REF. DRG. 330-5161
1*	1	333-5274	Frame/Leg Weld't	8,000 - 72,84x144
2	2	019-001	Bearing Roller-3"ODx1 5/8"IDx1"W	8,000 - 72,84x144
3	2	011-066	Capscrew, Hex Socket F/H 5/16"-18x3/4"	8,000 - 72,84x144
4	2	013-005	Spring Pin 5/32"x1"Lg	8,000 - 72,84x144
5	1	114-652	Pin, Leg Centre (5-7/8"Lg) [1-1/2" Thk Legs]	8,000 - 72,84x144
6	1	114-606	Collar -2"	8,000 - 72,84x144
7	1	018-034	Bushing - 2"IDx2"Lg	8,000 - 72,84x144
8	4	018-051	Bushing - 1"IDx3/4"Lg	8,000 - 72,84x144
9	2	012-219	Washer, Flat - 2.13" IDx4.5"ODx0.187"Thk	8,000 - 72,84x144
10	2	798-049	Pin Ass'y (1-1/2" Thick Legs)	8,000 - 72,84x144
11	2	013-012	Spring Pin - 1/4"x2"	8,000 - 72,84x144
12	6	106-389	Spacer Washer - 1-3/4"ODx1"IDx1/16"Thk	8,000 - 72,84x144
13	1	822-440	Strut Weldment, Maintenance	8,000 - 72,84x144
14	10	035-262	Strap (#6 Hose Clamp)	8,000 - 72,84x144
15**	4	780-144-254	Cylinder Ass'y (3-1/2"Dia) (25-1/2" Stroke)	8,000 - 72,84x144
16	2	115-043	Pin-Cylinder Pivot	8,000 - 72,84x144
17	4	013-036	Retaining Ring Ext. 1-1/4"ID	8,000 - 72,84x144
18	8	104-476	Lip Stop (3/4"x5/8")	8,000 - 72,84x144
19	1	332-5034	Deck Ass'y Style #3 (72"Lg) (Tapered)	8,000 - 72x144
19	1	332-5035	Deck Ass'y Style #3 (84"Lg) (Tapered)	8,000 - 84x144
19	1	332-5105-2	Deck Ass'y Style #2 (72"Lg)	8,000 - 72x144
19	1	332-5105-4	Deck Ass'y Style #2 (84"Lg)	8,000 - 84x144
20	2	798-049	Pin Ass'y (1-1/2" Thk Legs)	8,000 - 72,84x144
21	6	106-389	Spacer Washer, 1-3/4"ODx1"IDx1/16THK	8,000 - 72,84x144
22	2	013-012	Spring Pin, 1/4"X2"	8,000 - 72,84x144
23	2	103-445	Roller Stop	8,000 - 72,84x144
24	1.5GA	039-066	Paint, Blue (Fast Dry Enamel)	8,000 - 72,84x144
25	4	300-5005	Hose #6, HP - 90° Deg.Elbow	8,000 - 72,84x144
26	2	300-5001-20	Hose #8, HP (34"Lg) Str. Swivel(2)	8,000 - 72,84x144
27	2	034-551	Fitting, 033T-6-6	8,000 - 72,84x144
28	1	034-571	Fitting, Tee - 022T-6-6	8,000 - 72,84x144
29	2	034-535	Fitting, 0103-6-8	8,000 - 72,84x144
30	4	034-599	Fitting Elbow Forged-#6MP-4MP-90°	8,000 - 72,84x144
31	4	033-663	Velocity Fuse - 7.5 GPM	8,000 - 72,84x144

* - INDENTED SUB-ASSEMBLY – SHOWN ON SAME PAGE

** - SUBASSEMBLY SHOWN ON SEPARATE PAGE

11.7.1 Cylinder Assembly - 8,000 lb. Cap. - 144" Deck Length

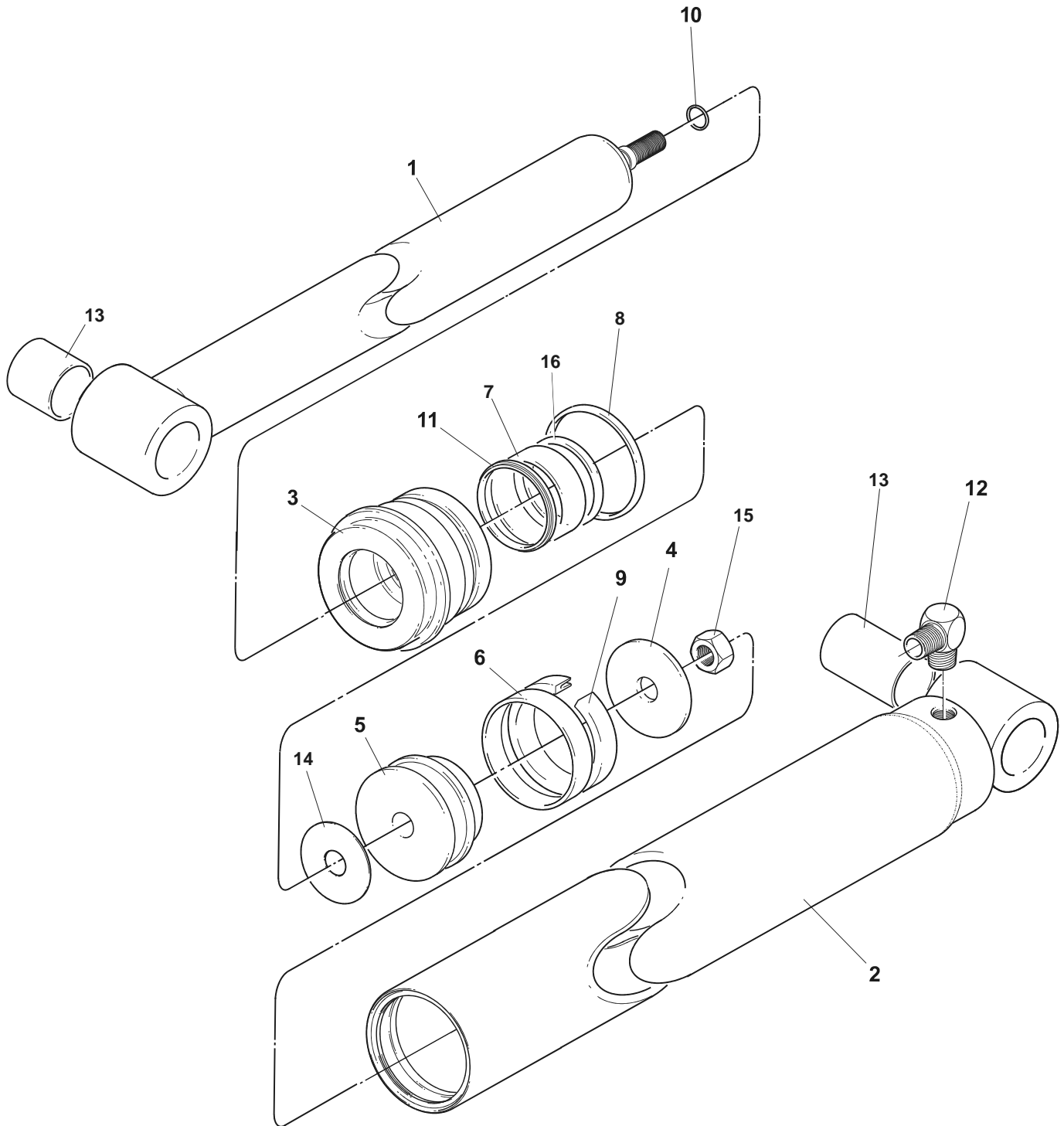

Figure 40 : Cylinder Assembly - 8,000 lb. Cap. - 144" Deck Length

Cylinder Assembly - 8,000 lb. Cap. - 144" Deck Length

Item	Qty	Part No	General Description	Specific Description
-	-	780-144-254	Cylinder Assy 3-1/2" Dia (25-1/2" Stroke)	8,000 - 72,84x144"
1	1	786-855	Ram Assy 3", 3-1/2", & 4"	8,000 - 72,84x144"
2	1	780-145	Housing Weldment (3-1/2"Dia)	8,000 - 72,84x144"
3	1	117-966	Headnut 3-1/2" Dia. Cyl (2" Dia. Rod)	8,000 - 72,84x144"
4	1	114-979	Piston Washer - (3-1/2" Dia)	8,000 - 72,84x144"
5	1	114-639	Piston - 3.5"Dia Cyl	8,000 - 72,84x144"
6●	1	036-155	Wear Ring Pist.Wd.3-1/2x1/2	8,000 - 72,84x144"
7●	1	036-182	Wear Ring - 3" X .125" Thick	8,000 - 72,84x144"
8●	1	036-131	O-Ring - 3-1/2"OD X 3-3/4"ID	8,000 - 72,84x144"
9●	1	036-111	U-Cup - 3-1/2" X 2-7/8" X 1/2"	8,000 - 72,84x144"
10●	1	036-108	O-Ring - 3/4"OD X 5/8"ID X 1/16"	8,000 - 72,84x144"
11●	1	036-021	Wiping Ring - 2"ID	8,000 - 72,84x144"
12	1	034-500	Fitting, 6-6	8,000 - 72,84x144"
13	2	018-027	Bushing	8,000 - 72,84x144"
14●	1	117-993	Gasket	8,000 - 72,84x144"
15	1	011-530	Nut, Hex Jam - 3/4"-10	8,000 - 72,84x144"
16●	1	036-176	O-Ring (2-1/4" OD X 2" ID)	8,000 - 72,84x144"
-	-	783-557	Seal Kit Includes Items Marked (●)	3-1/2" Cylinder

12. Parts Listings - 14" Lowered Height

12.1 General Assembly - 10,000 lb. Cap. - 60x84" Deck Length

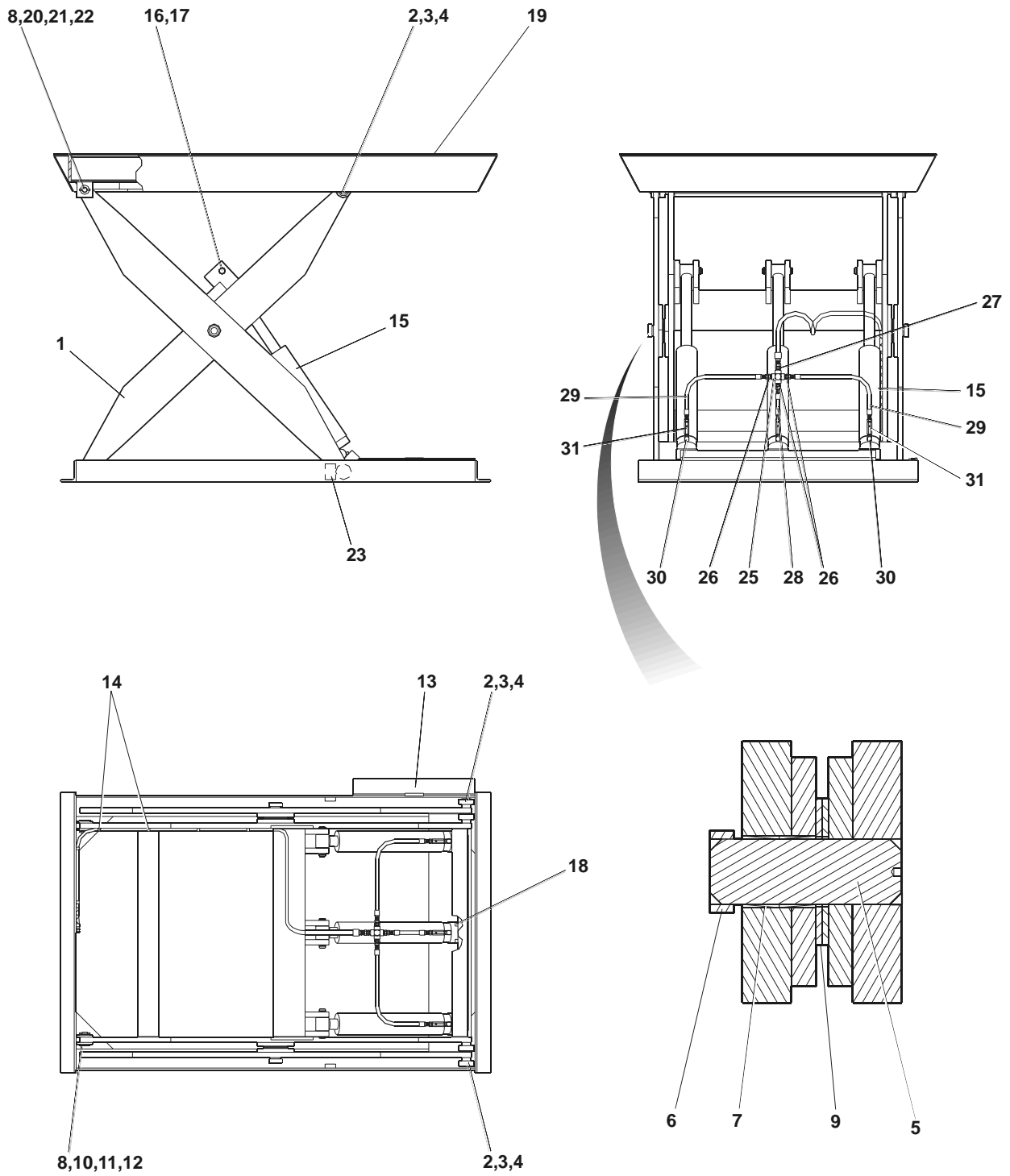

Figure 41 : General Assembly - 10,000 lb. Cap. - 60x84" Deck - Type 3

General Assembly - 10,000 lb. Cap. - 60x84" Deck Length

Item	Qty	Part No	General Description	Specific Description REF. DRG. 330-5162,
1*	1	333-5302-2	Frame/Leg Weld't	10,000- 60x84
2	2	019-001	Bearing Roller, 3"ODx1-5/8"IDx1"W	10,000- 60x84
3	2	011-066	Capscrew, Hex Socket F/H 5/16"-18x3/4"	10,000- 60x84
4	2	013-005	Spring Pin 5/32"X1"Lg	10,000- 60x84
5	1	114-651	Leg Centre Pin - 1" Thk Leg (4-7/8" Lg)	10,000- 60x84
6	1	114-606	Collar - 2"	10,000- 60x84
7	1	018-033	Bushing, 2"IDx1-3/4"LG	10,000- 60x84
8	2	018-061	Bushing, 1"IDx L"LG	10,000- 60x84
9	2	012-219	Washer, Flat - 2.13 IDx4.5"ODx0.187"THK	10,000- 60x84
10	2	798-043	Pin Ass'y [1" Thick Legs]	10,000- 60x84
11	2	013-012	Spring Pin, 1/4"X2"	10,000- 60x84
12	6	106-389	Spacer Washer, 1- 3/4"ODx1"IDx1/16"THK	10,000- 60x84
13	1	822-440	Strut Weldment For Maintenance	10,000- 60x84
14	8	035-262	Strap (#6 Hose Clamp)	10,000- 60x84
15**	3	780-144-164	Cylinder Ass'y (3-1/2" Dia) (16-1/2" Stroke)	10,000- 60x84
16	3	114-993	Pin-Cylinder Pivot	10,000- 60x84
17	6	013-036	Retaining Ring Ext. 1-1/4"ID	10,000- 60x84
18	6	104-476	Lip Stop (3/4"x5/8")	10,000- 60x84
19	1	332-5058	Deck Ass'y Style #3 (60"Lg)	10,000- 60x84
20	2	798-043	Pin Ass'y [1" Thick Legs]	10,000- 60x84
21	6	106-389	Spacer Washer, 1-3/4"ODx1"IDx1/16"THK	10,000- 60x84
22	2	013-012	Spring Pin, 1/4"x2"	10,000- 60x84
23	2	103-445	Roller Stop	10,000- 60x84
24	1.84GA	039-066	Paint, Blue (Fast Dry Enamel)	10,000- 60x84
25	1	034-671	Fitting Four Way 0808	10,000- 60x84
26	3	034-536	Adapter, 2021-8-6S	10,000- 60x84
27	1	034-537	Adapter 0103-8-8	10,000- 60x84
28	1	300-5000	Hose, #6 HP (4"Lg) Str. Swivel(2)	10,000- 60x84
29	2	300-5000-15	Hose, #6 HP (26"Lg) Str. Swivel(2)	10,000- 60x84
30	3	034-599	Fitting Elbow Forged 6MP-4MP-90	10,000- 60x84
31	3	033-663	Velocity Fuse - 7.5 GPM	10,000- 60x84

* - INDENTED SUB-ASSEMBLY – SHOWN ON SAME PAGE

** - SUBASSEMBLY SHOWN ON SEPARATE PAGE

12.1.1 Cylinder Assembly - 10,000 lb. Cap. - 60x84" Deck Length

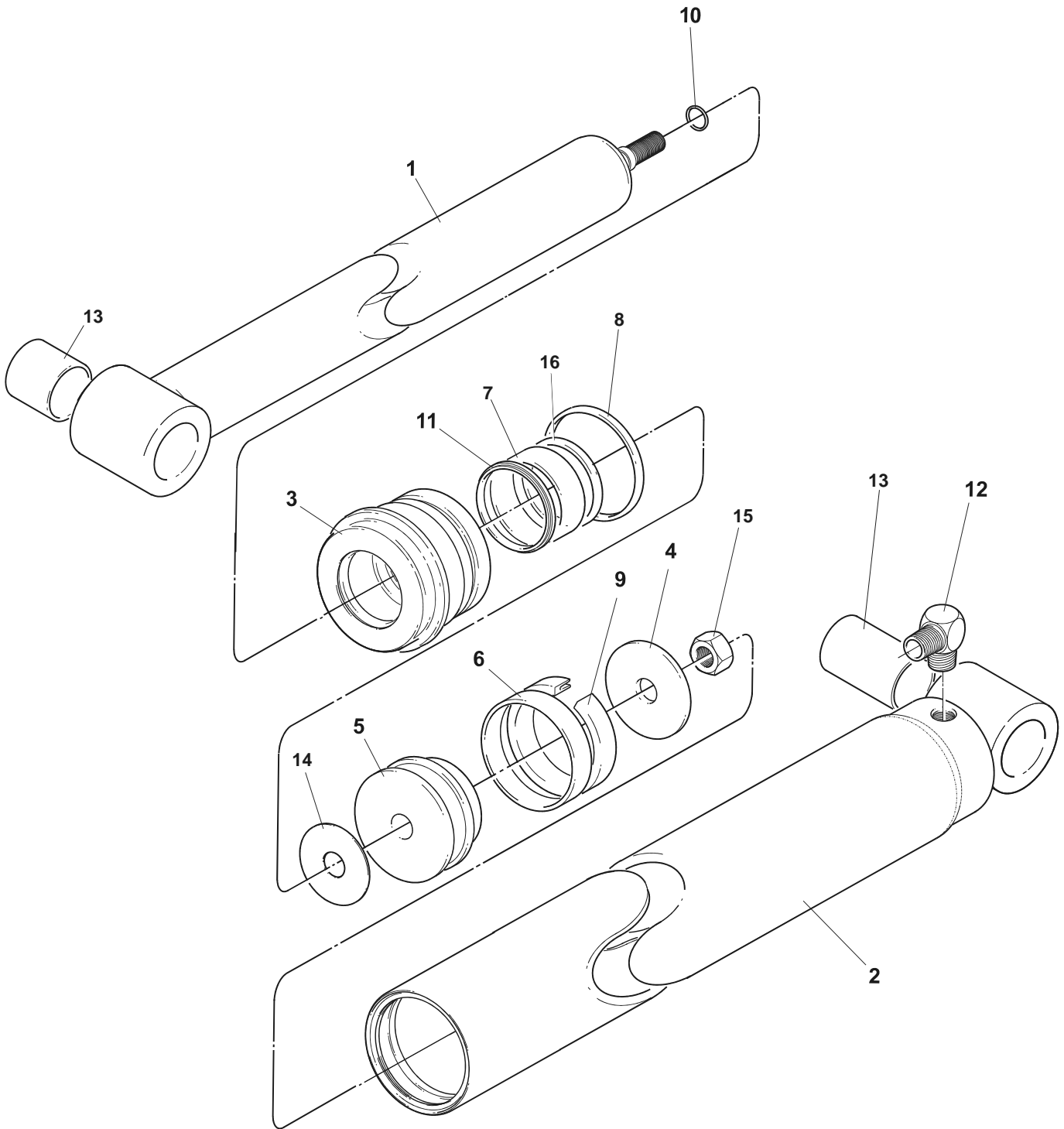

Figure 42 : Cylinder Assembly - 10,000 lb. Cap. - 60x84" Deck

Cylinder Assembly - 10,000 lb. Cap. - 60x84" Deck Length

Item	Qty	Part No	General Description	Specific Description
-	-	780-144-164	Cylinder Ass'y (3-1/2"Dia) (16-1/2" Stroke)	10,000- 60x84
1	1	786-855	Ram Assy 3", 3-1/2", & 4"	10,000- 60x84
2	1	780-145	Housing Weldment (3-1/2"Dia)	10,000- 60x84
3	1	117-966	Headnut 3-1/2" Dia. Cyl (2" Dia. Rod)	10,000- 60x84
4	1	114-979	Piston Washer - (3-1/2" Dia)	10,000- 60x84
5	1	114-639	Piston - 3.5"Dia Cyl	10,000- 60x84
6●	1	036-155	Wear Ring Pist.Wd.3-1/2x1/2	10,000- 60x84
7●	1	036-182	Wear Ring - 3" X .125" Thick	10,000- 60x84
8●	1	036-131	O-Ring - 3-1/2"OD X 3-3/4"ID	10,000- 60x84
9●	1	036-111	U-Cup - 3-1/2" X 2-7/8" X 1/2"	10,000- 60x84
10●	1	036-108	O-Ring - 3/4"OD X 5/8"ID X 1/16"	10,000- 60x84
11●	1	036-021	Wiping Ring - 2"ID	10,000- 60x84
12	1	034-500	Fitting, 6-6	10,000- 60x84
13	2	018-027	Bushing	10,000- 60x84
14●	1	117-993	Gasket	10,000- 60x84
15	1	011-530	Nut, Hex Jam - 3/4"-10	10,000- 60x84
16●	1	036-176	O-Ring (2-1/4" OD X 2" ID)	10,000- 60x84
-	-	783-557	Seal Kit Includes Items Marked (●)	3-1/2" Cylinder

12.2 General Assembly - 12,000 lb. Cap. - 60x84" Deck Length

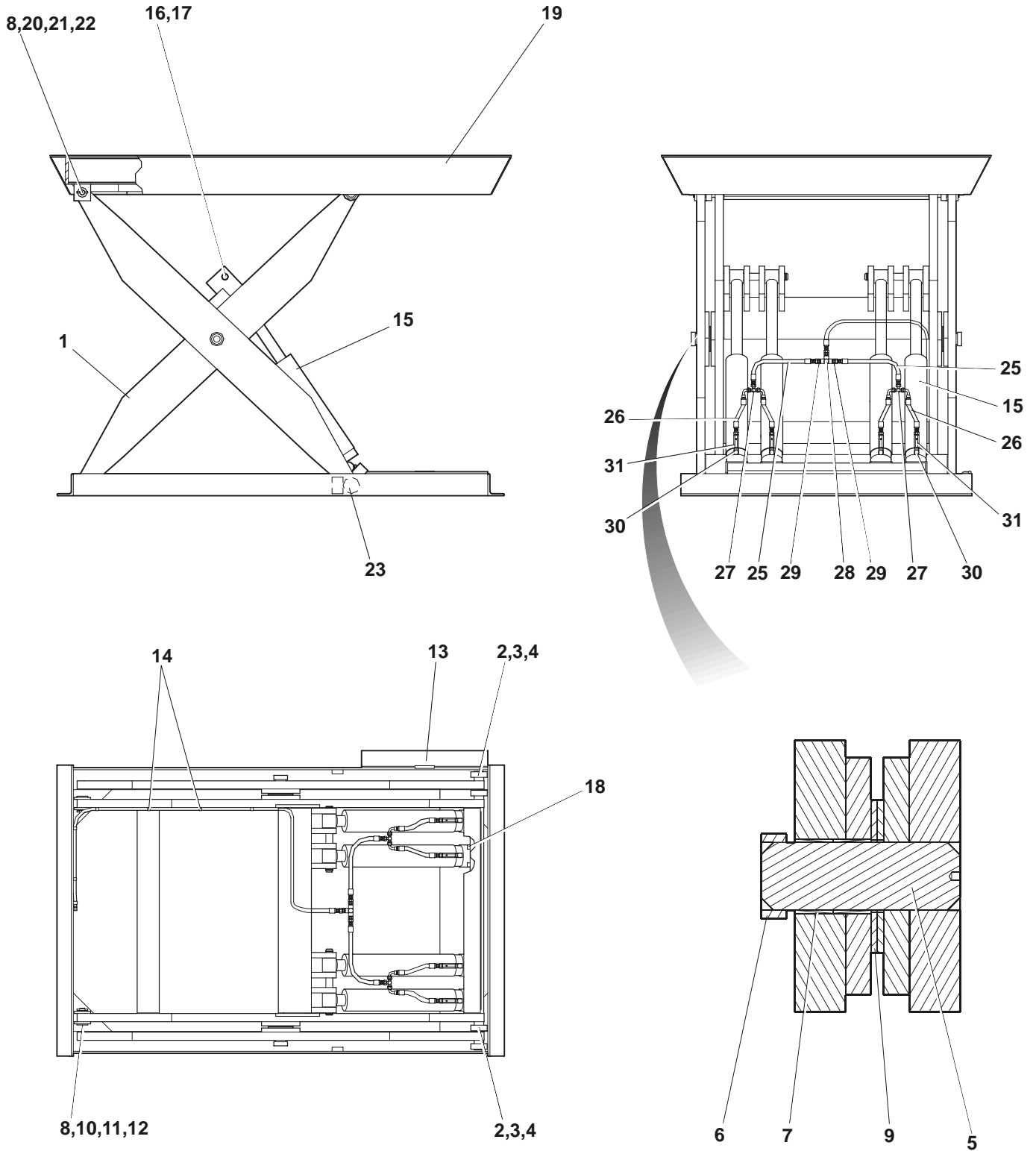

Figure 43 : General Assembly - 10,000 lb. Cap. - 60x84" Deck

General Assembly - 12,000 lb. Cap. - 60x84" Deck Length

Item	Qty	Part No	General Description	Specific Description REF. DRG.330-5163
1	1	333-5303-2	Frame/Leg Weld't	12,000- 60x84
2	2	019-001	Bearing Roller, 3"ODx1-5/8"IDx1"W	12,000- 60x84
3	2	011-066	Capscrew, Hex Socket F/H 5/16"-18x3/4"	12,000- 60x84
4	2	013-005	Spring Pin 5/32"x1"Lg	12,000- 60x84
5	1	114-652	Leg Centre Pin-1-1/2" Thk Leg (5-7/8" Lg)	12,000- 60x84
6	1	114-606	Collar - 2"	12,000- 60x84
7	1	018-034	Bushing, 2"IDx2"LG	12,000- 60x84
8	2	018-051	Bushing, 1"IDx 3/4"LG	12,000- 60x84
9	2	012-219	Washer,Flat-2.13 IDx4.5"ODx0.187"THK	12,000- 60x84
10	2	798-049	Pin Ass'y [1-1/2" Thick Legs]	12,000- 60x84
11	2	013-012	Spring Pin, 1/4"x2"	12,000- 60x84
12	6	106-389	Spacer Washer,1-3/4"ODx1"IDx1/16"THK	12,000- 60x84
13	1	822-440	Strut Weldment For Maintenance	12,000- 60x84
14	8	035-262	Strap (#6 Hose Clamp)	12,000- 60x84
15	3	780-144-164	Cylinder Ass'y (3-1/2"Dia) (16-1/2" Stroke)	12,000- 60x84
16	3	115-043	Pin-Cylinder Pivot	12,000- 60x84
17	6	013-036	Retaining Ring Ext. 1-1/4"ID	12,000- 60x84
18	6	104-476	Lip Stop (3/4"x5/8")	12,000- 60x84
19	1	332-5059	Deck Ass'y Style #3 (60"Lg)	12,000- 60x84
20	2	798-049	Pin Ass'y [1-1/2" Thick Legs]	12,000- 60x84
21	6	106-389	Spacer Washer, 1-3/4"ODx1"IDx1/16"THK	12,000- 60x84
22	2	013-012	Spring Pin, 1/4"x2"	12,000- 60x84
23	2	103-445	Roller Stop	12,000- 60x84
24	1.84GA	039-066	Paint, Blue (Fast Dry Enamel)	12,000- 60x84
25	2	300-5000-15	Hose, #6 HP (26"Lg) Str. Swivel(2)	12,000- 60x84
26	1	300-5000	Hose, #6 HP (4"Lg) Str. Swivel(2)	12,000- 60x84
27	1	034-551	Fitting 033T-6-6	12,000- 60x84
28	1	034-571	Fitting 022T-6-6	12,000- 60x84
29	3	034-504	Adapter, Fitting 0103-6-6	12,000- 60x84
30	3	034-599	Fitting Elbow Forged 6MP-4MP-90	12,000- 60x84
31	3	033-663	Velocity Fuse - 7.5 GPM	12,000- 60x84

12.2.1 Cylinder Assembly - 12,000 lb. Cap. - 60x84" Deck Length

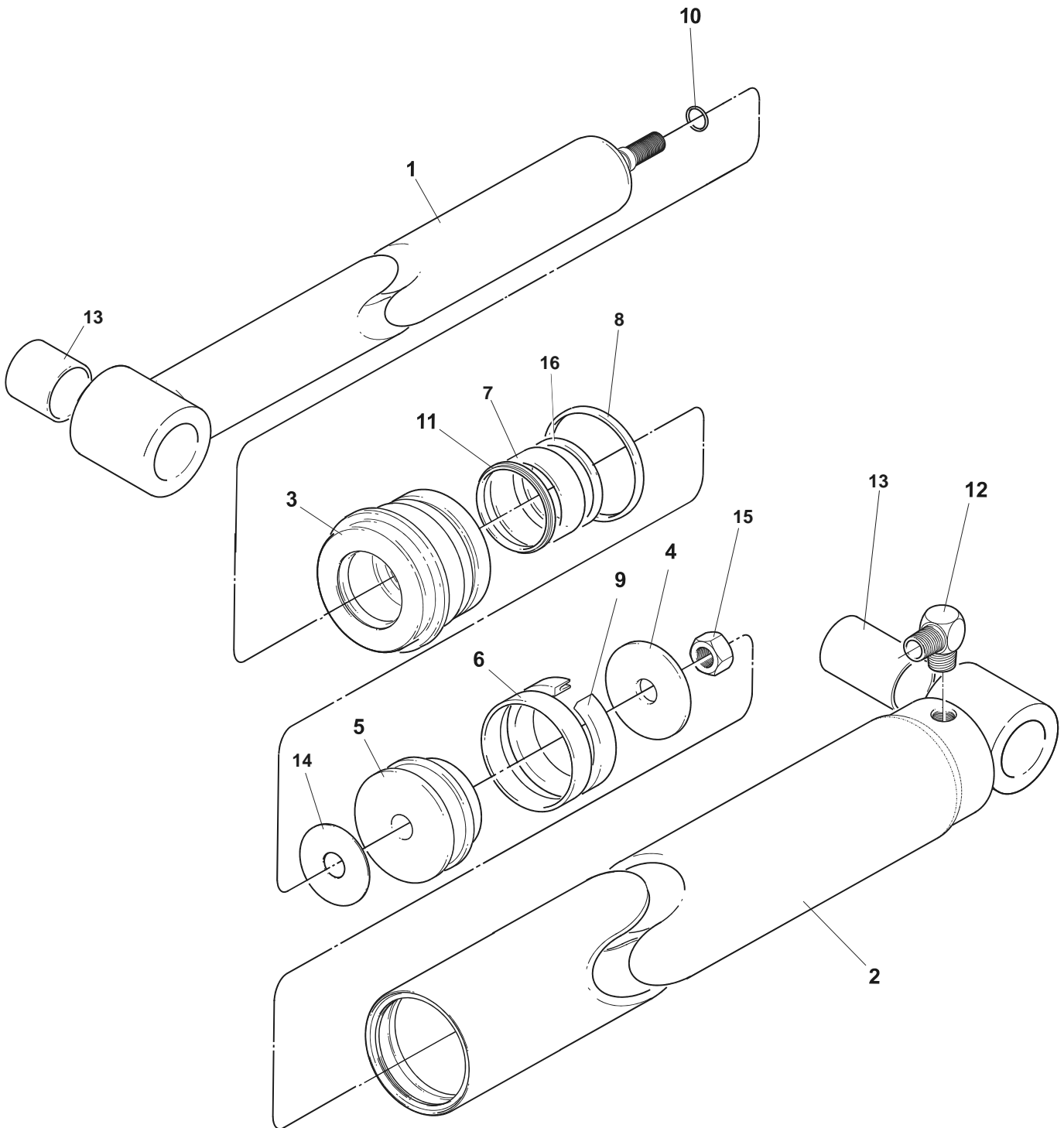

Figure 44 : Cylinder Assembly - 10,000 lb. Cap. - 60x84" Deck

Cylinder Assembly - 12,000 lb. Cap. - 60x84" Deck Length

Item	Qty	Part No	General Description	Specific Description
-	-	780-144-164	Cylinder Ass'y (3-1/2"Dia) (16-1/2" Stroke)	12,000- 60x84
1	1	786-855	Ram Assy 3", 3-1/2", & 4"	12,000- 60x84
2	1	780-145	Housing Weldment (3-1/2"Dia)	12,000- 60x84
3	1	117-966	Headnut 3-1/2" Dia. Cyl (2" Dia. Rod)	12,000- 60x84
4	1	114-979	Piston Washer - (3-1/2" Dia)	12,000- 60x84
5	1	114-639	Piston - 3.5"Dia Cyl	12,000- 60x84
6●	1	036-155	Wear Ring Pist.Wd.3-1/2x1/2	12,000- 60x84
7●	1	036-182	Wear Ring - 3" X .125" Thick	12,000- 60x84
8●	1	036-131	O-Ring - 3-1/2"OD X 3-3/4"ID	12,000- 60x84
9●	1	036-111	U-Cup - 3-1/2" X 2-7/8" X 1/2"	12,000- 60x84
10●	1	036-108	O-Ring - 3/4"OD X 5/8"ID X 1/16"	12,000- 60x84
11●	1	036-021	Wiping Ring - 2"ID	12,000- 60x84
12	1	034-500	Fitting, 6-6	12,000- 60x84
13	2	018-027	Bushing	12,000- 60x84
14●	1	117-993	Gasket	12,000- 60x84
15	1	011-530	Nut, Hex Jam - 3/4"-10	12,000- 60x84
16●	1	036-176	O-Ring (2-1/4" OD X 2" ID)	12,000- 60x84
-	-	783-557	Seal Kit Includes Items Marked (●)	3-1/2" Cylinder

12.3 General Assembly - 10,000 lb. Cap. - 96" Deck Length

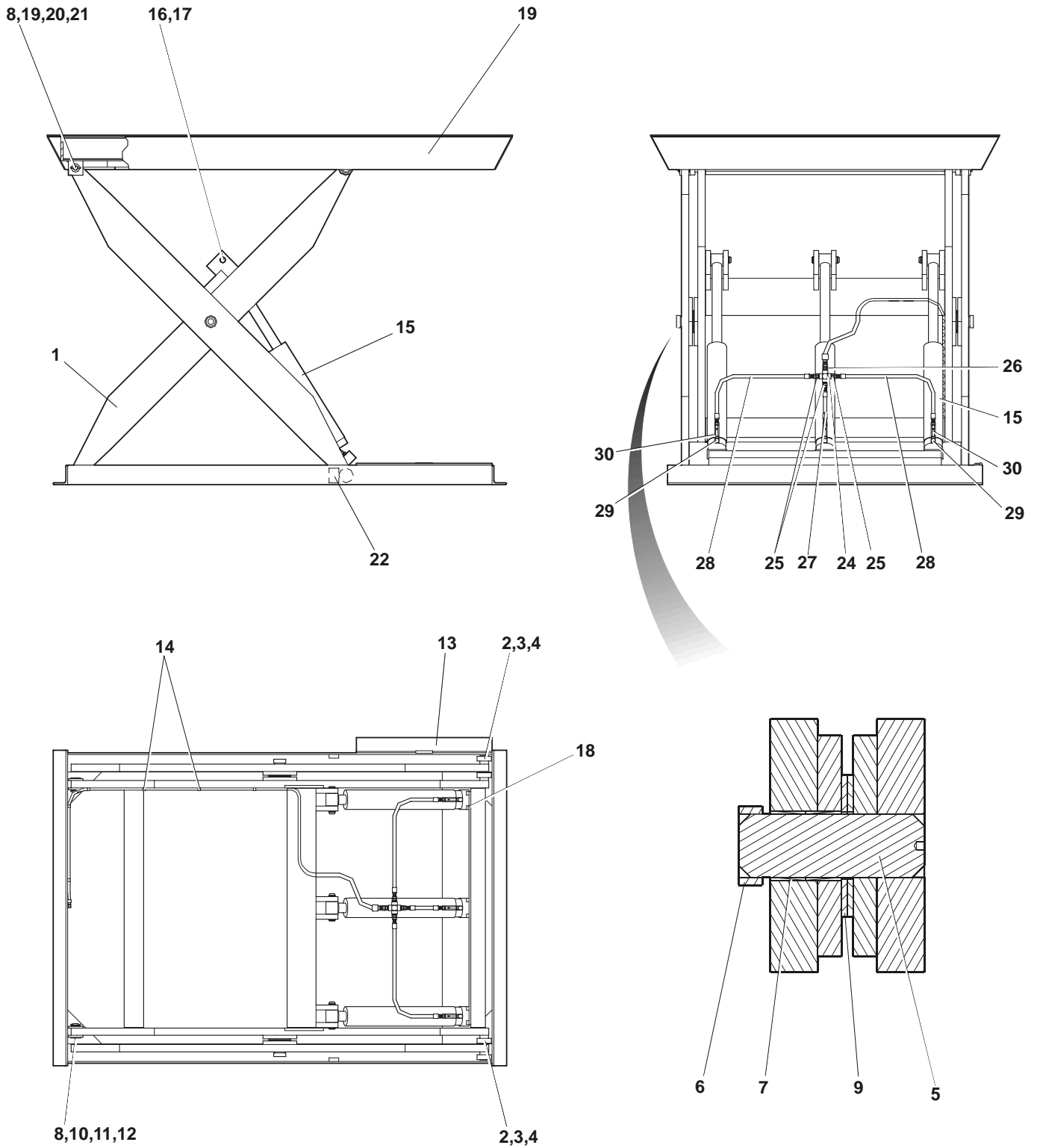

Figure 45 : General Assembly - 10,000 lb. Cap. - 96" Deck

General Assembly - 10,000 lb. Cap. - 96" Deck Length

Item	Qty	Part No	General Description	Specific Description
				REF. DRG. 330-5167
1*	1	333-5307-1	Frame/Leg Weld't	10,000-60x96
1*	1	333-5307-2	Frame/Leg Weld't	10,000-72x96
1*	1	333-5307-3	Frame/Leg Weld't	10,000-84x96
2	2	019-001	Bearing Roller, 3"ODx1-5/8"IDx1"W	10,000-96
3	2	011-066	Capscrew, Hex Socket F/H 5/16"-18x3/4"	10,000-96
4	2	013-005	Spring Pin 5/32"x1"Lg	10,000-96
5	1	114-652	Leg Centre Pin-1-1/2" Thk Leg (5-7/8" Lg)	10,000-96
6	1	114-606	Collar - 2"	10,000-96
7	1	018-034	Bushing, 2"IDx2"LG	10,000-96
8	2	018-051	Bushing, 1"IDx 3/4"LG	10,000-96
9	2	012-219	Washer,Flat-2.13 IDx4.5"ODx0.187"THK	10,000-96
10	2	798-049	Pin Ass'y [1-1/2" Thick Legs]	10,000-96
11	2	013-012	Spring Pin, 1/4"x2"	10,000-96
12	6	106-389	Spacer Washer,1-3/4"ODx1"IDx1/16"THK	10,000-96
13	1	822-440	Strut Weldment For Maintenance	10,000-96
14	8	035-262	Strap (#6 Hose Clamp)	10,000-96
15**	3	780-144-190	Cylinder Ass'y (3-1/2" Dia) (19" Stroke)	10,000-96
16	3	114-993	Pin-Cylinder Pivot	10,000-96
17	6	013-036	Retaining Ring Ext. 1-1/4"ID	10,000-96
18	6	104-476	Lip Stop (3/4"x5/8")	10,000-96
19	1	332-5060	Deck Ass'y Style #3 (60"Lg)	10,000-60x96
19	1	332-5061	Deck Ass'y Style #3 (72"Lg)	10,000-72x96
19	1	332-5062	Deck Ass'y Style #3 (84"Lg)	10,000-84x96
19	2	798-049	Pin Ass'y [1-1/2" Thick Legs]	10,000-96
20	6	106-389	Spacer Washer, 1-3/4"ODx1"IDx1/16"THK	10,000-96
21	2	013-012	Spring Pin, 1/4"x2"	10,000-96
22	2	117-005	Roller Stop	10,000-96
23	1.84GA	039-066	Paint, Blue (Fast Dry Enamel)	10,000-96
24	1	034-671	Fitting Four Way 0808	10,000- 96
25	3	034-536	Adapter, 2021-8-6S	10,000- 96
26	1	034-537	Adapter 0103-8-8	10,000- 96
27	1	300-5000	Hose, #6 HP (4"Lg) Str. Swivel(2)	10,000- 96
28	2	300-5000-15	Hose, #6 HP (26"Lg) Str. Swivel(2)	10,000- 96
29	3	034-599	Fitting Elbow Forged 6MP-4MP-90	10,000- 96
30	3	033-661	Velocity Fuse - 5 GPM	10,000- 96

* - INDENTED SUB-ASSEMBLY – SHOWN ON SAME PAGE

** - SUBASSEMBLY SHOWN ON SEPARATE PAGE

12.3.1 Cylinder Assembly - 10,000 lb. Cap. - 96" Deck Length

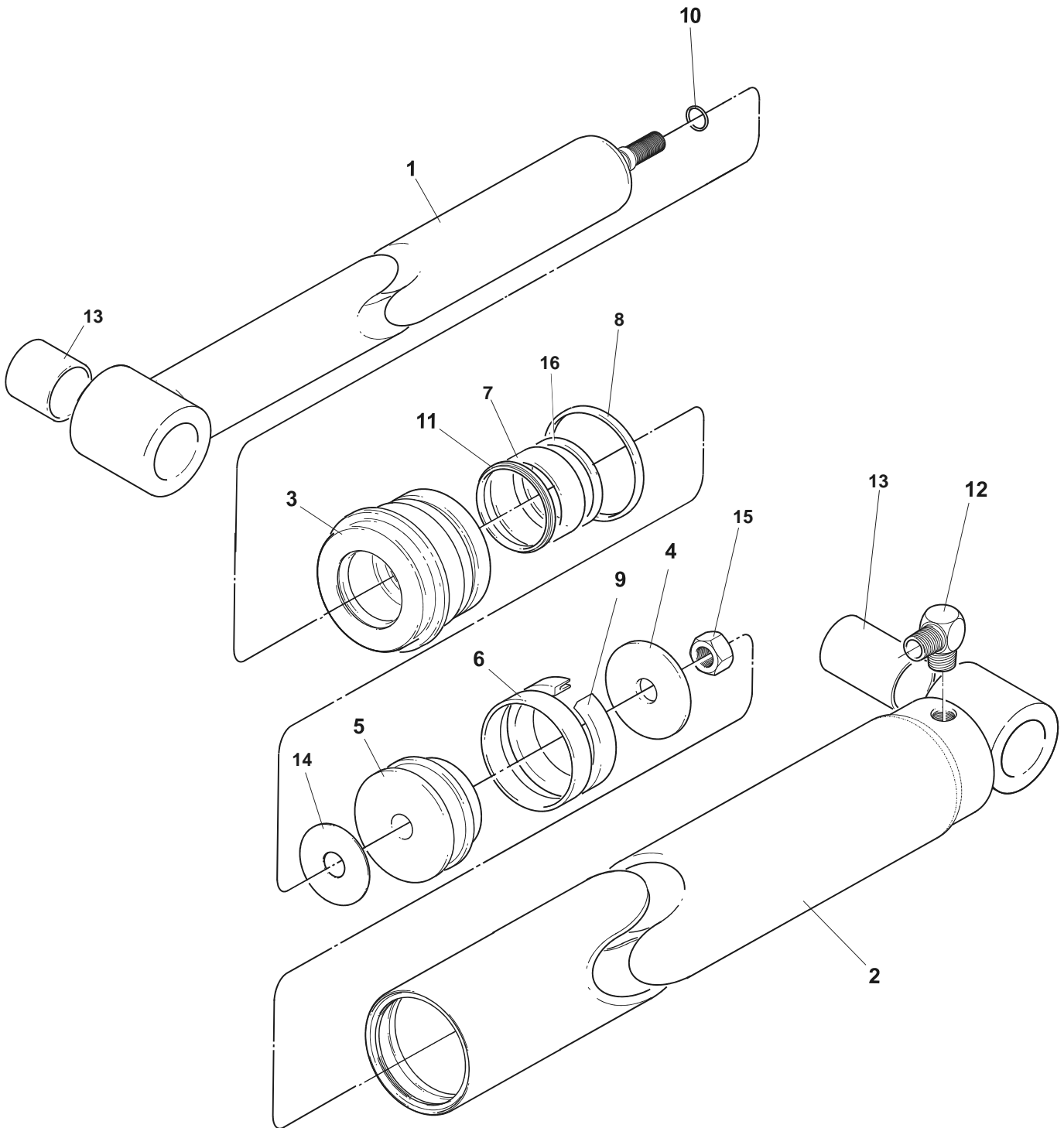

Figure 46 : Cylinder Assembly - 10,000 lb. Cap. - 96" Deck

Cylinder Assembly - 10,000 lb. Cap. - 96" Deck Length

Item	Qty	Part No	General Description	Specific Description
-	-	780-144-190	Cylinder Ass'y (3-1/2"Dia) (19" Stroke)	10,000-96
1	1	786-855	Ram Assy 3", 3-1/2", & 4"	10,000- 96
2	1	780-145	Housing Weldment (3-1/2"Dia)	10,000- 96
3	1	117-966	Headnut 3-1/2" Dia. Cyl (2" Dia. Rod)	10,000- 96
4	1	114-979	Piston Washer - (3-1/2" Dia)	10,000- 96
5	1	114-639	Piston - 3.5"Dia Cyl	10,000- 96
6●	1	036-155	Wear Ring Pist.Wd.3-1/2x1/2	10,000- 96
7●	1	036-182	Wear Ring - 3" X .125" Thick	10,000- 96
8●	1	036-131	O-Ring - 3-1/2"OD X 3-3/4"ID	10,000- 96
9●	1	036-111	U-Cup - 3-1/2" X 2-7/8" X 1/2"	10,000- 96
10●	1	036-108	O-Ring - 3/4"OD X 5/8"ID X 1/16"	10,000- 96
11●	1	036-021	Wiping Ring - 2"ID	10,000- 96
12	1	034-500	Fitting, 6-6	10,000- 96
13	2	018-027	Bushing	10,000- 96
14●	1	117-993	Gasket	10,000- 96
15	1	011-530	Nut, Hex Jam - 3/4"-10	10,000- 96
16●	1	036-176	O-Ring (2-1/4" OD X 2" ID)	10,000- 96
-	-	783-557	Seal Kit Includes Items Marked (●)	3-1/2" Cylinder

12.4 General Assembly - 12,000 lb. Cap. - 96" Deck Length

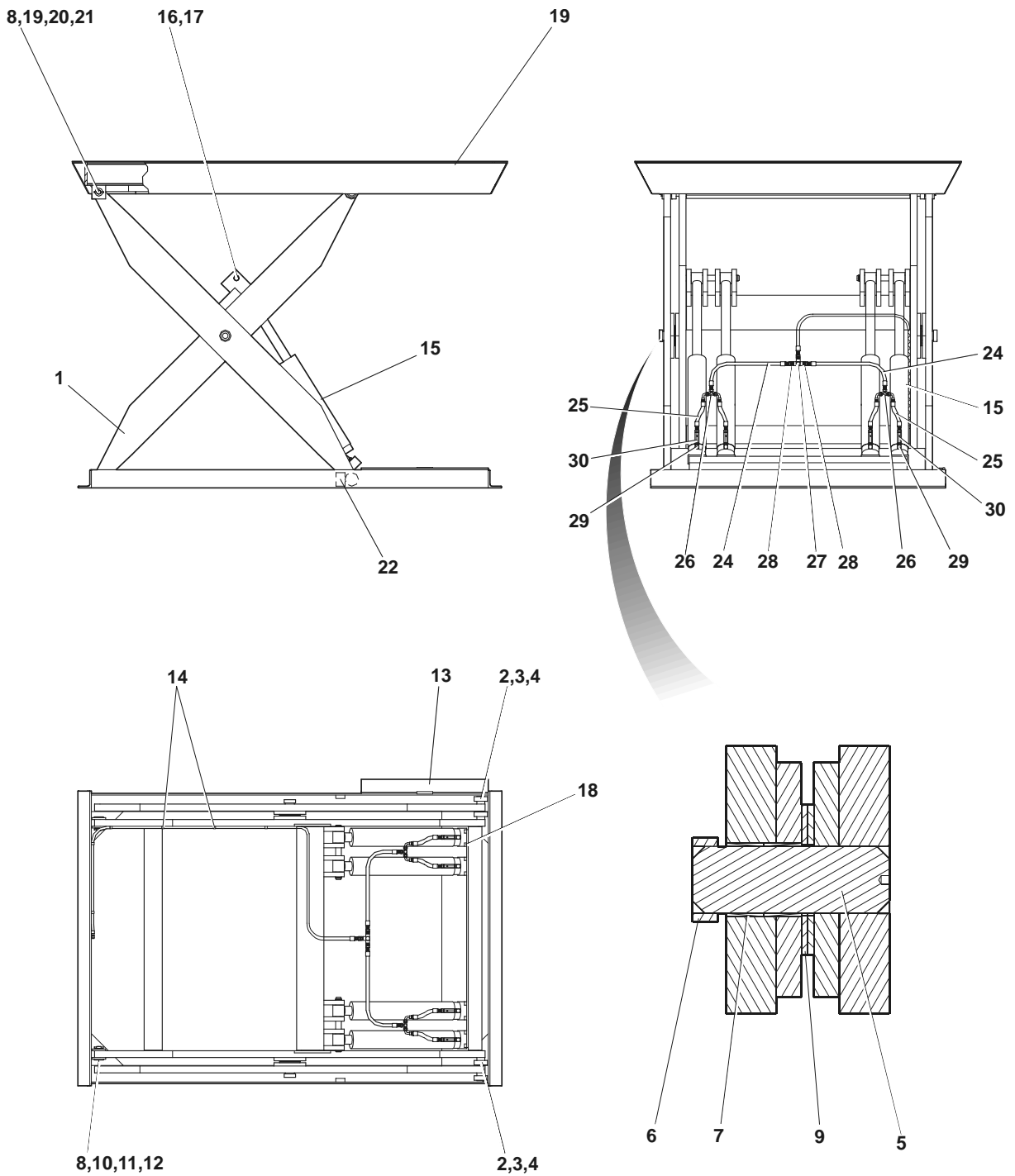

Figure 47 : General Assembly - 12,000 lb. Cap. - 96" Deck

General Assembly - 12,000 lb. Cap. - 96" Deck Length

Item	Qty	Part No	General Description	Specific Description
				REF. DRG.330-5171
1*	1	333-5307-6	Frame/Leg Weld't	12,000-60x96
1*	1	333-5307-7	Frame/Leg Weld't	12,000-72x96
1*	1	333-5307-8	Frame/Leg Weld't	12,000-84x96
2	2	019-001	Bearing Roller, 3"ODx1-5/8"IDx1"W	12,000-96
3	2	011-066	Capscrew, Hex Socket F/H 5/16"-18x3/4"	12,000-96
4	2	013-005	Spring Pin 5/32"x1"Lg	12,000-96
5	1	114-652	Leg Centre Pin-1-1/2" Thk Leg (5-7/8" Lg)	12,000-96
6	1	114-606	Collar - 2"	12,000-96
7	1	018-034	Bushing, 2"IDx2"LG	12,000-96
8	2	018-051	Bushing, 1"IDx3/4"LG	12,000-96
9	2	012-219	Washer,Flat-2.13 IDx4.5"ODx0.187"THK	12,000-96
10	2	798-049	Pin Ass'y [1-1/2" Thick Legs]	12,000-96
11	2	013-012	Spring Pin, 1/4"x2"	12,000-96
12	6	106-389	Spacer Washer,1-3/4"ODx1"IDx1/16"THK	12,000-96
13	1	822-440	Strut Weldment For Maintenance	12,000-96
14	8	035-262	Strap (#6 Hose Clamp)	12,000-96
15**	4	780-144-190	Cylinder Ass'y (3-1/2"Dia) (19" Stroke)	12,000-96
16	2	115-043	Pin-Cylinder Pivot	12,000-96
17	6	013-036	Retaining Ring Ext. 1-1/4"ID	12,000-96
18	8	104-476	Lip Stop (3/4"x5/8")	12,000-96
19	1	332-5044	Deck Ass'y Style #3 (60"Lg)	12,000-60x96
19	1	332-5045	Deck Ass'y Style #3 (72"Lg)	12,000-72x96
19	1	332-5046	Deck Ass'y Style #3 (72"Lg)	12,000-84x96
19	2	798-049	Pin Ass'y [1-1/2" Thick Legs]	12,000-96
20	6	106-389	Spacer Washer, 1-3/4"ODx1"IDx1/16"THK	12,000-96
21	2	013-012	Spring Pin, 1/4"x2"	12,000-96
22	2	117-005	Roller Stop	12,000-96
23	1.84GA	039-066	Paint, Blue (Fast Dry Enamel)	12,000-96
24	4	300-5001-15	Hose, #8 HP (26"Lg) Str. Swivel(2)	12,000-60x96
24	4	300-5001-20	Hose, #8 HP (34"Lg) Str. Swivel(2)	12,000-72x96
24	4	300-5001-21	Hose, #8 HP (48"Lg) Str. Swivel(2)	12,000-84x96
25	1	300-5000	Hose, #6 HP (4"Lg) Str. Swivel(2)	12,000-96
26	2	034-551	Fitting 033T-6-6	12,000-96
27	1	034-571	Fitting 022T-6-6	12,000-96
28	2	034-504	Adapter, Fitting 0103-6-6	12,000-96
29	4	034-599	Fitting Elbow Forged 6MP-4MP-90°	12,000-96
30	4	033-661	Velocity Fuse - 5 GPM	12,000-96

* - INDENTED SUB-ASSEMBLY – SHOWN ON SAME PAGE

** - SUBASSEMBLY SHOWN ON SEPARATE PAGE

12.4.1 Cylinder Assembly - 12,000 lb. Cap. - 96" Deck Length

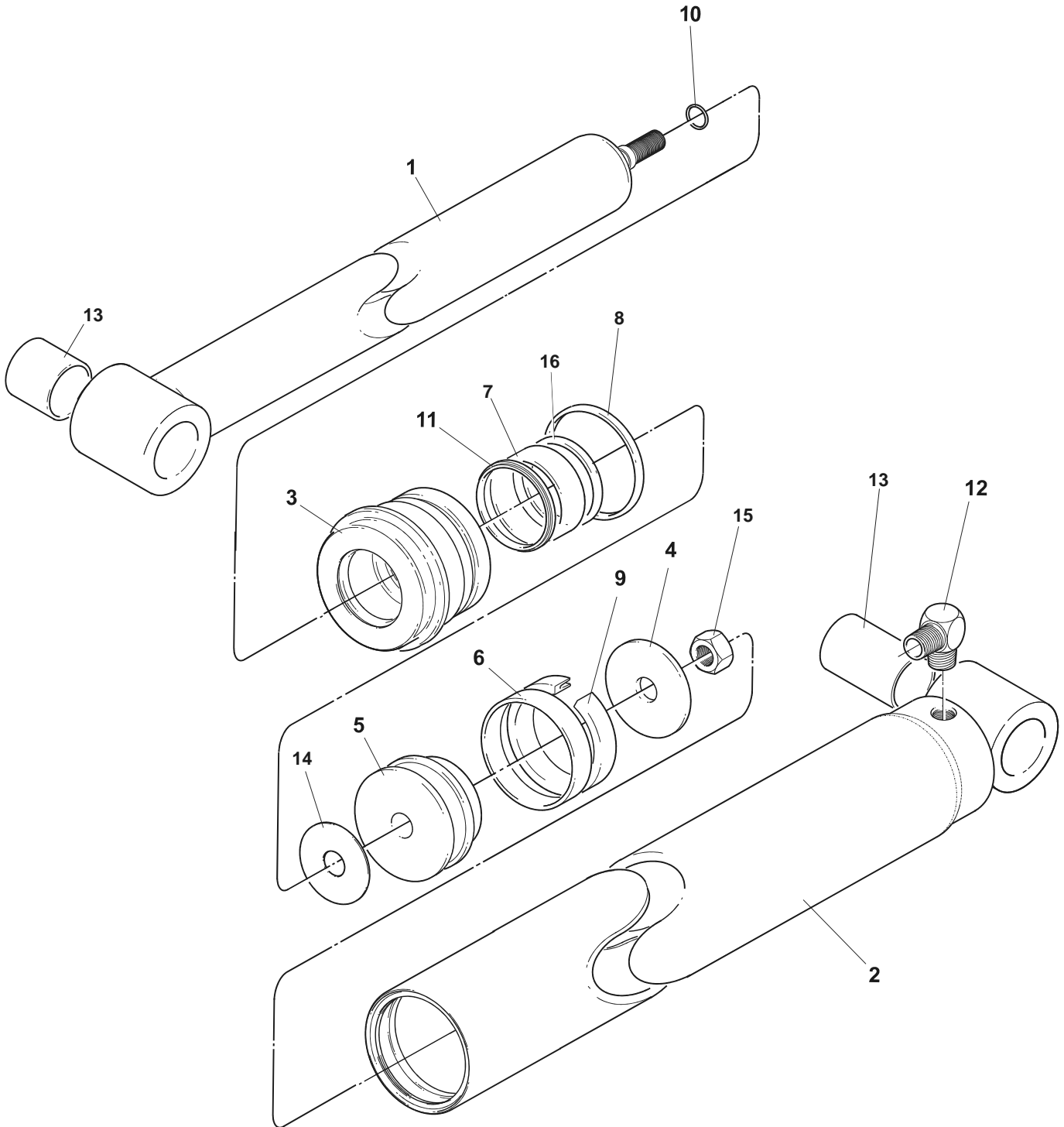

Figure 48 : Cylinder Assembly - 12,000 lb. Cap. - 96" Deck

Cylinder Assembly - 12,000 lb. Cap. - 96" Deck Length

Item	Qty	Part No	General Description	Specific Description
-	-	780-144-190	Cylinder Ass'y (3-1/2"Dia) (19" Stroke)	12,000-96
1	1	786-855	Ram Assy 3", 3-1/2", & 4"	12,000-96
2	1	780-145	Housing Weldment (3-1/2"Dia)	12,000-96
3	1	117-966	Headnut 3-1/2" Dia. Cyl (2" Dia. Rod)	12,000-96
4	1	114-979	Piston Washer - (3-1/2" Dia)	12,000-96
5	1	114-639	Piston - 3.5"Dia Cyl	12,000-96
6●	1	036-155	Wear Ring Pist.Wd.3-1/2x1/2	12,000-96
7●	1	036-182	Wear Ring - 3" X .125" Thick	12,000-96
8●	1	036-131	O-Ring - 3-1/2"OD X 3-3/4"ID	12,000-96
9●	1	036-111	U-Cup - 3-1/2" X 2-7/8" X 1/2"	12,000-96
10●	1	036-108	O-Ring - 3/4"OD X 5/8"ID X 1/16"	12,000-96
11●	1	036-021	Wiping Ring - 2"ID	12,000-96
12	1	034-500	Fitting, 6-6	12,000-96
13	2	018-027	Bushing	12,000-96
14●	1	117-993	Gasket	12,000-96
15	1	011-530	Nut, Hex Jam - 3/4"-10	12,000-96
16●	1	036-176	O-Ring (2-1/4" OD X 2" ID)	12,000-96
-	-	783-557	Seal Kit Includes Items Marked (●)	3-1/2" Cylinder

12.5 General Assembly - 10,000 lb. Cap. - 108" Deck Length

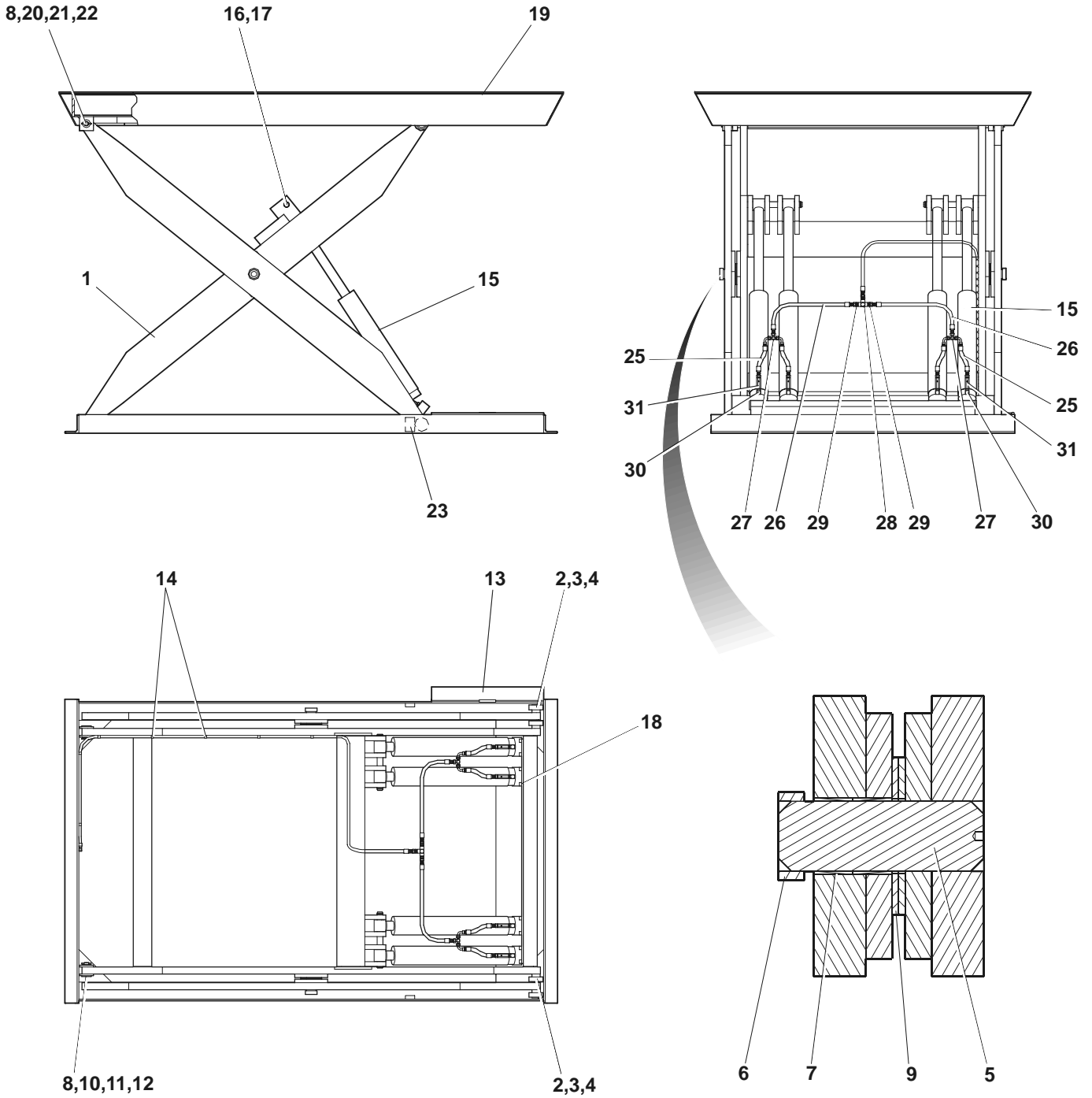

Figure 49 : General Assembly - 10,000 lb. Cap. - 108" Deck

General Assembly - 10,000 lb. Cap. - 108" Deck Length

Item	Qty	Part No	General Description	Specific Description REF DRG. 330-5178
1*	1	333-5311-1	Frame/Leg Weld't	10,000-60x108
1*	1	333-5311-2	Frame/Leg Weld't	10,000-72x108
1*	1	333-5311-3	Frame/Leg Weld't	10,000-84x108
2	2	019-001	Bearing Roller, 3"ODx1-5/8"IDx1"W	10,000-108
3	2	011-066	Capscrew, Hex Socket F/H 5/16"-18x3/4"	10,000-108
4	2	013-005	Spring Pin 5/32"x1"Lg	10,000-108
5	1	114-652	Leg Centre Pin-1-1/2" Thk Leg (5-7/8" Lg)	10,000-108
6	1	114-606	Collar - 2"	10,000-108
7	1	018-034	Bushing, 2"IDx2"LG	10,000-108
8	2	018-051	Bushing, 1"IDx 3/4"LG	10,000-108
9	2	012-219	Washer, Flat-2.13 IDx4.5"ODx0.187"THK	10,000-108
10	2	798-049	Pin Ass'y [1-1/2" Thick Legs]	10,000-108
11	2	013-012	Spring Pin, 1/4"x2"	10,000-108
12	6	106-389	Spacer Washer, 1-3/4"ODx1"IDx1/16"THK	10,000-108
13	1	822-440	Strut Weldment For Maintenance	10,000-108
14	8	035-262	Strap (#6 Hose Clamp)	10,000-108
15**	3	780-144-210	Cylinder Ass'y (3-1/2" Dia) (21" Stroke)	10,000-108
16	3	115-043	Pin-Cylinder Pivot	10,000-108
17	6	013-036	Retaining Ring Ext. 1-1/4"ID	10,000-108
18	6	104-476	Lip Stop (3/4"x5/8")	10,000-108
19	1	332-5048	Deck Ass'y Style #3 (60"Lg)	10,000-60x108
19	1	332-5049	Deck Ass'y Style #3 (72"Lg)	10,000-72x108
19	1	332-5050	Deck Ass'y Style #3 (84"Lg)	10,000-84x108
20	2	798-049	Pin Ass'y [1-1/2" Thick Legs]	10,000-108
21	6	106-389	Spacer Washer, 1-3/4"ODx1"IDx1/16"THK	10,000-108
22	2	013-012	Spring Pin, 1/4"x2"	10,000-108
23	2	103-445	Roller Stop	10,000-108
24	1.84GA	039-066	Paint, Blue (Fast Dry Enamel)	10,000-108
25	4	300-5000	Hose, #6 HP (4"Lg) Str. Swivel(2)	10,000-108
26	2	300-5001-15	Hose, #8 HP (26"Lg) Str. Swivel(2)	10,000-60x108
26	2	300-5001-20	Hose, #8 HP (34"Lg) Str. Swivel(2)	10,000-60x108
26	2	300-5001-21	Hose, #8 HP (48"Lg) Str. Swivel(2)	10,000-60x108
27	1	034-551	Fitting, 033T-6-6	10,000-108
28	3	034-571	Fitting, Tee 022T-6-6	10,000-108
29	1	034-504	Adapter, Fitting 0103-6-6	10,000-108
30	3	034-599	Fitting Elbow Forged 6MP-4MP-90	10,000-108
31	3	033-663	Velocity Fuse - 7.5 GPM	10,000-108

* - INDENTED SUB-ASSEMBLY – SHOWN ON SAME PAGE

** - SUBASSEMBLY SHOWN ON SEPARATE PAGE

12.5.1 Cylinder Assembly - 10,000 lb. Cap. - 108" Deck Length

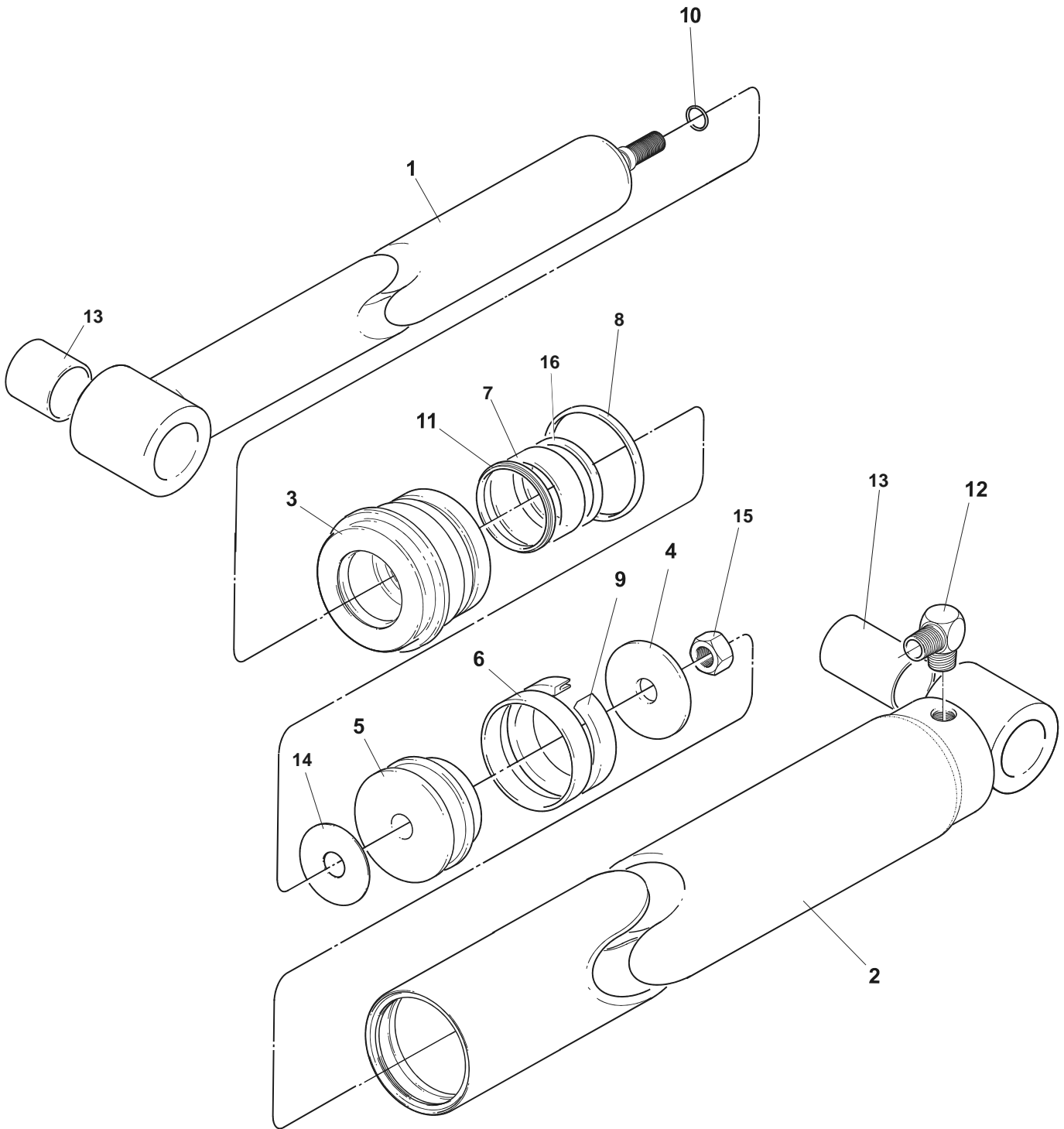

Figure 50 : Cylinder Assembly - 10,000 lb. Cap. - 108" Deck

Cylinder Assembly - 10,000 lb. Cap. - 108" Deck Length

Item	Qty	Part No	General Description	Specific Description
-	-	780-144-210	Cylinder Ass'y (3-1/2"Dia) (21" Stroke)	10,000-108
1	1	786-855	Ram Assy 3", 3-1/2", & 4"	10,000-108
2	1	780-145	Housing Weldment (3-1/2"Dia)	10,000-108
3	1	117-966	Headnut 3-1/2" Dia. Cyl (2" Dia. Rod)	10,000-108
4	1	114-979	Piston Washer - (3-1/2" Dia)	10,000-108
5	1	114-639	Piston - 3.5"Dia Cyl	10,000-108
6●	1	036-155	Wear Ring Pist.Wd.3-1/2x1/2	10,000-108
7●	1	036-182	Wear Ring - 3" X .125" Thick	10,000-108
8●	1	036-131	O-Ring - 3-1/2"OD X 3-3/4"ID	10,000-108
9●	1	036-111	U-Cup - 3-1/2" X 2-7/8" X 1/2"	10,000-108
10●	1	036-108	O-Ring - 3/4"OD X 5/8"ID X 1/16"	10,000-108
11●	1	036-021	Wiping Ring - 2"ID	10,000-108
12	1	034-500	Fitting, 6-6	10,000-108
13	2	018-027	Bushing	10,000-108
14●	1	117-993	Gasket	10,000-108
15	1	011-530	Nut, Hex Jam - 3/4"-10	10,000-108
16●	1	036-176	O-Ring (2-1/4" OD X 2" ID)	10,000-108
-	-	783-557	Seal Kit Includes Items Marked (●)	3-1/2" Cylinder

12.6 General Assembly - 12,000 lb. Cap. - 108" Deck Length

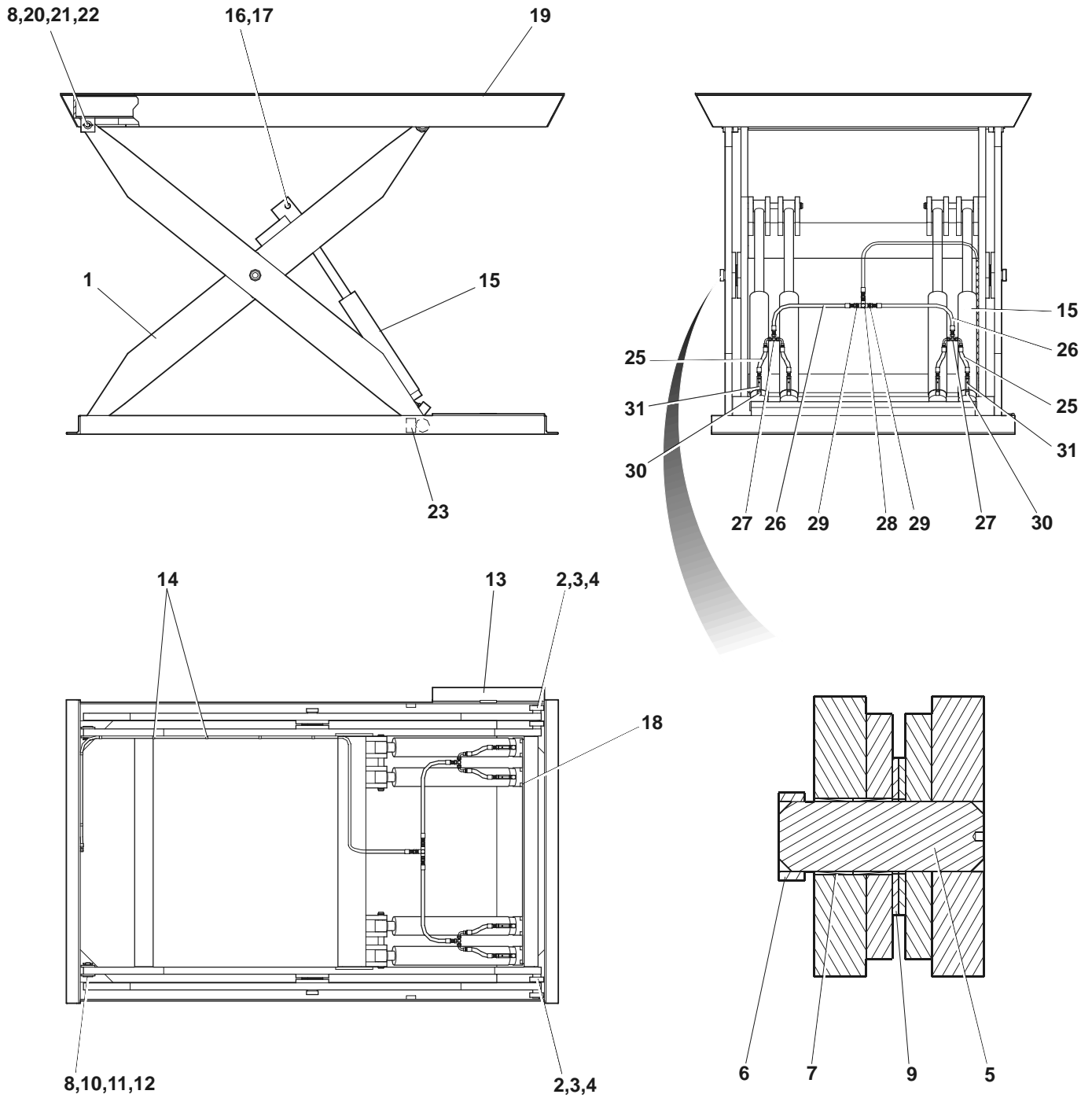

Figure 51 : General Assembly - 12,000 lb. Cap. - 108" Deck

General Assembly - 12,000 lb. Cap. - 108" Deck Length

Item	Qty	Part No	General Description	Specific Description
				REF DRG. 330-5178
1*	1	333-5311-1	Frame/Leg Weld't	12,000-60x108
1*	1	333-5311-2	Frame/Leg Weld't	12,000-72x108
1*	1	333-5311-3	Frame/Leg Weld't	12,000-84x108
2	2	019-001	Bearing Roller, 3"ODx1-5/8"IDx1"W	12,000-108
3	2	011-066	Capscrew, Hex Socket F/H 5/16"-18x3/4"	12,000-108
4	2	013-005	Spring Pin 5/32"x1"Lg	12,000-108
5	1	114-652	Leg Centre Pin-1-1/2" Thk Leg (5-7/8" Lg)	12,000-108
6	1	114-606	Collar - 2"	12,000-108
7	1	018-034	Bushing, 2"IDx2"LG	12,000-108
8	2	018-051	Bushing, 1"IDx3/4"LG	12,000-108
9	2	012-219	Washer, Flat-2.13 IDx4.5"ODx0.187"THK	12,000-108
10	2	798-049	Pin Ass'y [1-1/2" Thick Legs]	12,000-108
11	2	013-012	Spring Pin, 1/4"x2"	12,000-108
12	6	106-389	Spacer Washer, 1-3/4"ODx1"IDx1/16"THK	12,000-108
13	1	822-440	Strut Weldment For Maintenance	12,000-108
14	8	035-262	Strap (#6 Hose Clamp)	12,000-108
15**	4	780-144-210	Cylinder Ass'y (3-1/2" Dia) (21" Stroke)	12,000-108
16	2	115-043	Pin-Cylinder Pivot	12,000-108
17	6	013-036	Retaining Ring Ext. 1-1/4"ID	12,000-108
18	8	104-476	Lip Stop (3/4"x5/8")	12,000-108
19	1	332-5048	Deck Ass'y Style #3 (60"Lg)	12,000-60x108
19	1	332-5049	Deck Ass'y Style #3 (72"Lg)	12,000-72x108
19	1	332-5050	Deck Ass'y Style #3 (84"Lg)	12,000-84x108
20	2	798-049	Pin Ass'y [1-1/2" Thick Legs]	12,000-108
21	6	106-389	Spacer Washer, 1-3/4"ODx1"IDx1/16"THK	12,000-108
22	2	013-012	Spring Pin, 1/4"x2"	12,000-108
23	2	103-445	Roller Stop	12,000-108
24	1.84GA	039-066	Paint, Blue (Fast Dry Enamel)	12,000-108
25	4	300-5001-15	Hose, #8 HP (26"Lg) Str. Swivel(2)	12,000-60x108
25	4	300-5001-20	Hose, #8 HP (34"Lg) Str. Swivel(2)	12,000-72x108
25	4	300-5001-21	Hose, #8 HP (48"Lg) Str. Swivel(2)	12,000-84x108
26	1	300-5000	Hose, #6 HP (4"Lg) Str. Swivel(2)	12,000-108
27	1	034-551	Fitting 033T-6-6	12,000-108
28	1	034-571	Fitting 022T-6-6	12,000-108
29	3	034-504	Adapter, Fitting 0103-6-6	12,000-108
30	4	034-599	Fitting Elbow Forged 6MP-4MP-90°	12,000-108
31	4	033-663	Velocity Fuse - 7.5 GPM	12,000-108

* - INDENTED SUB-ASSEMBLY – SHOWN ON SAME PAGE

** - SUBASSEMBLY SHOWN ON SEPARATE PAGE

12.6.1 Cylinder Assembly - 12,000 lb. Cap. - 108" Deck Length

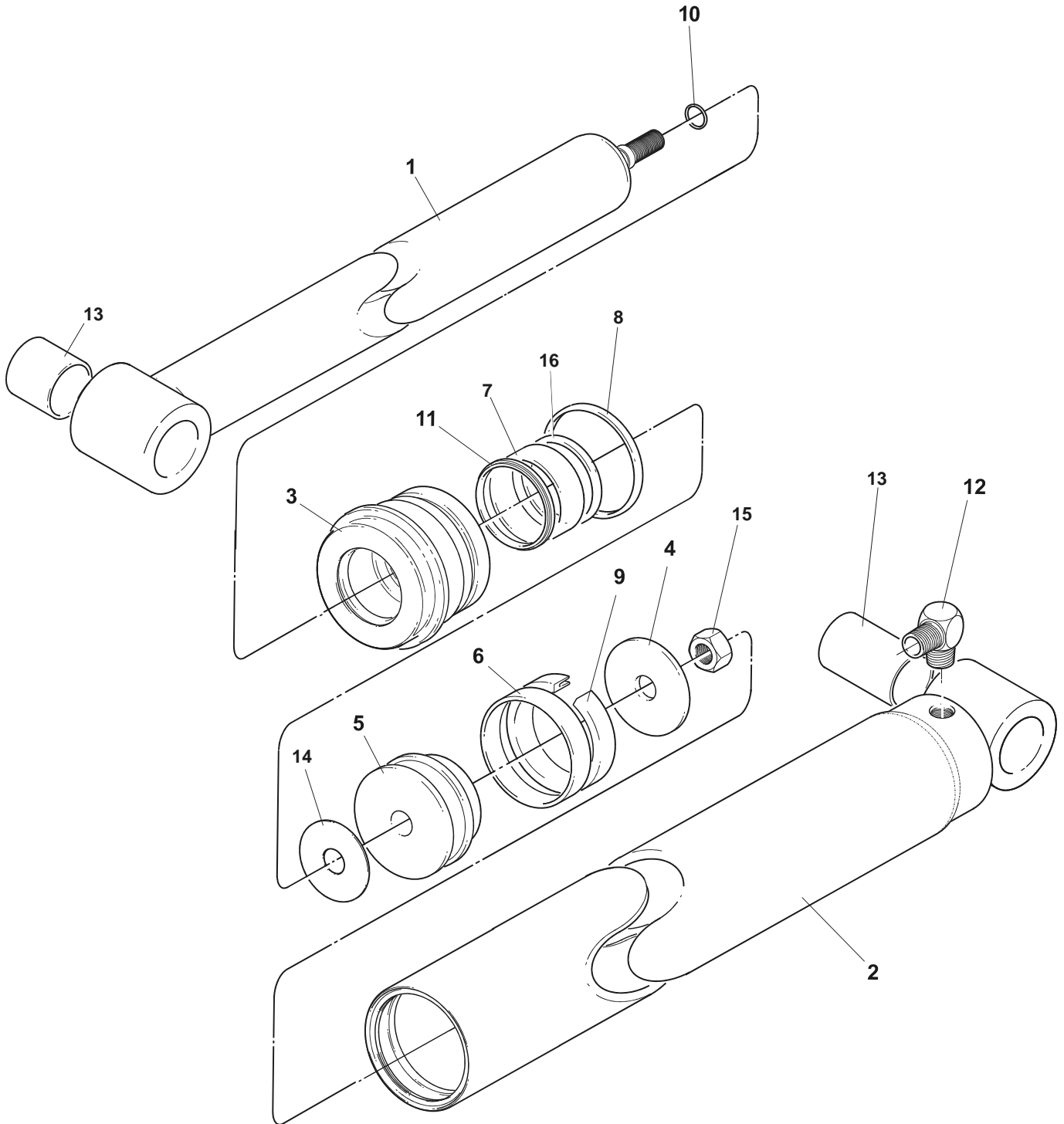

Figure 52 : Cylinder Assembly - 12,000 lb. Cap. - 108" Deck

Cylinder Assembly - 12,000 lb. Cap. - 108" Deck Length

Item	Qty	Part No	General Description	Specific Description
-	-	780-144-210	Cylinder Ass'y (3-1/2"Dia) (21" Stroke)	12,000-108
1	1	786-855	Ram Assy 3", 3-1/2", & 4"	12,000-108
2	1	780-145	Housing Weldment (3-1/2"Dia)	12,000-108
3	1	117-966	Headnut 3-1/2" Dia. Cyl (2" Dia. Rod)	12,000-108
4	1	114-979	Piston Washer - (3-1/2" Dia)	12,000-108
5	1	114-639	Piston - 3.5"Dia Cyl	12,000-108
6●	1	036-155	Wear Ring Pist.Wd.3-1/2x1/2	12,000-108
7●	1	036-182	Wear Ring - 3" X .125" Thick	12,000-108
8●	1	036-131	O-Ring - 3-1/2"OD X 3-3/4"ID	12,000-108
9●	1	036-111	U-Cup - 3-1/2" X 2-7/8" X 1/2"	12,000-108
10●	1	036-108	O-Ring - 3/4"OD X 5/8"ID X 1/16"	12,000-108
11●	1	036-021	Wiping Ring - 2"ID	12,000-108
12	1	034-500	Fitting, 6-6	12,000-108
13	2	018-027	Bushing	12,000-108
14●	1	117-993	Gasket	12,000-108
15	1	011-530	Nut, Hex Jam - 3/4"-10	12,000-108
16●	1	036-176	O-Ring (2-1/4" OD X 2" ID)	12,000-108
-	-	783-557	Seal Kit Includes Items Marked (●)	3-1/2" Cylinder

12.7 General Assembly - 10 & 12,000 lb. Cap. - 120" Deck Length

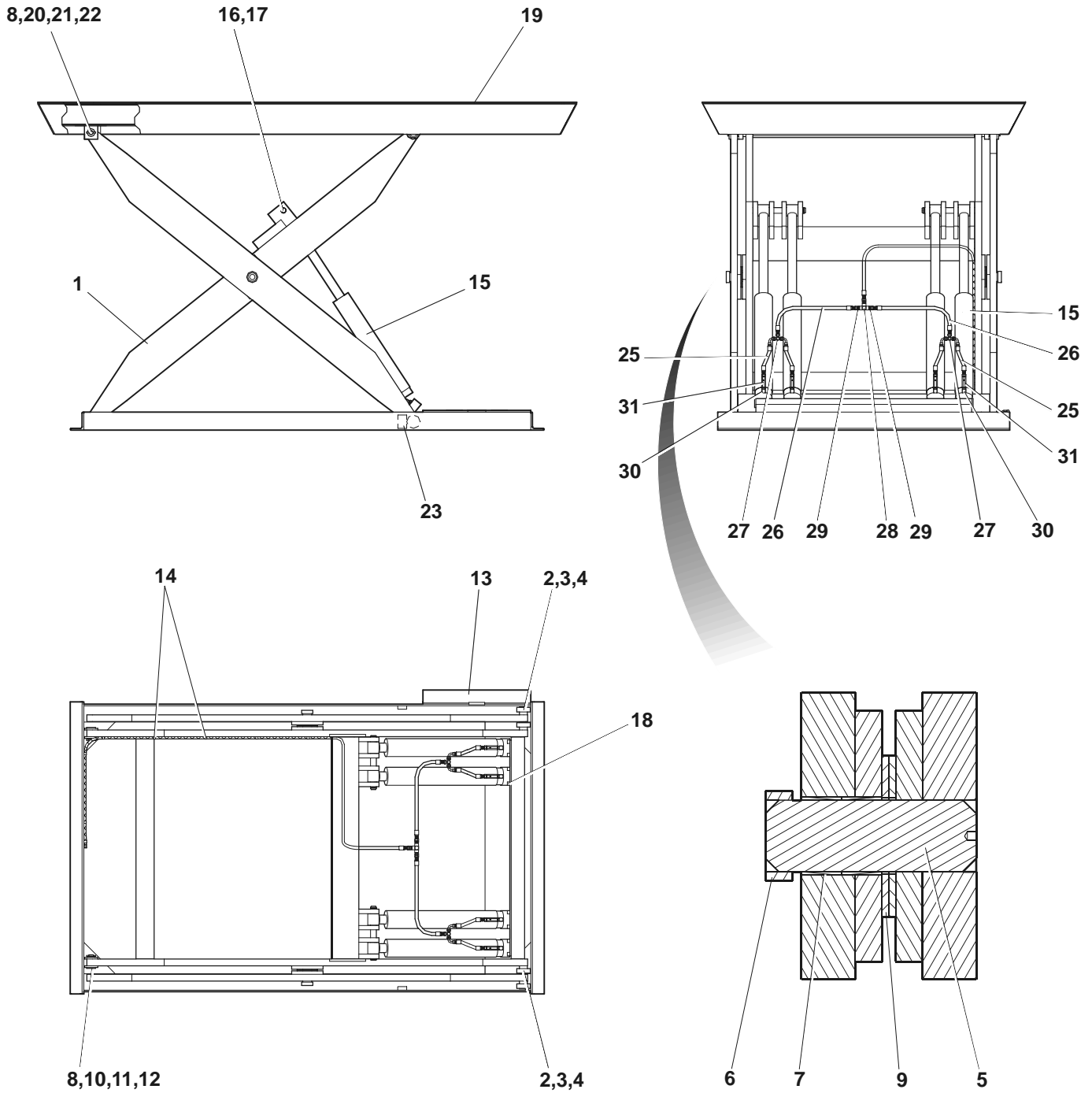

Figure 53 : General Assembly - 10 & 12,000 lb. Cap. - 120" Deck Length

General Assembly - 10 & 12,000 lb. Cap. - 120" Deck Length

Item	Qty	Part No	General Description	Specific Description REF. DRG. 310-5185
1*	1	333-5311-1	Frame/Leg Weld't	10 & 12,000-60x120
1*	1	333-5311-2	Frame/Leg Weld't	10 & 12,000-72x120
1*	1	333-5311-3	Frame/Leg Weld't	10 & 12,000-84x120
2	2	019-001	Bearing Roller, 3"ODx1-5/8"IDx1"W	10 & 12,000-120
3	2	011-066	Capscrew, Hex Socket F/H 5/16"-18x3/4"	10 & 12,000-120
4	2	013-005	Spring Pin 5/32"x1"Lg	10 & 12,000-120
5	1	114-652	Leg Centre Pin-1-1/2" Thk Leg (5-7/8" Lg)	10 & 12,000-120
6	1	114-606	Collar - 2"	10 & 12,000-120
7	1	018-034	Bushing, 2"IDx2"LG	10 & 12,000-120
8	2	018-051	Bushing, 1"IDx 3/4"LG	10 & 12,000-120
9	2	012-219	Washer, Flat-2.13 IDx4.5"ODx0.187"THK	10 & 12,000-120
10	2	798-049	Pin Ass'y [1-1/2" Thick Legs]	10 & 12,000-120
11	2	013-012	Spring Pin, 1/4"x2"	10 & 12,000-120
12	6	106-389	Spacer Washer, 1-3/4"ODx1"IDx1/16"THK	10 & 12,000-120
13	1	822-440	Strut Weldment For Maintenance	10 & 12,000-120
14	8	035-262	Strap (#6 Hose Clamp)	10 & 12,000-120
15**	4	780-144-210	Cylinder Ass'y (3-1/2" Dia) (21" Stroke)	10 & 12,000-120
16	3	115-043	Pin-Cylinder Pivot	10 & 12,000-120
17	6	013-036	Retaining Ring Ext. 1-1/4"ID	10 & 12,000-120
18	6	104-476	Lip Stop (3/4"x5/8")	10 & 12,000-120
19	1	332-5051	Deck Ass'y Style #3 (60"Lg)	10 & 12,000-60x120
19	1	332-5052	Deck Ass'y Style #3 (72"Lg)	10 & 12,000-72x120
19	1	332-5053	Deck Ass'y Style #3 (84"Lg)	10 & 12,000-84x120
20	2	798-049	Pin Ass'y [1-1/2" Thick Legs]	10 & 12,000-120
21	6	106-389	Spacer Washer, 1-3/4"ODx1"IDx1/16"THK	10 & 12,000-120
22	2	013-012	Spring Pin, 1/4"x2"	10 & 12,000-120
23	2	103-445	Roller Stop	10 & 12,000-120
24	1.84GA	039-066	Paint, Blue (Fast Dry Enamel)	10 & 12,000-120
25	4	300-5000	Hose, #6 HP (4"Lg) Str. Swivel(2)	10 & 12,000-120
26	2	300-5001-15	Hose, #8 HP (26"Lg) Str. Swivel(2)	10 & 12,000-60x120
26	2	300-5001-20	Hose, #8 HP (34"Lg) Str. Swivel(2)	10 & 12,000-60x120
26	2	300-5001-21	Hose, #8 HP (48"Lg) Str. Swivel(2)	10 & 12,000-60x120
27	2	034-551	Fitting, 033T-6-6	10 & 12,000-120
28	1	034-571	Fitting, Tee 022T-6-6	10 & 12,000-120
29	2	034-504	Adapter, Fitting 0103-6-6	10 & 12,000-120
30	4	034-599	Fitting Elbow Forged 6MP-4MP-90	10 & 12,000-120
31	4	033-663	Velocity Fuse - 7.5 GPM	10 & 12,000-120

* - INDENTED SUB-ASSEMBLY – SHOWN ON SAME PAGE

** - SUBASSEMBLY SHOWN ON SEPARATE PAGE

12.7.1 Cylinder Assembly - 10 & 12,000 lb. Cap. - 120" Deck Length

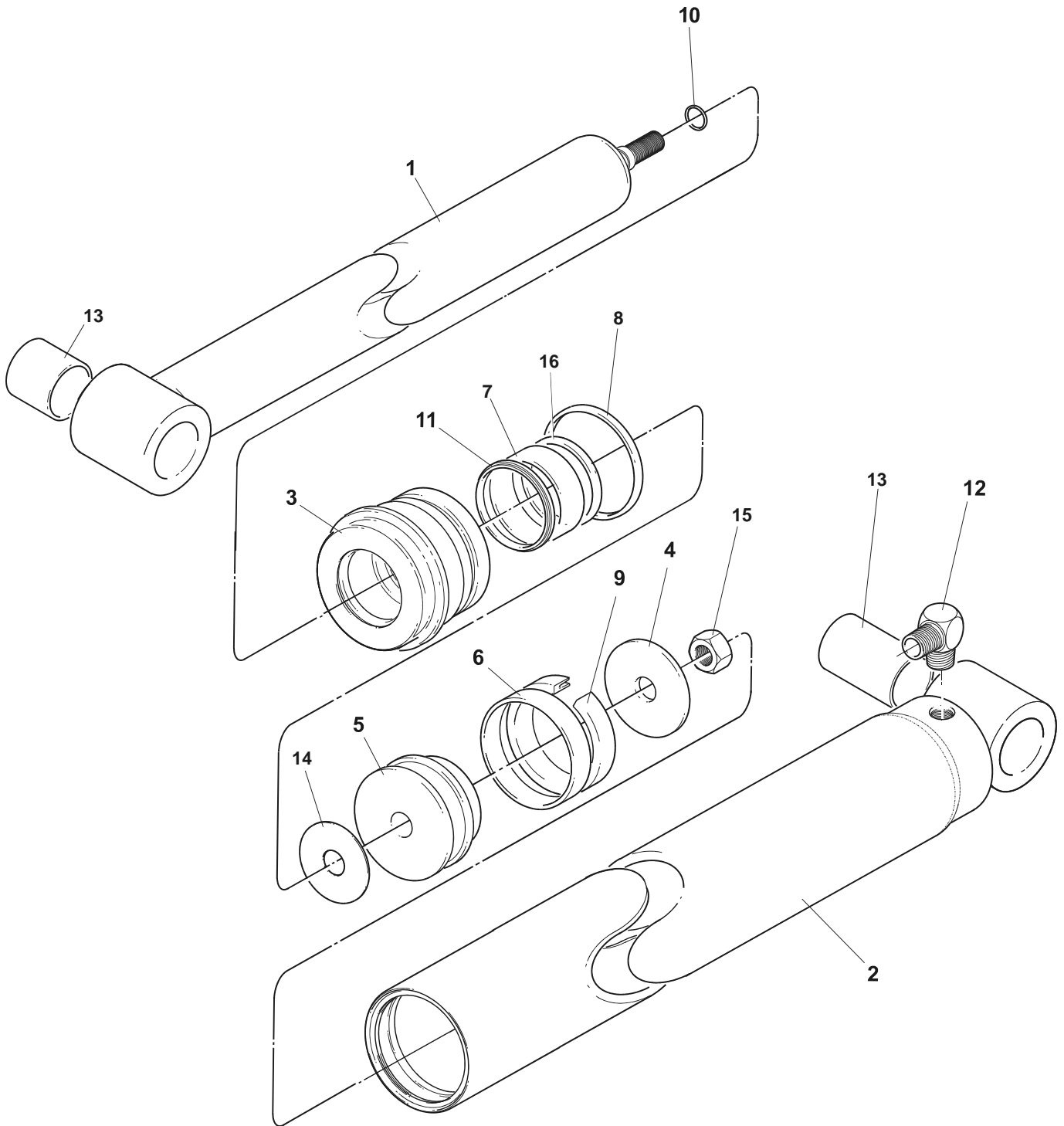

Figure 54 : Cylinder Assembly - 10 & 12,000 lb. Cap. - 120" Deck Length

Cylinder Assembly - 10 & 12,000 lb. Cap. - 120" Deck Length

Item	Qty	Part No	General Description	Specific Description
-	-	780-144-210	Cylinder Ass'y (3-1/2"Dia) (21" Stroke)	10 & 12,000-120
1	1	786-855	Ram Assy 3", 3-1/2", & 4"	10 & 12,000-120
2	1	780-145	Housing Weldment (3-1/2"Dia)	10 & 12,000-120
3	1	117-966	Headnut 3-1/2" Dia. Cyl (2" Dia. Rod)	10 & 12,000-120
4	1	114-979	Piston Washer - (3-1/2" Dia)	10 & 12,000-120
5	1	114-639	Piston - 3.5"Dia Cyl	10 & 12,000-120
6●	1	036-155	Wear Ring Pist.Wd.3-1/2x1/2	10 & 12,000-120
7●	1	036-182	Wear Ring - 3" X .125" Thick	10 & 12,000-120
8●	1	036-131	O-Ring - 3-1/2"OD X 3-3/4"ID	10 & 12,000-120
9●	1	036-111	U-Cup - 3-1/2" X 2-7/8" X 1/2"	10 & 12,000-120
10●	1	036-108	O-Ring - 3/4"OD X 5/8"ID X 1/16"	10 & 12,000-120
11●	1	036-021	Wiping Ring - 2"ID	10 & 12,000-120
12	1	034-500	Fitting, 6-6	10 & 12,000-120
13	2	018-027	Bushing	10 & 12,000-120
14●	1	117-993	Gasket	10 & 12,000-120
15	1	011-530	Nut, Hex Jam - 3/4"-10	10 & 12,000-120
16●	1	036-176	O-Ring (2-1/4" OD X 2" ID)	10 & 12,000-120
-	-	783-557	Seal Kit Includes Items Marked (●)	3-1/2" Cylinder

12.8 General Assembly - 10 & 12,000 lb. Cap. - 144" Deck Length

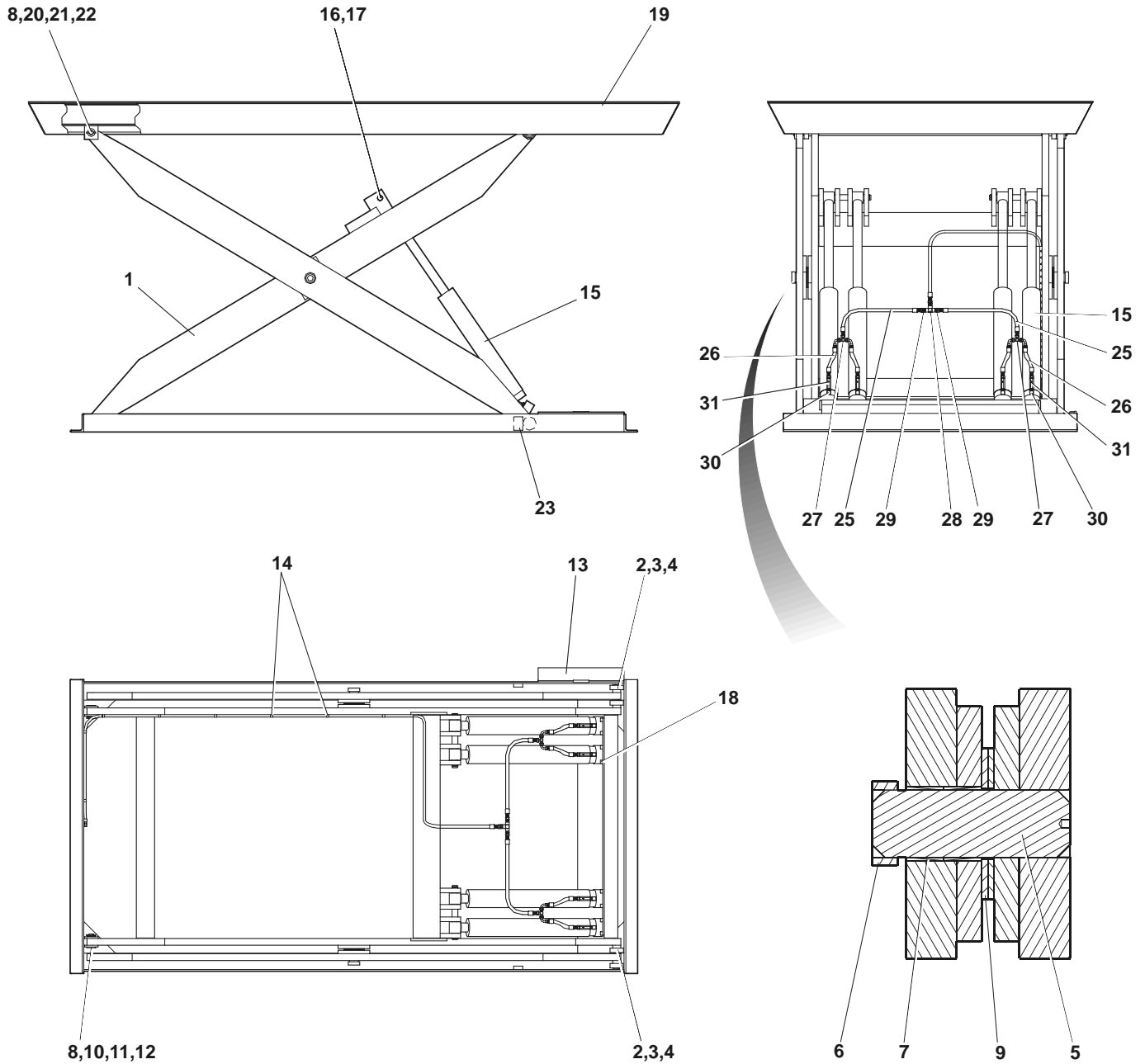

Figure 55 : General Assembly - 10 & 12,000 lb. Cap. - 144" Deck Length

General Assembly - 10 & 12,000 lb. Cap. - 144" Deck Length

Item	Qty	Part No	General Description	Specific Description REF. DRG. 330-5190
1*	1	333-5314-2	Frame/Leg Weld't	10 & 12,000-72x144
1*	1	333-5314-3	Frame/Leg Weld't	10 & 12,000-84x144
2	2	019-001	Bearing Roller, 3"ODx1-5/8"IDx1"W	10 & 12,000-144
3	2	011-066	Capscrew, Hex Socket F/H 5/16"-18x3/4"	10 & 12,000-144
4	2	013-005	Spring Pin 5/32"x1"Lg	10 & 12,000-144
5	1	114-652	Leg Centre Pin-1-1/2" Thk Leg (5-7/8" Lg)	10 & 12,000-144
6	1	114-606	Collar - 2"	10 & 12,000-144
7	1	018-034	Bushing, 2"IDx2"LG	10 & 12,000-144
8	2	018-051	Bushing, 1"IDx3/4"LG	10 & 12,000-144
9	2	012-219	Washer, Flat-2.13 IDx4.5"ODx0.187"THK	10 & 12,000-144
10	2	798-049	Pin Ass'y [1-1/2" Thick Legs]	10 & 12,000-144
11	2	013-012	Spring Pin, 1/4"x2"	10 & 12,000-144
12	6	106-389	Spacer Washer, 1-3/4"ODx1"IDx1/16"THK	10 & 12,000-144
13	1	822-440	Strut Weldment For Maintenance	10 & 12,000-144
14	8	035-262	Strap (#6 Hose Clamp)	10 & 12,000-144
15**	4	780-144-232	Cylinder Ass'y (3-1/2" Dia) (23-1/4" Stroke)	10 & 12,000-144
16	2	115-043	Pin-Cylinder Pivot	10 & 12,000-144
17	6	013-036	Retaining Ring Ext. 1-1/4"ID	10 & 12,000-144
18	8	104-476	Lip Stop (3/4"x5/8")	10 & 12,000-144
19	1	332-5055	Deck Ass'y Style #3 (72"Lg)	10 & 12,000-72x144
19	1	332-5056	Deck Ass'y Style #3 (84"Lg)	10 & 12,000-84x144
20	2	798-049	Pin Ass'y [1-1/2" Thick Legs]	10 & 12,000-144
21	6	106-389	Spacer Washer, 1-3/4"ODx1"IDx1/16"THK	10 & 12,000-144
22	2	013-012	Spring Pin, 1/4"x2"	10 & 12,000-144
23	2	117-005	Roller Stop	10 & 12,000-144
24	1.84GA	039-066	Paint, Blue (Fast Dry Enamel)	10 & 12,000-144
25	4	300-5001-20	Hose, #8 HP (34"Lg) Str. Swivel(2)	10 & 12,000-72x144
25	4	300-5001-21	Hose, #8 HP (48"Lg) Str. Swivel(2)	10 & 12,000-84x144
26	1	300-5000	Hose, #6 HP (4"Lg) Str. Swivel(2)	10 & 12,000-144
27	1	034-551	Fitting 033T-6-6	10 & 12,000-144
28	1	034-571	Fitting 022T-6-6	10 & 12,000-144
29	3	034-504	Adapter, Fitting 0103-6-6	10 & 12,000-144
30	4	034-599	Fitting Elbow Forged 6MP-4MP-90°	10 & 12,000-144
31	4	033-663	Velocity Fuse - 7.5 GPM	10 & 12,000-144

* - INDENTED SUB-ASSEMBLY – SHOWN ON SAME PAGE

** - SUBASSEMBLY SHOWN ON SEPARATE PAGE

12.8.1 Cylinder Assembly - 10 & 12,000 lb. Cap. - 144" Deck Length

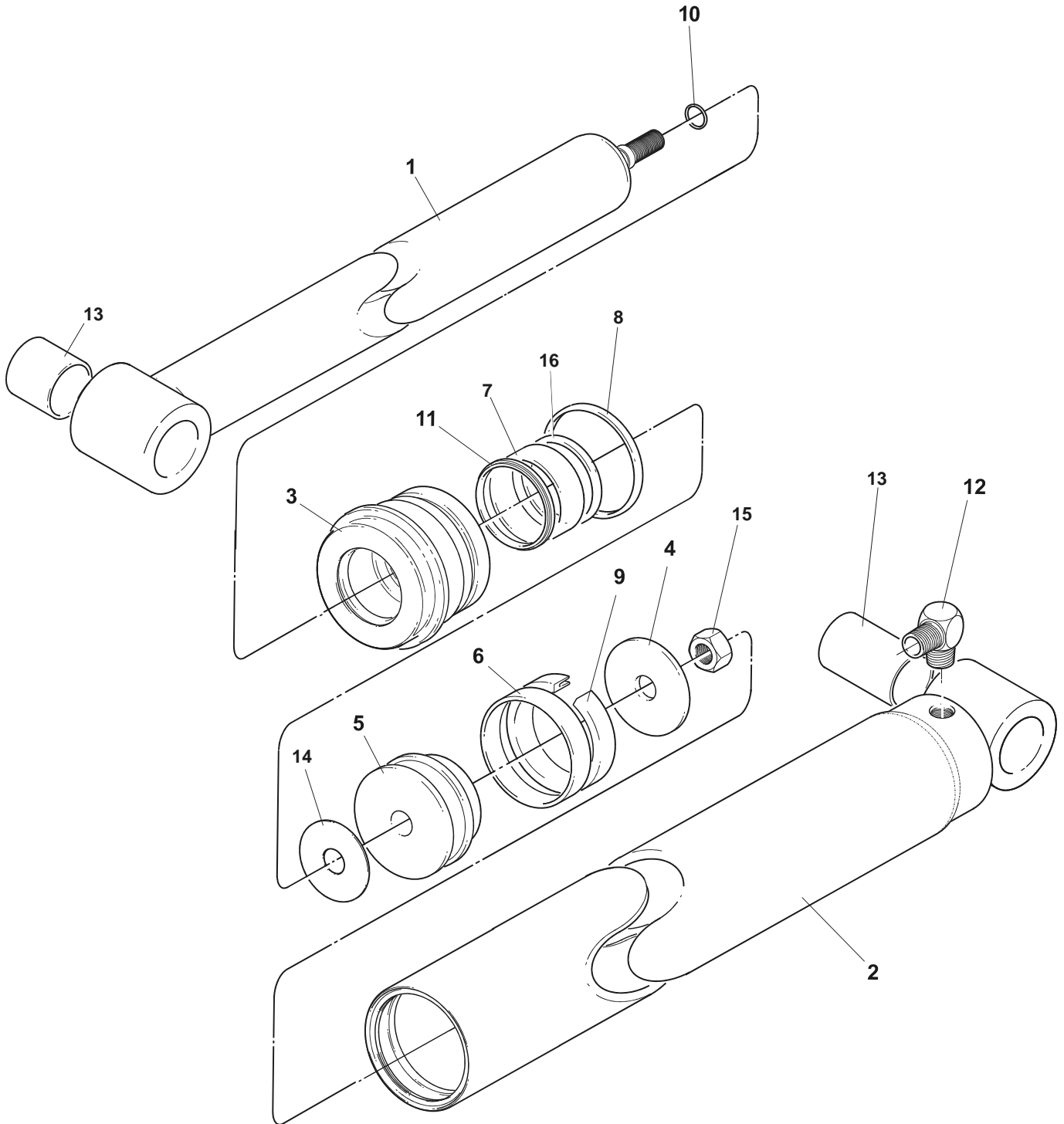

Figure 56 : Cylinder Assembly - 10 & 12,000 lb. Cap. - 144" Deck Length

Cylinder Assembly - 10 & 12,000 lb. Cap. - 144" Deck Length

Item	Qty	Part No	General Description	Specific Description
-	-	780-144-232	Cylinder Ass'y (3-1/2"Dia) (23-1/4" Stroke)	10 & 12,000-144
1	1	786-855	Ram Assy 3", 3-1/2", & 4"	10 & 12,000-144
2	1	780-145	Housing Weldment (3-1/2"Dia)	10 & 12,000-144
3	1	117-966	Headnut 3-1/2" Dia. Cyl (2" Dia. Rod)	10 & 12,000-144
4	1	114-979	Piston Washer - (3-1/2" Dia)	10 & 12,000-144
5	1	114-639	Piston - 3.5"Dia Cyl	10 & 12,000-144
6●	1	036-155	Wear Ring Pist.Wd.3-1/2x1/2	10 & 12,000-144
7●	1	036-182	Wear Ring - 3" X .125" Thick	10 & 12,000-144
8●	1	036-131	O-Ring - 3-1/2"OD X 3-3/4"ID	10 & 12,000-144
9●	1	036-111	U-Cup - 3-1/2" X 2-7/8" X 1/2"	10 & 12,000-144
10●	1	036-108	O-Ring - 3/4"OD X 5/8"ID X 1/16"	10 & 12,000-144
11●	1	036-021	Wiping Ring - 2"ID	10 & 12,000-144
12	1	034-500	Fitting, 6-6	10 & 12,000-144
13	2	018-027	Bushing	10 & 12,000-144
14●	1	117-993	Gasket	10 & 12,000-144
15	1	011-530	Nut, Hex Jam - 3/4"-10	10 & 12,000-144
16●	1	036-176	O-Ring (2-1/4" OD X 2" ID)	10 & 12,000-144
-	-	783-557	Seal Kit Includes Items Marked (●)	3-1/2" Cylinder

13. Parts Listings - 21 " Lowered Height

13.1 General Assembly - 15 & 20,000 lb. Cap. - 96" Deck Length

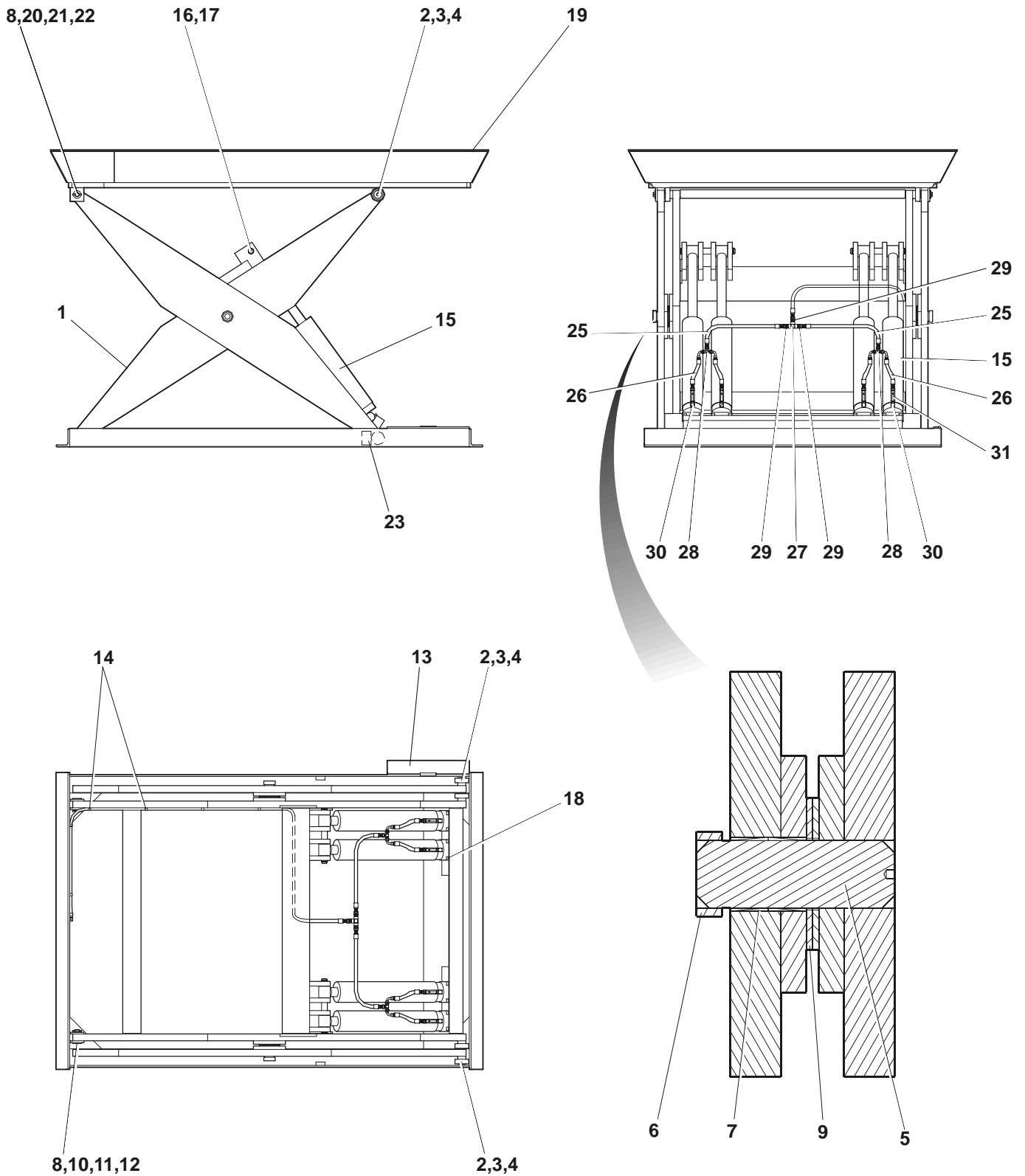

Figure 57 : General Assembly - 15 & 20,000 lb. Cap. - 96" Deck

General Assembly - 15 & 20,000 lb. Cap. - 96" Deck Length

Item	Qty	Part No	General Description	Specific Description REF DRG. 330-5197, 330-5326
1	1	333-5377	Frame/Leg Weld't	15,000-60x96
1	1	333-5377-1	Frame/Leg Weld't	15,000-72x96
1	1	333-5377-2	Frame/Leg Weld't	15,000-84x96
1	1	333-5381	Frame/Leg Weld't	20,000-60x96
1	1	333-5381-1	Frame/Leg Weld't	20,000-72x96
1	1	333-5381-2	Frame/Leg Weld't	20,000-84x96
2	2	019-001	Bearing Roller, 3"ODx1-5/8"IDx1"W	15 & 20,000-96
3	2	011-066	Capscrew, Hex Socket F/H 5/16"-18x3/4"	15 & 20,000-96
4	2	013-005	Spring Pin 5/32"x1"Lg	15 & 20,000-96
5	1	114-652	Leg Centre Pin-1-1/2" Thk Leg (5-7/8" Lg)	15 & 20,000-96
6	1	114-606	Collar - 2"	15 & 20,000-96
7	1	018-031	Bushing, 2"IDx1"LG	15 & 20,000-96
8	2	018-051	Bushing, 1"IDx3/4"LG	15 & 20,000-96
9	2	012-219	Washer, Flat-2.13 IDx4.5"ODx0.187"THK	15 & 20,000-96
10	2	798-049	Pin Ass'y [1-1/2" Thick Legs]	15 & 20,000-96
11	2	013-012	Spring Pin, 1/4"x2"	15 & 20 & 20,000-96
12	6	106-389	Spacer Washer, 1-3/4"ODx1"IDx1/16"THK	15 & 20,000-96
13	1	822-440	Strut Weldment For Maintenance	15 & 20,000-96
14	8	035-262	Strap (#6 Hose Clamp)	15 & 20,000-96
15	4	780-144-190	Cylinder Ass'y (3-1/2"Dia) (19" Stroke)	15,000-96
15	4	780-142-190	Cylinder Ass'y (4"Dia) (19" Stroke)	20,000-96
16	2	115-043	Pin-Cylinder Pivot	15 & 20,000-96
17	6	013-036	Retaining Ring Ext. 1-1/4"ID	15 & 20,000-96
18	8	104-476	Lip Stop (3/4"x5/8")	15 & 20,000-96
19	1	332-5063	Deck Ass'y Style #3 (60"Lg) (Tapered)	15 & 20,000-60x96
19	1	332-5064	Deck Ass'y Style #3 (72"Lg) (Tapered)	15, & 20,000-72x96
19	1	332-5065	Deck Ass'y Style #3 (84"Lg) (Tapered)	15, & 20,000-84x96
19	1	332-5106	Deck Ass'y Style #2 (60"Lg)	15 & 20,000-60x96
19	1	332-5107	Deck Ass'y Style #2 (72"Lg)	15, & 20,000-72x96
19	1	332-5108	Deck Ass'y Style #2 (84"Lg)	15, & 20,000-84x96
20	2	798-049	Pin Ass'y [1-1/2" Thick Legs]	15 & 20,000-96
21	6	106-389	Spacer Washer, 1-3/4"ODx1"IDx1/16"THK	15 & 20,000-96
22	2	013-012	Spring Pin, 1/4"x2"	15 & 20,000-96
23	2	117-005	Roller Stop	15 & 20,000-96
24	1.84GA	039-066	Paint, Blue (Fast Dry Enamel)	15 & 20,000-96
25	4	300-5001-15	Hose, #8 HP (26"Lg) Str. Swivel(2)	15, & 20,000-60x96
25	4	300-5001-20	Hose, #8 HP (34"Lg) Str. Swivel(2)	15 & 20,000-72x96
25	4	300-5001-21	Hose, #8 HP (48"Lg) Str. Swivel(2)	15 & 20,000-84x96
26	1	300-5005	Hose, #6 HP Str. - 90° Elbow	15 & 20,000-96
27	1	034-551	Fitting 033T-6-6	15 & 20,000-96
28	1	034-571	Fitting 022T-6-6	15 & 20,000-96
29	4	034-504	Adapter, Fitting 0103-6-6	15 & 20,000-96
30	4	034-599	Fitting Elbow Forged 6MP-4MP-90°	15 & 20,000-96
31	4	033-663	Velocity Fuse - 7.5 GPM	15,000-96
31	4	033-549	Velocity Fuse - 9 GPM	20,000-96

* - INDENTED SUB-ASSEMBLY – SHOWN ON SAME PAGE

** - SUBASSEMBLY SHOWN ON SEPARATE PAGE

13.1.1 Cylinder Assembly - 15 & 20,000 lb. Cap. - 96" Deck Length

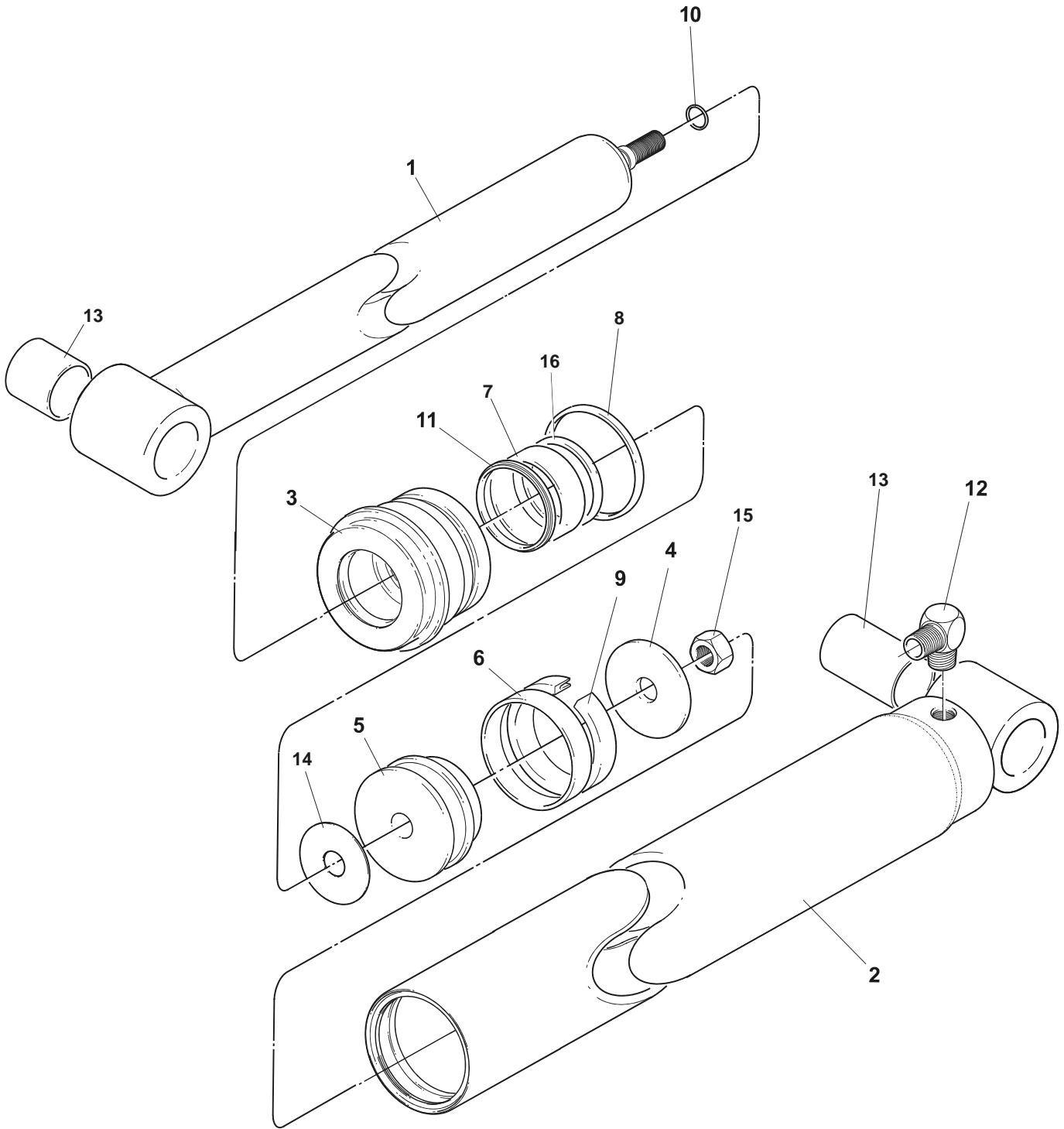

Figure 58 : Cylinder Assembly - 15 & 20,000 lb. Cap. - 96" Deck Length

Cylinder Assembly - 15 & 20,000 lb. Cap. - 96" Deck Length

Item	Qty	Part No	General Description	Specific Description
-	-	780-144-190	Cylinder Ass'y (3-1/2"Dia) (19" Stroke)	15,000-96
-	-	780-142-190	Cylinder Ass'y (4"Dia) (19" Stroke)	20,000-96
1	1	786-855	Ram Assy 3", 3-1/2", & 4"	15 & 20,000-96
2	1	780-145	Housing Weldment (3-1/2"Dia)	15,000-96
2	1	783-573	Housing Weldment (4"Dia)	20,000-96
3	1	117-966	Headnut 3-1/2" Dia. Cyl (2" Dia. Rod)	15,000-96
3	1	117-989	Headnut 4" Dia. Cyl (2" Dia. Rod)	20,000-96
4	1	114-979	Piston Washer - (3-1/2" Dia)	15,000-96
4	1	114-980	Piston Washer - (4" Dia)	20,000-96
5	1	114-639	Piston - 3.5"Dia Cyl	15,000-96
5	1	114-638	Piston - 4"Dia Cyl	20,000-96
6●	1	036-155	Wear Ring Pist.Wd.3-1/2x1/2	15,000-96
6●	1	036-156	Wear Ring Pist.Wd.3-1/2x1/2	20,000-96
7●	1	036-182	Wear Ring - 3" X .125" Thick	15 & 20,000-96
8●	1	036-131	O-Ring - 3-1/2"OD X 3-3/4"ID	15,000-96
8●	1	036-130	O-Ring - 4"OD X 3-3/4"ID	20,000-96
9●	1	036-111	U-Cup - 3-1/2" X 2-7/8" X 1/2"	15,000-96
9●	1	036-116	U-Cup - 4" X 3-3/8" X 1/2"	20,000-96
10●	1	036-108	O-Ring - 3/4"OD X 5/8"ID X 1/16"	15 & 20,000-96
11●	1	036-021	Wiping Ring - 2"ID	15 & 20,000-96
12	1	034-500	Fitting, 6-6	15 & 20,000-96
13	2	018-027	Bushing	15 & 20,000-96
14●	1	117-993	Gasket	15 & 20,000-96
15	1	011-530	Nut, Hex Jam - 3/4"-10	15 & 20,000-96
16●	1	036-176	O-Ring (2-1/4" OD X 2" ID)	15 & 20,000-96
-	-	783-557	Seal Kit Includes Items Marked (●)	3-1/2" Cylinder
-	-	783-572	Seal Kit Includes Items Marked (●)	4" Cylinder

13.2 General Assembly - 15 & 20,000 lb. Cap. - 108" Deck Length

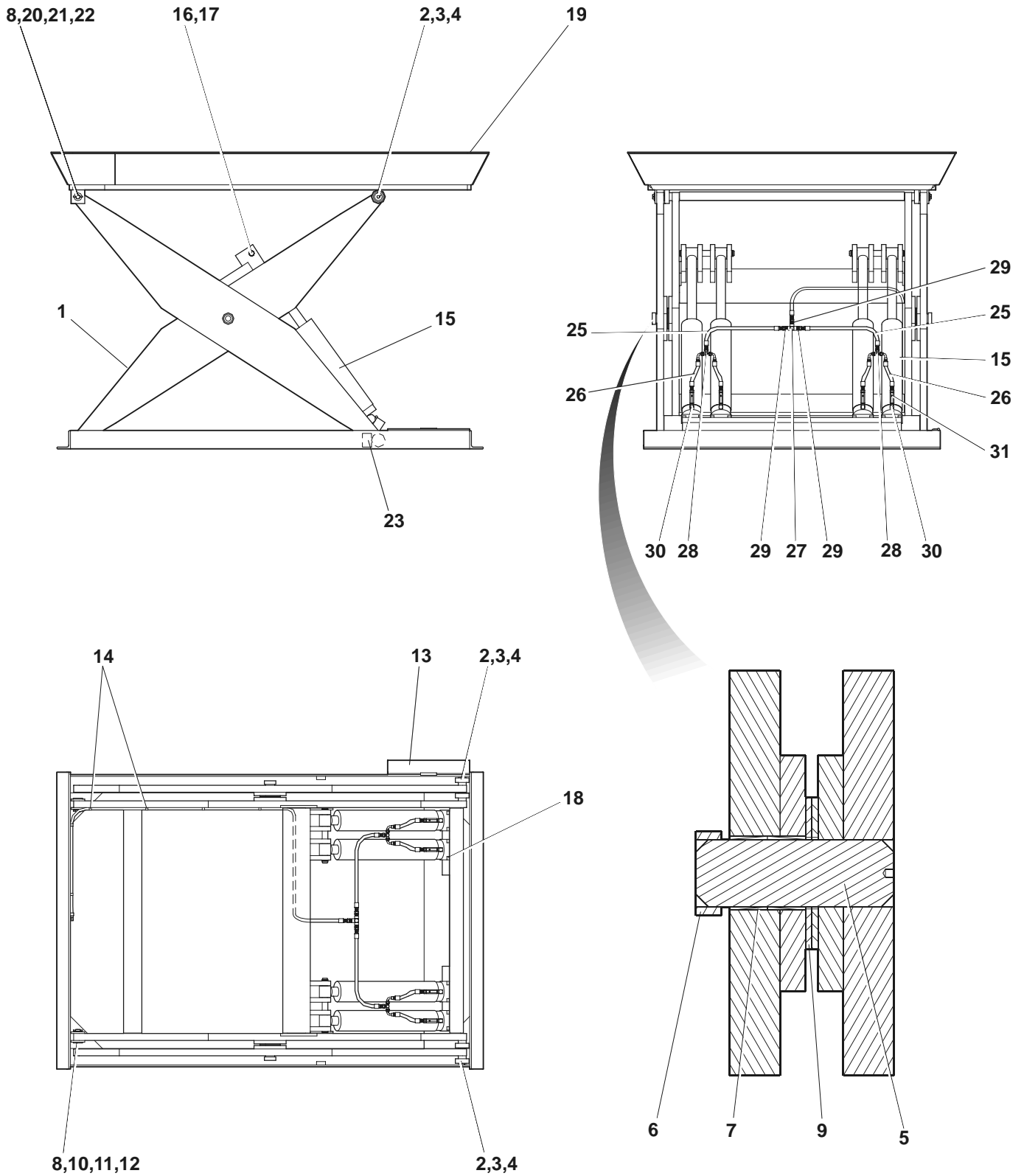

Figure 59 : General Assembly - 15 & 20,000 lb. Cap. - 108" Deck

General Assembly - 15 & 20,000 lb. Cap. - 108" Deck Length

Item	Qty	Part No	General Description	Specific Description REF DRG.330-5204, 330-5333
1*	1	333-5385	Frame/Leg Weld't	15,000-60x108
1*	1	333-5385-1	Frame/Leg Weld't	15,000-72x108
1*	1	333-5385-2	Frame/Leg Weld't	15,000-84x108
1*	1	333-5389	Frame/Leg Weld't	20,000-60x108
1*	1	333-5389-1	Frame/Leg Weld't	20,000-72x108
1*	1	333-5389-2	Frame/Leg Weld't	20,000-84x108
2	2	019-001	Bearing Roller, 3"ODx1-5/8"IDx1"W	15 & 20,000-108
3	2	011-066	Capscrew, Hex Socket F/H 5/16"-18x3/4"	15 & 20,000-108
4	2	013-005	Spring Pin 5/32"x1"Lg	15 & 20,000-108
5	1	114-652	Leg Centre Pin-1-1/2" Thk Leg (5-7/8" Lg)	15 & 20,000-108
6	1	114-606	Collar - 2"	15 & 20,000-108
7	1	018-031	Bushing, 2"IDx1"LG	15 & 20,000-108
8	2	018-051	Bushing, 1"IDx3/4"LG	15 & 20,000-108
9	2	012-219	Washer,Flat-2.13 IDx4.5"ODx0.187"THK	15 & 20,000-108
10	2	798-049	Pin Ass'y [1-1/2" Thick Legs]	15 & 20,000-108
11	2	013-012	Spring Pin, 1/4"x2"	15 & 20 & 20,000-108
12	6	106-389	Spacer Washer,1-3/4"ODx1"IDx1/16"THK	15 & 20,000-108
13	1	822-440	Strut Weldment For Maintenance	15 & 20,000-108
14	8	035-262	Strap (#6 Hose Clamp)	15 & 20,000-108
15**	4	780-144-210	Cylinder Ass'y (3-1/2"Dia) (21" Stroke)	15,000-108
15**	4	780-142-210	Cylinder Ass'y (4"Dia) (21" Stroke)	20,000-108
16	2	115-043	Pin-Cylinder Pivot	15 & 20,000-108
17	6	013-036	Retaining Ring Ext. 1-1/4"ID	15 & 20,000-108
18	8	104-476	Lip Stop (3/4"x5/8")	15 & 20,000-108
19	1	332-5067	Deck Ass'y Style #3 (60"Lg) (Tapered)	15 & 20,000-60x108
19	1	332-5068	Deck Ass'y Style #3 (72"Lg) (Tapered)	15,& 20,000-72x108
19	1	332-5069	Deck Ass'y Style #3 (84"Lg) (Tapered)	15,& 20,000-84x108
19	1	332-5110	Deck Ass'y Style #2 (60"Lg)	15 & 20,000-60x108
19	1	332-5111	Deck Ass'y Style #2 (72"Lg)	15,& 20,000-72x108
19	1	332-5112	Deck Ass'y Style #2 (84"Lg)	15,& 20,000-84x108
20	2	798-049	Pin Ass'y [1-1/2" Thick Legs]	15 & 20,000-108
21	6	106-389	Spacer Washer, 1-3/4"ODx1"IDx1/16"THK	15 & 20,000-108
22	2	013-012	Spring Pin, 1/4"x2"	15 & 20,000-108
23	2	117-005	Roller Stop	15 & 20,000-108
24	1.84GA	039-066	Paint, Blue (Fast Dry Enamel)	15 & 20,000-108
25	2	300-5001-15	Hose, #8 HP (26"Lg) Str. Swivel(2)	15,& 20,000-60x108
25	2	300-5001-20	Hose, #8 HP (34"Lg) Str. Swivel(2)	15 & 20,000-72x108
25	2	300-5001-21	Hose, #8 HP (48"Lg) Str. Swivel(2)	15 & 20,000-84x108
26	4	300-5005	Hose, #6 HP Str. - 90° Elbow	15 & 20,000-108
27	1	034-551	Fitting 033T-6-6	15 & 20,000-108
28	1	034-571	Fitting 022T-6-6	15 & 20,000-108
29	4	034-504	Adapter, Fitting 0103-6-6	15 & 20,000-108
30	4	034-599	Fitting Elbow Forged 6MP-4MP-90°	15 & 20,000-108
31	4	033-663	Velocity Fuse - 7.5 GPM	15,000-108
31	4	033-549	Velocity Fuse - 9 GPM	20,000-108

* - INDENTED SUB-ASSEMBLY – SHOWN ON SAME PAGE

** - SUBASSEMBLY SHOWN ON SEPARATE PAGE

13.2.1 Cylinder Assembly - 15 & 20,000 lb. Cap. - 108" Deck Length

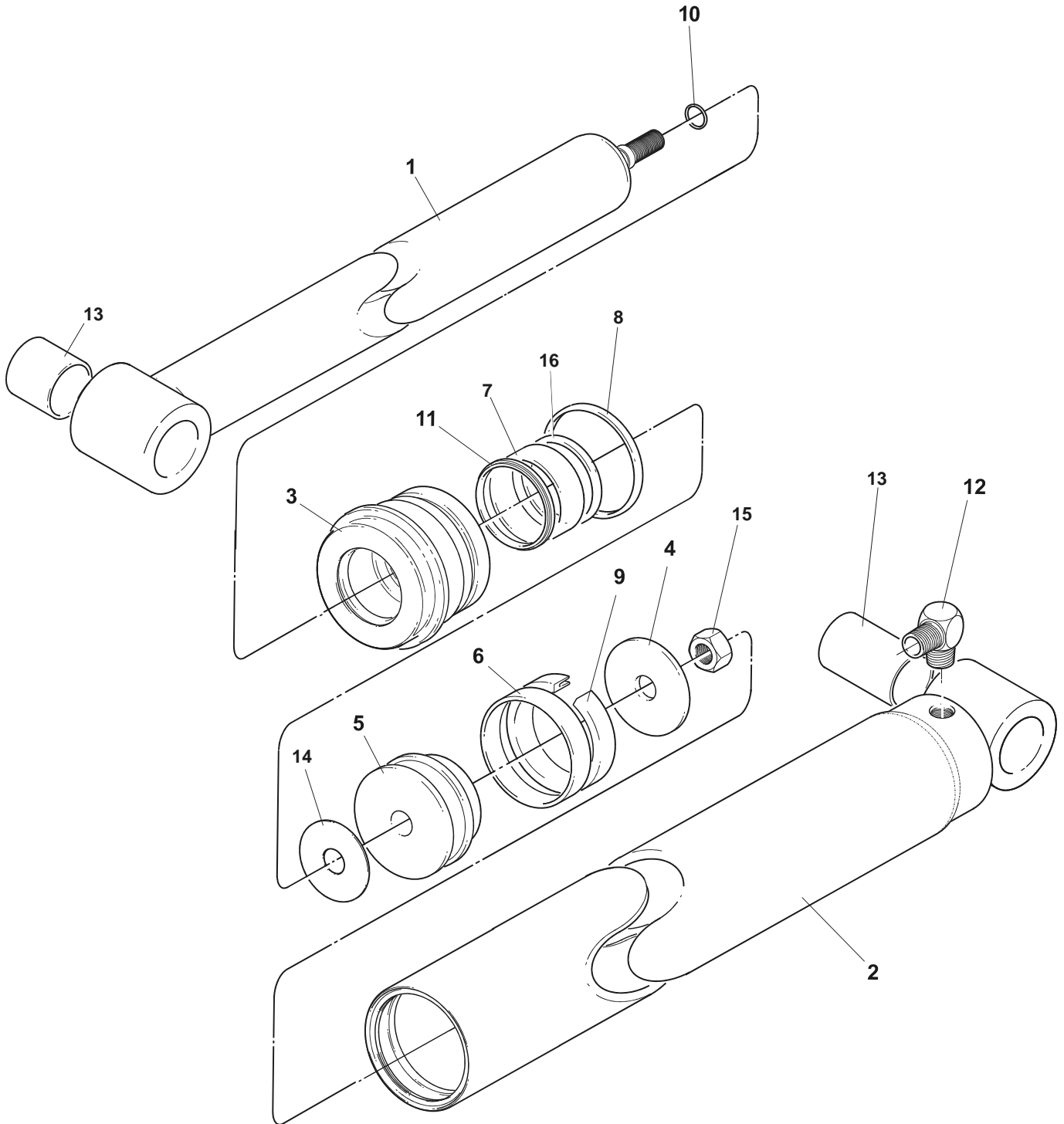

Figure 60 : Cylinder Assembly - 15 & 20,000 lb. Cap. - 108" Deck Length

Cylinder Assembly - 15 & 20,000 lb. Cap. - 108" Deck Length

Item	Qty	Part No	General Description	Specific Description
-	-	780-144-210	Cylinder Ass'y (3-1/2"Dia) (21" Stroke)	15,000-108
-	-	780-142-210	Cylinder Ass'y (4"Dia) (21" Stroke)	20,000-108
1	1	786-855	Ram Assy 3", 3-1/2", & 4"	15 & 20,000-108
2	1	780-145	Housing Weldment (3-1/2"Dia)	15,000-108
2	1	783-573	Housing Weldment (4"Dia)	20,000-108
3	1	117-966	Headnut 3-1/2" Dia. Cyl (2" Dia. Rod)	15,000-108
3	1	117-989	Headnut 4" Dia. Cyl (2" Dia. Rod)	20,000-108
4	1	114-979	Piston Washer - (3-1/2" Dia)	15,000-108
4	1	114-980	Piston Washer - (4" Dia)	20,000-108
5	1	114-639	Piston - 3.5"Dia Cyl	15,000-108
5	1	114-638	Piston - 4"Dia Cyl	20,000-108
6●	1	036-155	Wear Ring Pist.Wd.3-1/2x1/2	15,000-108
6●	1	036-156	Wear Ring Pist.Wd.3-1/2x1/2	20,000-108
7●	1	036-182	Wear Ring - 3" X .125" Thick	15 & 20,000-108
8●	1	036-131	O-Ring - 3-1/2"OD X 3-3/4"ID	15,000-108
8●	1	036-130	O-Ring - 4"OD X 3-3/4"ID	20,000-108
9●	1	036-111	U-Cup - 3-1/2" X 2-7/8" X 1/2"	15,000-108
9●	1	036-116	U-Cup - 4" X 3-3/8" X 1/2"	20,000-108
10●	1	036-108	O-Ring - 3/4"OD X 5/8"ID X 1/16"	15 & 20,000-108
11●	1	036-021	Wiping Ring - 2"ID	15 & 20,000-108
12	1	034-500	Fitting, 6-6	15 & 20,000-108
13	2	018-027	Bushing	15 & 20,000-108
14●	1	117-993	Gasket	15 & 20,000-108
15	1	011-530	Nut, Hex Jam - 3/4"-10	15 & 20,000-108
16●	1	036-176	O-Ring (2-1/4" OD X 2" ID)	15 & 20,000-108
-	-	783-557	Seal Kit Includes Items Marked (●)	3-1/2" Cylinder
-	-	783-572	Seal Kit Includes Items Marked (●)	4" Cylinder

13.3 General Assembly - 15 & 20,000 lb. Cap. - 120" Deck Length

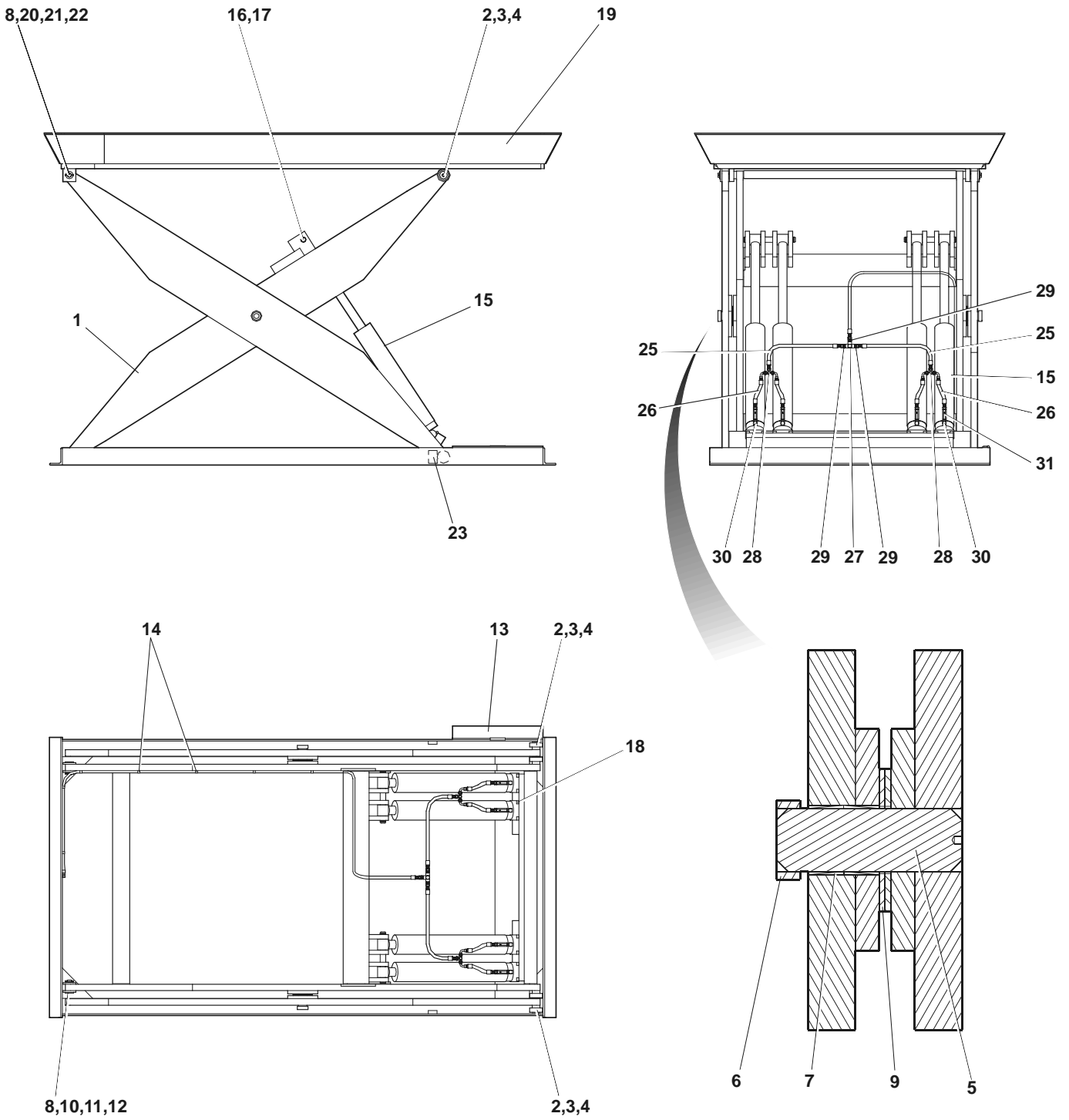

Figure 61 : General Assembly - 15 & 20,000 lb. Cap. - 120" Deck

General Assembly - 15 & 20,000 lb. Cap. - 120" Deck Length

Item	Qty	Part No	General Description	Specific Description REF. DRG. 330-5211, 330-5340
1*	1	333-5393	Frame/Leg Weld't	15 & 20,000-60x120
1*	1	333-5393-1	Frame/Leg Weld't	15 & 20,000-72x120
1*	1	333-5393-2	Frame/Leg Weld't	15 & 20,000-84x120
2	2	019-001	Bearing Roller, 3"ODx1-5/8"IDx1"W	15 & 20,000-120
3	2	011-066	Capscrew, Hex Socket F/H 5/16"-18x3/4"	15 & 20,000-120
4	2	013-005	Spring Pin 5/32"x1"Lg	15 & 20,000-120
5	1	114-652	Leg Centre Pin-1-1/2" Thk Leg (5-7/8" Lg)	15 & 20,000-120
6	1	114-606	Collar - 2"	15 & 20,000-120
7	1	018-031	Bushing, 2"IDx1"LG	15 & 20,000-120
8	2	018-051	Bushing, 1"IDx3/4"LG	15 & 20,000-120
9	2	012-219	Washer, Flat-2.13 IDx4.5"ODx0.187"THK	15 & 20,000-120
10	2	798-049	Pin Ass'y [1-1/2" Thick Legs]	15 & 20,000-120
11	2	013-012	Spring Pin, 1/4"x2"	15 & 20 & 20,000-120
12	6	106-389	Spacer Washer, 1-3/4"ODx1"IDx1/16"THK	15 & 20,000-120
13	1	822-440	Strut Weldment For Maintenance	15 & 20,000-120
14	8	035-262	Strap (#6 Hose Clamp)	15 & 20,000-120
15**	4	780-142-230	Cylinder Ass'y (4" Dia) (23" Stroke)	15 & 20,000-120
16	2	115-043	Pin-Cylinder Pivot	15 & 20,000-120
17	6	013-036	Retaining Ring Ext. 1-1/4"ID	15 & 20,000-120
18	8	104-476	Lip Stop (3/4"x5/8")	15 & 20,000-120
19	1	332-5071	Deck Ass'y Style #3 (60"Lg) (Tapered)	15 & 20,000-60x120
19	1	332-5072	Deck Ass'y Style #3 (72"Lg) (Tapered)	15, & 20,000-72x120
19	1	332-5073	Deck Ass'y Style #3 (84"Lg) (Tapered)	15, & 20,000-84x120
19	1	332-5114	Deck Ass'y Style #2 (60"Lg)	15 & 20,000-60x120
19	1	332-5115	Deck Ass'y Style #2 (72"Lg)	15, & 20,000-72x120
19	1	332-5116	Deck Ass'y Style #2 (84"Lg)	15, & 20,000-84x120
20	2	798-049	Pin Ass'y [1-1/2" Thick Legs]	15 & 20,000-120
21	6	106-389	Spacer Washer, 1-3/4"ODx1"IDx1/16"THK	15 & 20,000-120
22	2	013-012	Spring Pin, 1/4"x2"	15 & 20,000-120
23	2	103-445	Roller Stop	15 & 20,000-120
24	1.84GA	039-066	Paint, Blue (Fast Dry Enamel)	15 & 20,000-120
25	4	300-5001-15	Hose, #8 HP (26"Lg) Str. Swivel(2)	15, & 20,000-60x120
25	4	300-5001-20	Hose, #8 HP (34"Lg) Str. Swivel(2)	15 & 20,000-72x120
25	4	300-5001-21	Hose, #8 HP (48"Lg) Str. Swivel(2)	15 & 20,000-84x120
26	1	300-5005	Hose, #6 HP Str. - 90° Elbow	15 & 20,000-120
27	1	034-551	Fitting 033T-6-6	15 & 20,000-120
28	1	034-571	Fitting 022T-6-6	15 & 20,000-120
29	4	034-504	Adapter, Fitting 0103-6-6	15 & 20,000-120
30	4	034-599	Fitting Elbow Forged 6MP-4MP-90°	15 & 20,000-120
31	4	033-549	Velocity Fuse - 7.5 GPM	15 & 20,000-120

* - INDENTED SUB-ASSEMBLY – SHOWN ON SAME PAGE

** - SUBASSEMBLY SHOWN ON SEPARATE PAGE

13.3.1 Cylinder Assembly - 15 & 20,000 lb. Cap. - 120" Deck Length

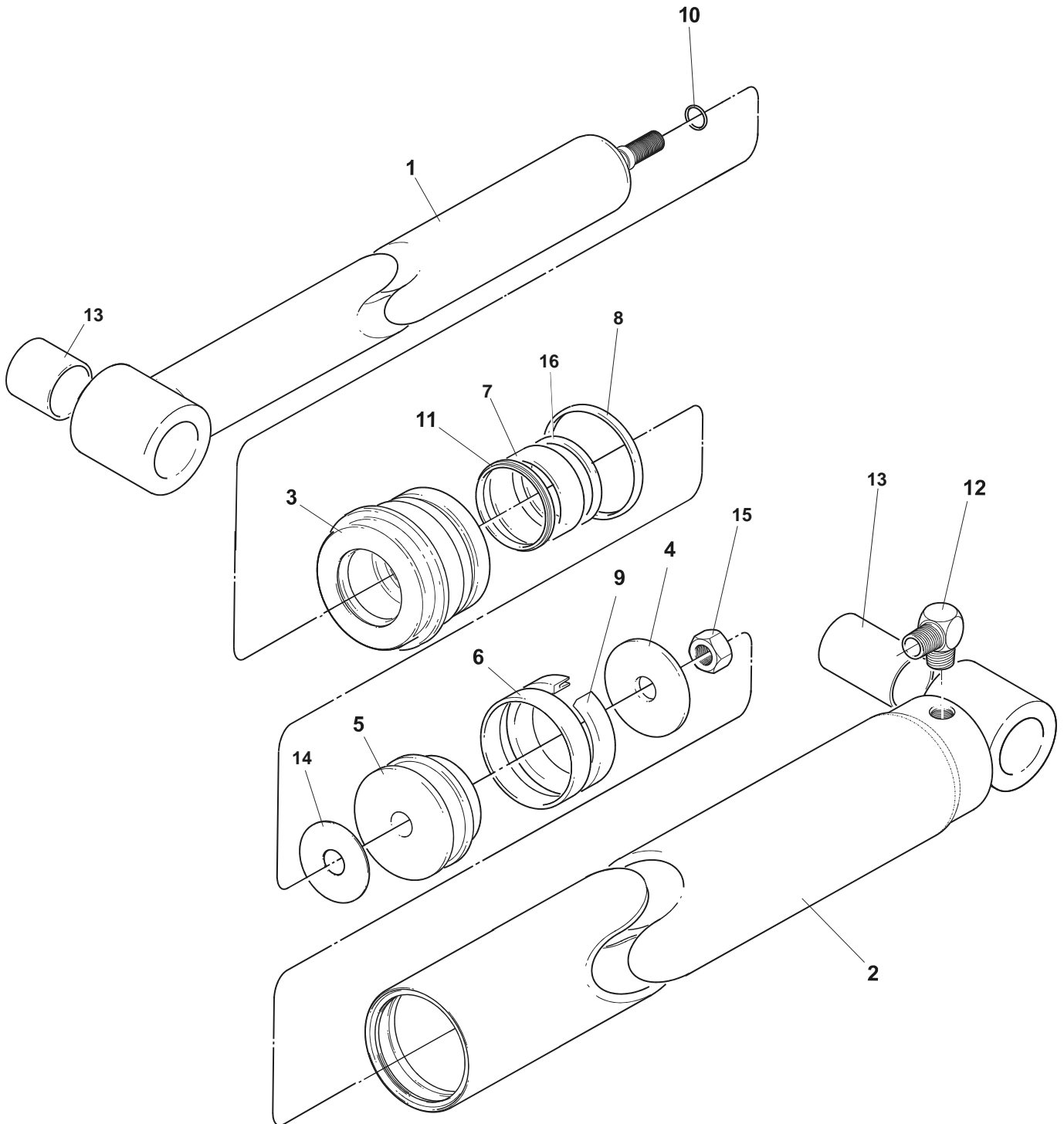

Figure 62 : Cylinder Assembly - 15 & 20,000 lb. Cap. - 120" Deck Length

Cylinder Assembly - 15 & 20,000 lb. Cap. - 120" Deck Length

Item	Qty	Part No	General Description	Specific Description
-	-	780-142-230	Cylinder Ass'y (4"Dia) (23" Stroke)	15 & 20,000-120
1	1	786-855	Ram Assy 3", 3-1/2", & 4"	15 & 20,000-120
2	1	783-573	Housing Weldment (4"Dia)	15 & 20,000-120
3	1	117-989	Headnut 4" Dia. Cyl (2" Dia. Rod)	15 & 20,000-120
4	1	114-980	Piston Washer - (4" Dia)	15 & 20,000-120
5	1	114-638	Piston - 4"Dia Cyl	15 & 20,000-120
6●	1	036-156	Wear Ring Pist.Wd.3-1/2x1/2	15 & 20,000-120
7●	1	036-182	Wear Ring - 3" X .125" Thick	15 & 20,000-120
8●	1	036-130	O-Ring - 4"OD X 3-3/4"ID	15 & 20,000-120
9●	1	036-116	U-Cup - 4" X 3-3/8" X 1/2"	15 & 20,000-120
10●	1	036-108	O-Ring - 3/4"OD X 5/8"ID X 1/16"	15 & 20,000-120
11●	1	036-021	Wiping Ring - 2"ID	15 & 20,000-120
12	1	034-500	Fitting, 6-6	15 & 20,000-120
13	2	018-027	Bushing	15 & 20,000-120
14●	1	117-993	Gasket	15 & 20,000-120
15	1	011-530	Nut, Hex Jam - 3/4"-10	15 & 20,000-120
16●	1	036-176	O-Ring (2-1/4" OD X 2" ID)	15 & 20,000-120
-	-	783-572	Seal Kit Includes Items Marked (●)	4" Cylinder

13.4 General Assembly - 15 & 20,000 lb. Cap. - 144" Deck Length

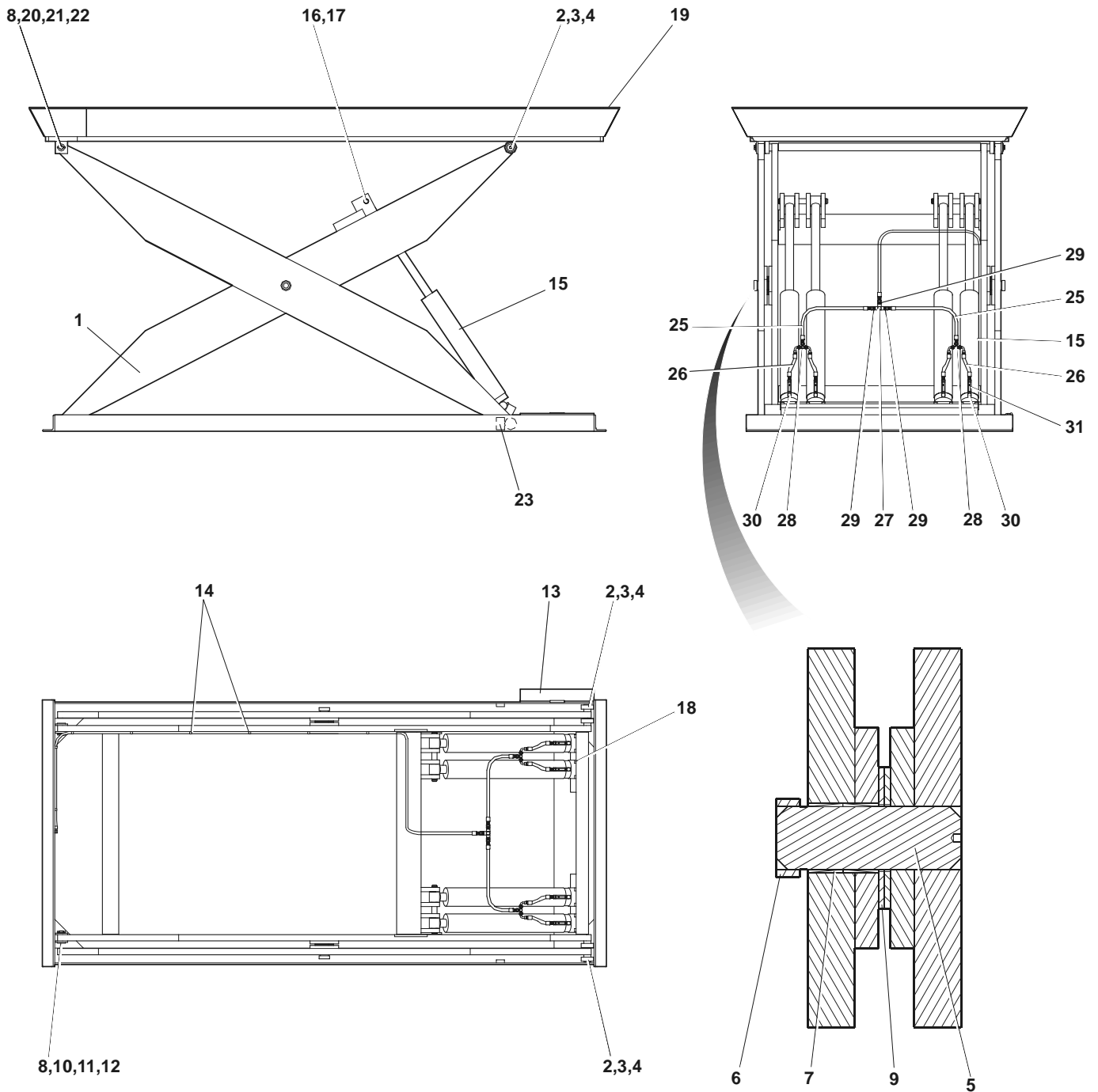

Figure 63 : General Assembly - 15 & 20,000 lb. Cap. - 144" Deck

General Assembly - 15 & 20,000 lb. Cap. - 144" Deck Length

Item	Qty	Part No	General Description	Specific Description REF. DRG. 330-5216. 330-5345
1**	1	333-5396	Frame/Leg Weld't	15 & 20,000-72x144
1	1	333-5396-1	Frame/Leg Weld't	15 & 20,000-84x144
2	2	019-001	Bearing Roller, 3"ODx1-5/8"IDx1"W	15 & 20,000-144
3	2	011-066	Capscrew, Hex Socket F/H 5/16"-18x3/4"	15 & 20,000-144
4	2	013-005	Spring Pin 5/32"x1"Lg	15 & 20,000-144
5	1	114-652	Leg Centre Pin-1-1/2" Thk Leg (5-7/8" Lg)	15 & 20,000-144
6	1	114-606	Collar - 2"	15 & 20,000-144
7	1	018-031	Bushing, 2"IDx1"LG	15 & 20,000-144
8	2	018-051	Bushing, 1"IDx3/4"LG	15 & 20,000-144
9	2	012-219	Washer, Flat-2.13 IDx4.5"ODx0.187"THK	15 & 20,000-144
10	2	798-049	Pin Ass'y [1-1/2" Thick Legs]	15 & 20,000-144
11	2	013-012	Spring Pin, 1/4"x2"	15 & 20 & 20,000-144
12	6	106-389	Spacer Washer, 1-3/4"ODx1"IDx1/16"THK	15 & 20,000-144
13	1	822-440	Strut Weldment For Maintenance	15 & 20,000-144
14	8	035-262	Strap (#6 Hose Clamp)	15 & 20,000-144
15**	4	780-142-260	Cylinder Ass'y (4" Dia) (26" Stroke)	15 & 20,000-144
16	2	115-043	Pin-Cylinder Pivot	15 & 20,000-144
17	6	013-036	Retaining Ring Ext. 1-1/4"ID	15 & 20,000-144
18	8	104-476	Lip Stop (3/4"x5/8")	15 & 20,000-144
19	1	332-5075	Deck Ass'y Style #3 (72"Lg) (Tapered)	15, & 20,000-72x144
19	1	332-5076	Deck Ass'y Style #3 (84"Lg) (Tapered)	15, & 20,000-84x144
19	1	332-5118	Deck Ass'y Style #2 (72"Lg)	15, & 20,000-72x144
19	1	332-5119	Deck Ass'y Style #2 (84"Lg)	15, & 20,000-84x144
20	2	798-049	Pin Ass'y [1-1/2" Thick Legs]	15 & 20,000-144
21	6	106-389	Spacer Washer, 1-3/4"ODx1"IDx1/16"THK	15 & 20,000-144
22	2	013-012	Spring Pin, 1/4"x2"	15 & 20,000-144
23	2	103-445	Roller Stop	15 & 20,000-144
24	1.84GA	039-066	Paint, Blue (Fast Dry Enamel)	15 & 20,000-144
25	2	300-5001-20	Hose, #8 HP (34"Lg) Str. Swivel(2)	15 & 20,000-72x144
25	2	300-5001-21	Hose, #8 HP (48"Lg) Str. Swivel(2)	15 & 20,000-84x144
26	4	300-5005	Hose, #6 HP Str. - 90° Elbow	15 & 20,000-144
27	1	034-551	Fitting 033T-6-6	15 & 20,000-144
28	1	034-571	Fitting 022T-6-6	15 & 20,000-144
29	4	034-504	Adapter, Fitting 0103-6-6	15 & 20,000-144
30	4	034-599	Fitting Elbow Forged 6MP-4MP-90°	15 & 20,000-144
31	4	033-549	Velocity Fuse - 7.5 GPM	15 & 20,000-144

* - INDENTED SUB-ASSEMBLY – SHOWN ON SAME PAGE

** - SUBASSEMBLY SHOWN ON SEPARATE PAGE

13.4.1 Cylinder Assembly - 15 & 20,000 lb. Cap. - 144" Deck Length

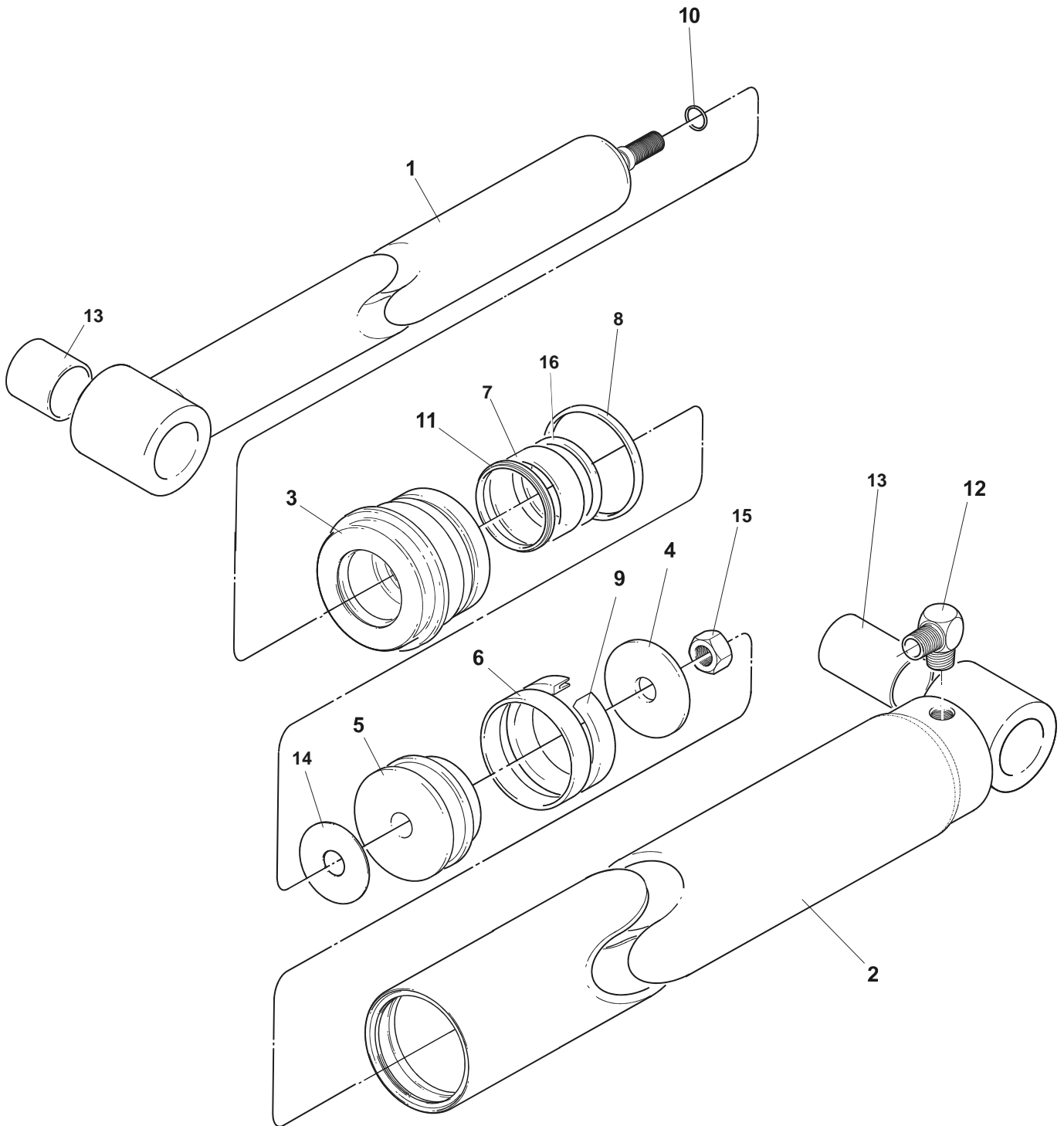

Figure 64 : Cylinder Assembly - 15 & 20,000 lb. Cap. - 144" Deck Length

Cylinder Assembly - 15 & 20,000 lb. Cap. - 144" Deck Length

Item	Qty	Part No	General Description	Specific Description
-	-	780-142-260	Cylinder Ass'y (4"Dia) (26" Stroke)	15 & 20,000-144
1	1	786-855	Ram Assy 3", 3-1/2", & 4"	15 & 20,000-144
2	1	783-573	Housing Weldment (4"Dia)	15 & 20,000-144
3	1	117-989	Headnut 4" Dia. Cyl (2" Dia. Rod)	15 & 20,000-144
4	1	114-980	Piston Washer - (4" Dia)	15 & 20,000-144
5	1	114-638	Piston - 4"Dia Cyl	15 & 20,000-144
6●	1	036-156	Wear Ring Pist.Wd.3-1/2x1/2	15 & 20,000-144
7●	1	036-182	Wear Ring - 3" X .125" Thick	15 & 20,000-144
8●	1	036-130	O-Ring - 4"OD X 3-3/4"ID	15 & 20,000-144
9●	1	036-116	U-Cup - 4" X 3-3/8" X 1/2"	15 & 20,000-144
10●	1	036-108	O-Ring - 3/4"OD X 5/8"ID X 1/16"	15 & 20,000-144
11●	1	036-021	Wiping Ring - 2"ID	15 & 20,000-144
12	1	034-500	Fitting, 6-6	15 & 20,000-144
13	2	018-027	Bushing	15 & 20,000-144
14●	1	117-993	Gasket	15 & 20,000-144
15	1	011-530	Nut, Hex Jam - 3/4"-10	15 & 20,000-144
16●	1	036-176	O-Ring (2-1/4" OD X 2" ID)	15 & 20,000-144
-	-	783-572	Seal Kit Includes Items Marked (●)	4" Cylinder

14. Parts Listings - Power Packs

14.1 Power Pack Assembly - 1 Horse Power

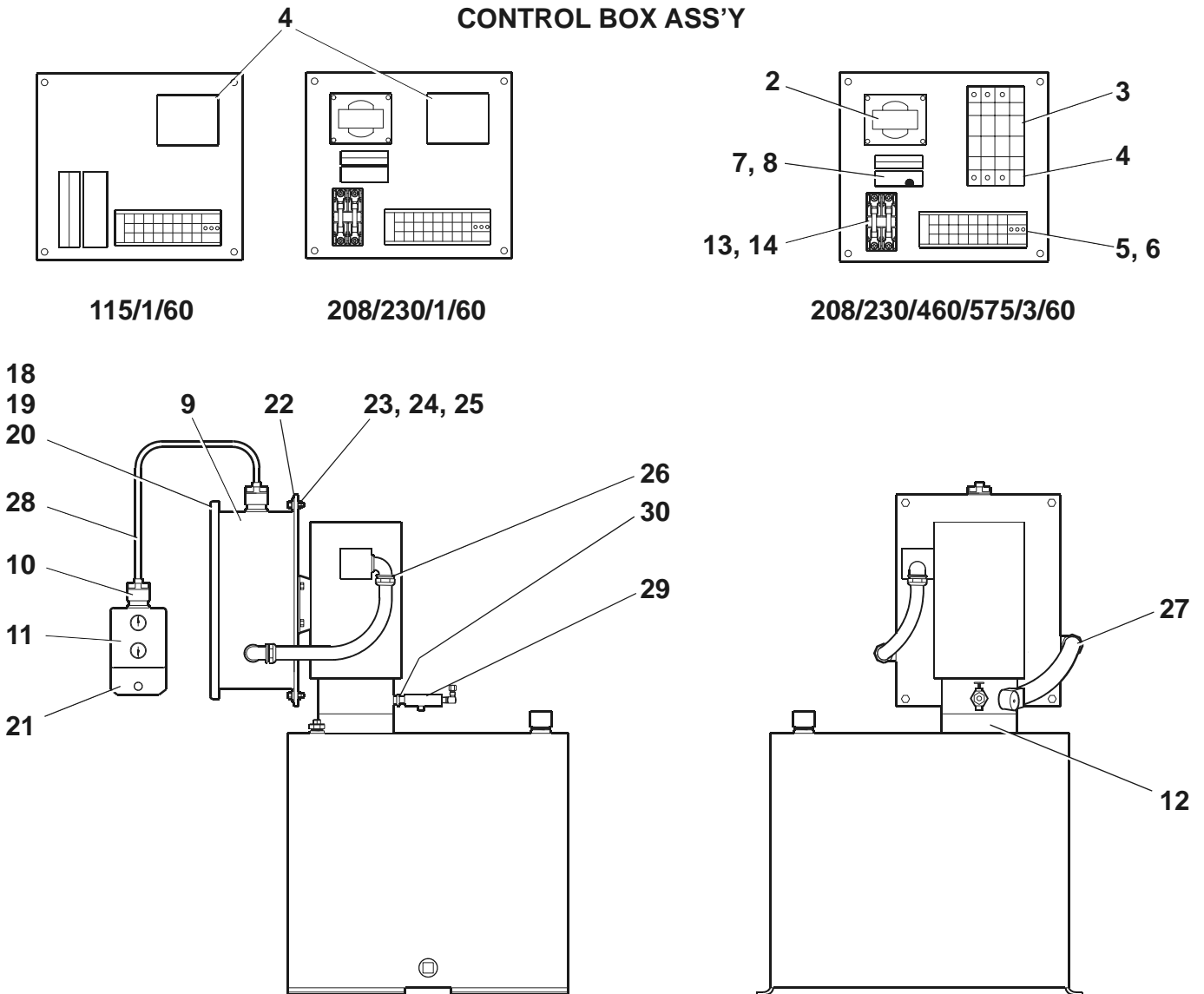

Figure 65 : Power Pack Assembly - 1 Horse Power

Power Pack Assembly - 1 Horse Power

Item	Qty	Part No	General Description	Specific Description
				Ref Drwg. 305-5001
-	-	830-P11-115-R	Module, Remote Power Pack	1HP 115V/1Ø/60 - 5G
-	-	830-P11-208-R	Module, Remote Power Pack	1HP 208V/1Ø/60 - 5G
-	-	830-P11-230-R	Module, Remote Power Pack	1HP 230V/1Ø/60 - 5G
-	-	830-P11-220-R	Module, Remote Power Pack	1HP 220V/1Ø/60 - 5G
-	-	830-P13-208-R	Module, Remote Power Pack	1HP 208V/3Ø/60 - 5G
-	-	830-P13-230-R	Module, Remote Power Pack	1HP 230V/3Ø/60 - 5G
-	-	830-P13-460-R	Module, Remote Power Pack	1HP 460V/3Ø/60 - 5G
-	-	830-P13-575-R	Module, Remote Power Pack	1HP 575V/3Ø/60 - 5G
-	-	305-5001	1HP/1 & 3 PHASE/50-60HZ REMOTE	1HP 115V/1Ø/60 - 5G
-	-	305-5001-1	1HP/1 & 3 PHASE/50-60HZ REMOTE	1HP 208V/1Ø/60 - 5G
-	-	305-5001-2	1HP/1 & 3 PHASE/50-60HZ REMOTE	1HP 230V/1Ø/60 - 5G
-	-	305-5001-3	1HP/1 & 3 PHASE/50-60HZ REMOTE	1HP 220V/1Ø/60 - 5G
-	-	305-5001-4	1HP/1 & 3 PHASE/50-60HZ REMOTE	1HP 208V/3Ø/60 - 5G
-	-	305-5001-5	1HP/1 & 3 PHASE/50-60HZ REMOTE	1HP 230V/3Ø/60 - 5G
-	-	305-5001-6	1HP/1 & 3 PHASE/50-60HZ REMOTE	1HP 460V/3Ø/60 - 5G
-	-	305-5001-7	1HP/1 & 3 PHASE/50-60HZ REMOTE	1HP 575V/3Ø/60 - 5G
1	1	630-051	1HP 115/1/60 Remote (5gal)	1HP 115V/1Ø/60 - 5G
1	1	630-068	1HP 208/1/60 Remote (5gal)	1HP 208V/1Ø/60 - 5G
1	1	630-046	1HP 220,230/1/60 Remote (5gal)	1HP 220,230V/1Ø/60 - 5G
1	1	630-047	1HP 208/3/60 Remote (5gal)	1HP 208V/3Ø/60 - 5G
1	1	630-048	1HP 230/3/60 Remote (5gal)	1HP 230V/3Ø/60 - 5G
1	1	630-049	1HP 460/3/60 Remote (5gal)	1HP 460V/3Ø/60 - 5G
1	1	630-050	1HP 575/3/60 Remote (5gal)	1HP 575V/3Ø/60 - 5G
2	-	Not Required	Transformer	1HP 115V/1Ø/60 - 5G
2	1	026-306	Transformer, Pri 208/416,120sec	1HP 208V/1&3Ø/60 - 5G
2	1	026-302	Transformer 240/480 Pr.	1HP 220-460V/1&3Ø/60 5G
2	1	026-300	Transformer 50VA 600V - 120V	1HP 575V/3Ø/60 - 5G
3	1	025-917	Contactur 120V AC Single Phase	1HP 115-230V/1Ø/60 - 5G
3	1	025-924	Contactur 12A	1HP 208-575V/3Ø/60 - 5G
4	1	026-103	Relay, Overload 2.7-4.2 Amps	1HP 208-230V/3Ø/60 - 5G
4	1	026-102	Relay, Overload 1.8-2.8 Amps	1HP 460V/3Ø/60 - 5G
4	1	026-101	Relay, Overload 1.2-1.9 Amps	1HP 575V/3Ø/60 - 5G
5	10	030-842	Terminal Block	1HP 50-60Hz - 5 Gallon
6	1	030-843	Terminal Block End Section	1HP 50-60Hz - 5 Gallon
7	1	026-227	Fuse Holder, Single 250 Volt	1HP 50-60Hz - 5 Gallon
8	1	026-147	Fuse .5 Amp .25"X1.25"	1HP 50-60Hz - 5 Gallon
9	1	110-831	Control Box 10x8x5	1HP 50-60Hz - 5 Gallon
10	2	025-015	Connector-Cable Fitting	1HP 50-60Hz - 5 Gallon
11	1	025-692	Push Button Station - Nema 4x	1HP 50-60Hz - 5 Gallon
12**	1	033-133	Power Pack, 120/220/1/60 5gal	1HP 115-230V/1Ø/60 - 5G
12**	1	033-136	Power Pack, 230/460/3/60	1HP 208-460V/3Ø/60 - 5G
12**	1	033-139	Power Pack, 575/3/60 5GAL	1HP 575V/3Ø/60 - 5G
13	1	026-228	Fuseholder,600 V, 30 Amp	1HP 208-575V/1&3Ø/60 5G
14	2	026-158	Fuse, Fiber	1HP 208-230V/1&3Ø/60 5G
14	2	026-233	Fuse	1HP 460-575V/1&3Ø/60 5G
15	1	030-069	Grounding Strip	1HP 50-60Hz - 5 Gallon
16	1	025-063	Connector L.T.	1HP 50-60Hz - 5 Gallon
17	3	025-010	Connector Lt - 3/8-90°	1HP 50-60Hz - 5 Gallon
18	4	010-072	Capscrew, Hex Hd. 1/4"-20x1/2"	1HP 50-60Hz - 5 Gallon
19	4	012-210	Washer, 1/4" Bolt S Flat	1HP 50-60Hz - 5 Gallon
20	4	012-202	Lock Washer, 1/4" Helical	1HP 50-60Hz - 5 Gallon
21	1	110-287	Bracket, 2 Push Buttons 6"Lg	1HP 50-60Hz - 5 Gallon
22	1	121-364	Control Box Mounting Plate	1HP 50-60Hz - 5 Gallon
23	4	010-036	Capscrew, Hex Hd. 5/16"-18x1/2"	1HP 50-60Hz - 5 Gallon
24	4	012-211	Washer, 5/16" Bolt Size Flat	1HP 50-60Hz - 5 Gallon
25	4	012-200	Lockwasher Helical - 5/16"	1HP 50-60Hz - 5 Gallon
26	1	780-214	Conduit Assembly	1HP 50-60Hz - 5 Gallon
27	1	780-213	Conduit Assembly	1HP 50-60Hz - 5 Gallon
28	1	090-581-1680	Wire Per Metre (168"Lg)	1HP 50-60Hz - 5 Gallon
29	1	035-062	Plug Cored Black 3/4" Npt Pipe	1HP 50-60Hz - 5 Gallon

14.2 Power Pack Sub-Assembly

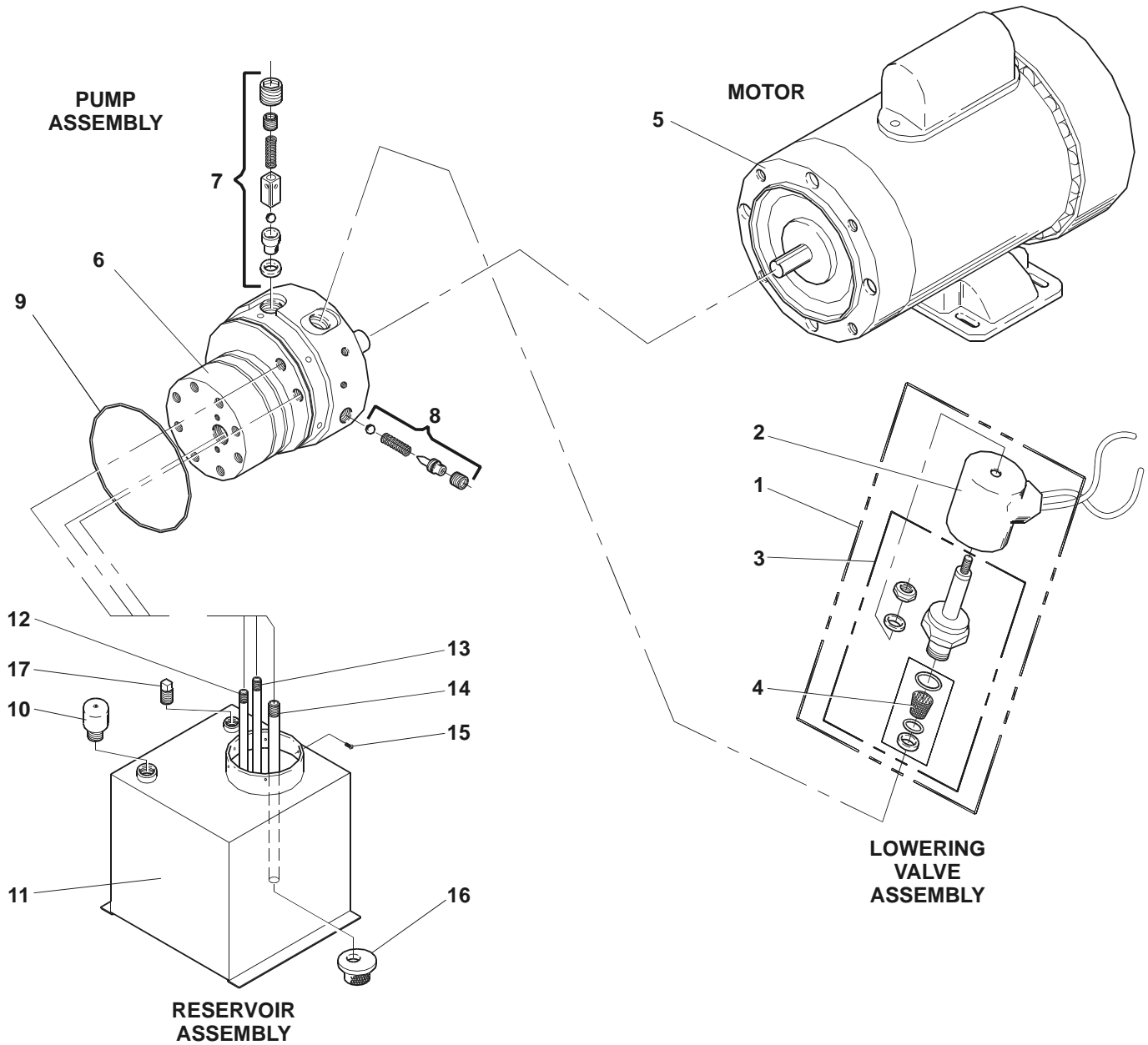

Figure 66 : Power Pack Sub-Assembly - 1 Horse Power

Power Pack Sub-Assembly

Item	Qty	Part No	General Description	Specific Description
			Power Pack Assembly	Ref Drwg. 780-352
-	-	033-133	Power Pack, 120/220/1/60 5gal	1HP 115-230V/1Ø/60 - 5G
-	-	033-136	Power Pack, 230/460/3/60	1HP 208-460V/3Ø/60 - 5G
-	-	033-139	Power Pack, 575/3/60 5GAL	1HP 575V/3Ø/60 - 5G
1	1	033-704	Valve, 2-Way 2-Pos. N.C. 110 VAC	1HP 50-60Hz 5 Gallon
2	1	033-705	Coil, 110 VAC	1HP 50-60Hz 5 Gallon
3	1	033-706	Cartridge, 2-Way 2-Pos. N.C. 110 VAC	1HP 50-60Hz 5 Gallon
4	1	033-707	Kit, Parts - Cartridge Valve	1HP 50-60Hz 5 Gallon
5	1	033-708	Motor, 1HP 115-230V/1/60	1HP 115-230V/1Ø/60
5	1	033-709	Motor, 1HP 208-460V/3/60	1HP 208-460V/3Ø/60
5	1	033-710	Motor, 1HP 575V/3/60	1HP 575V/3Ø/6
6	1	033-714	Ass'y, Pump - Gear Code 42	1HP 50-60Hz 5 Gallon
7	1	033-715	Kit, Parts - Valve Ass'y	1HP 50-60Hz 5 Gallon
8	1	033-716	Kit, Parts - Relief Valve	1HP 50-60Hz 5 Gallon
9	1	033-717	O-Ring	1HP 50-60Hz 5 Gallon
10	1	033-278	Plug, Vent (Plastic)	1HP 50-60Hz 5 Gallon
11	1	033-711	Reservoir (10"x12"x12") - 5 Ga.	1HP 50-60Hz 5 Gallon
12	1	033-712	Tube, Return (1/8" NPT)	1HP 50-60Hz 5 Gallon
13	1	033-713	Tube, Return (1/4" NPT)	1HP 50-60Hz 5 Gallon
14	1	033-730	Tube Filter Suction (3/8" NPT Plastic)	1HP 50-60Hz 5 Gallon
15	6	033-731	Screw,	1HP 50-60Hz 5 Gallon
16	1	033-732	Screen, Filter (Suction)	1HP 50-60Hz 5 Gallon
17	1	035-030	Plug, Sq. Hd. (1/4" NPT)	1HP 50-60Hz 5 Gallon

14.3 Power Packs - 3 Horse Power

CONTROL BOX ASS'Y

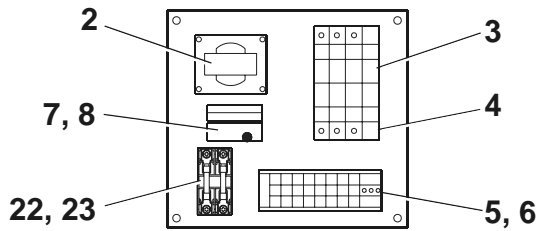

208/230/460/575/3/60

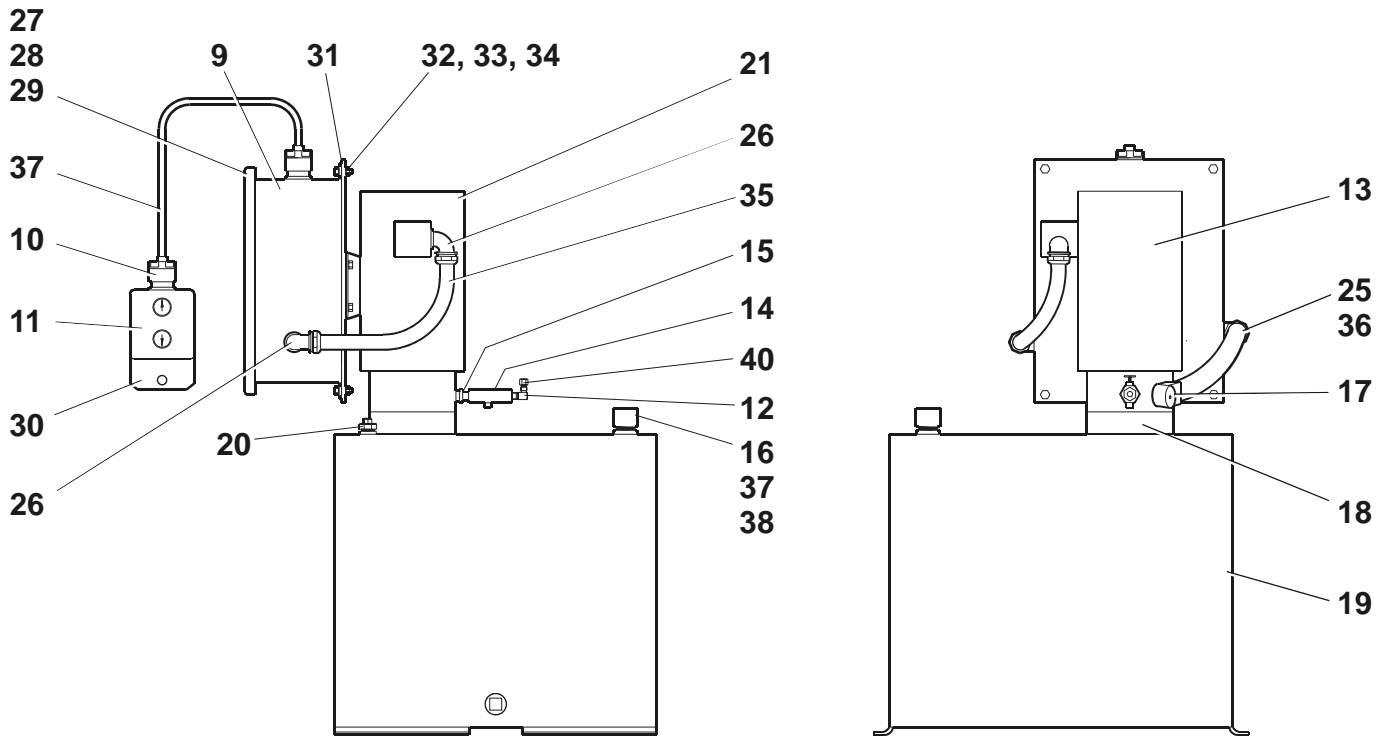

Figure 67 : Power Pack Assembly - 3 Horse Power

Power Packs - 3 Horse Power

Item	Qty	Part No	General Description	Specific Description
			Power Packs - 3 Horse Power	5 & 10 Gallon Reservoirs
-	-	830-P31-230-R	Module, Remote Power Pack	3HP 230V/1Ø/60-5G
-	-	830-P33-208-R	Module, Remote Power Pack	3HP 208V/3Ø/60-5G
-	-	830-P33-230-R	Module, Remote Power Pack	3HP 230V/3Ø/60-5G
-	-	830-P33-460-R	Module, Remote Power Pack	3HP 460V/3Ø/60-5G
-	-	830-P33-575-R	Module, Remote Power Pack	3HP 575V/3Ø/60-5G
-	-	830-P33-208-R30	Module, Remote Power Pack	3HP 208V/3Ø/60-10G
-	-	830-P33-230-R30	Module, Remote Power Pack	3HP 230V/3Ø/60-10G
-	-	830-P33-460-R30	Module, Remote Power Pack	3HP 460V/3Ø/60-10G
-	-	830-P33-575-R30	Module, Remote Power Pack	3HP 575V/3Ø/60-10G
-	-	305-5002	Power Pack, Remote Ass'y (5GAL)	3HP-230V/1Ø/50/60Hz
-	-	305-5002-1	Power Pack, Remote Ass'y (5GAL)	3HP-208V/3Ø/50/60Hz
-	-	305-5002-2	Power Pack, Remote Ass'y (5GAL)	3HP-230V/3Ø/50/60Hz
-	-	305-5002-3	Power Pack, Remote Ass'y (5GAL)	3HP-460V/3Ø/50/60Hz
-	-	305-5002-4	Power Pack, Remote Ass'y (5GAL)	3HP-575V/3Ø/50/60Hz
-	-	305-5002-5	Power Pack, Remote Ass'y (10GAL)	3HP-208V/3Ø/50/60Hz
-	-	305-5002-6	Power Pack, Remote Ass'y (10GAL)	3HP-230V/3Ø/50/60Hz
-	-	305-5002-7	Power Pack, Remote Ass'y (10GAL)	3HP-460V/3Ø/50/60Hz
-	-	305-5002-8	Power Pack, Remote Ass'y (10GAL)	3HP-575V/3Ø/50/60Hz
1*	1	630-067	Kit, Pick - 3HP 230/1/60 Remote (5GAL)	3HP/230/1Ø/60
1*	1	630-004-1	Kit, Pick - 3HP 208/3/60 Remote (5GAL)	3HP/208/3Ø/60
1*	1	630-006-1	Kit, Pick - 3HP 230/3/60 Remote (5GAL)	3HP/230/3Ø/60
1*	1	630-007-1	Kit, Pick - 3HP 460/3/60 Remote (5GAL)	3HP/460/3Ø/60
1*	1	630-008-1	Kit, Pick- 3HP 575/3/60 Remote (5GAL)	3HP/575/3Ø/60
1*	1	630-004-2	Kit, Pick- 3HP 208/3/60 Rem. (10GAL)	3HP/208/3Ø/60
1*	1	630-006-2	Kit, Pick- 3HP 230/3/60 Rem. (10GAL)	3HP/230/3Ø/60
1*	1	630-007-2	Kit, Pick- 3HP 460/3/60 Rem. (10GAL)	3HP/460/3Ø/60
1*	1	630-008-2	Kit, Pick- 3HP 575/3/60 Rem. (10GAL)	3HP/575/3Ø/60
2	1	026-302	Transformer 240/480 PR.-120/240Sec.	3HP/230/1Ø/60
2	1	026-306	Transformer 208/416, 120 Sec.	3HP/208/3Ø/60
2	1	026-302	Transformer 240/480 PR.-120/240Sec.	3HP/230/3Ø/60
2	1	026-302	Transformer 240/480 PR.-120/240Sec.	3HP/460/3Ø/60
2	1	026-300	Transformer 600V-120V	3HP/575/3Ø/60
3	1	025-926	Contactora (Ci-25) - 110VAC 50/60Hz	3HP/1Ø/50/60 HZ
3	1	025-924	Contactora, Motor -12A CI-12	3HP/3Ø/50/60 HZ
4	1	026-105	Relay, Overload - 6-9.2A	3HP/208-230V/3Ø Only
4	1	026-103	Relay, Overload - 2.7-4.2A	3HP/460-575V/50/60HZ
5	10	030-842	Terminal Block	3HP/3Ø/50/60 HZ
6	1	030-843	Terminal Block End Section	3HP/3Ø/50/60 HZ
7	1	026-227	Fuseholder, Single 250 Volt	3HP/3Ø/50/60 HZ
8	1	026-147	Fuse, 0.5 Amp .25"x1.25"	3HP/3Ø/50/60 HZ
9	1	110-831	Control Box 10x8x5	3HP/3Ø/50/60 HZ
10	2	025-015	Connector-Cable	3HP/3Ø/50/60 HZ
11	1	025-692	Push Button Station - Nema 4X	3HP/3Ø/50/60 HZ
12	1	034-601	Fitting, 90° Forged - 2103-4-6	<6000lb. Cap
12	1	034-602	Fitting, 90° Forged - 2103-4-8	>6000lb. Cap

* - INDENTED SUB-ASSEMBLY – SHOWN ON SAME PAGE

** - SUBASSEMBLY SHOWN ON SEPARATE PAGE

Continued...

Power Packs - 3 Horse Power

CONTROL BOX ASS'Y

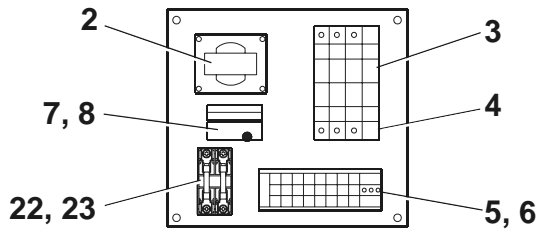

208/230/460/575/3/60

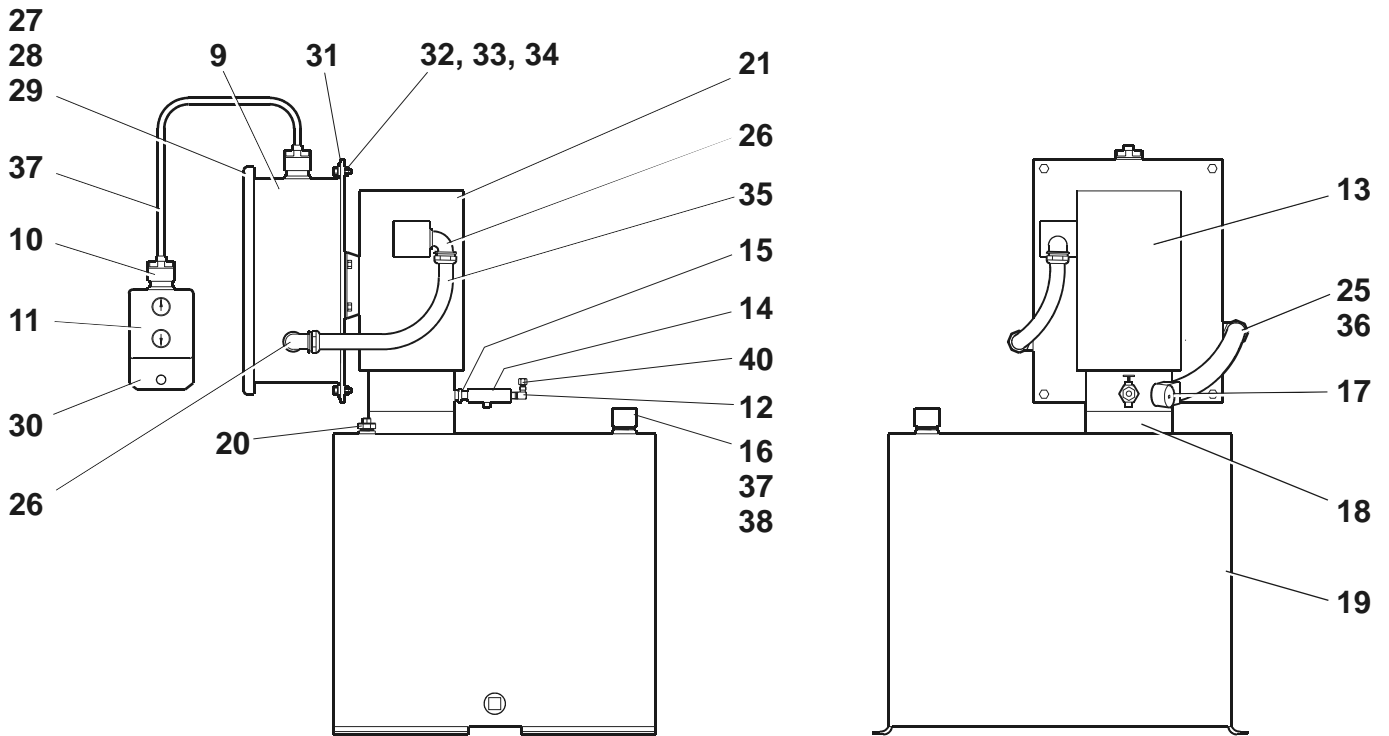

Figure 47 : Power Pack Assembly - 3 Horse Power

Power Packs - 3 Horse Power

Item	Qty	Part No	General Description	Specific Description
13*	1	033-185	Powerpack 3HP 240/1/60 5 Gall. Res.	3HP/230/1Ø/60
13*	1	033-780	Powerpack 3HP 208/230/460/3/60 - 5G	3HP/208,230,460V/3Ø/60
13*	1	033-788	Powerpack 3HP 575/3/60 - 5G	3HP/575V/3Ø/60
13*	1	033-780-1	Powerpack 3HP 208/230/460/3/60 -10G	3HP/208,230,460V/3Ø/60
13*	1	033-788-1	Powerpack 3HP 575/3/60 -10G	3HP/575V/3Ø/60
14	1	033-785	Valve, Flow Control 2.75 GPM	3HP/208,230,460V/3Ø/60
15	1	034-600	Adapter, 2083-6-4S	3HP/208,230,460V/3Ø/60
16	1	035-278	Breather Cap C/W Dipstick 3/4"	3HP/208,230,460V/3Ø/60
17	1	033-704	Valve 2-Way 2-Position	3HP/208,230,460V/3Ø/60
18	1	033-786	Pump	3HP/208,230,460V/3Ø/60
19	1	033-711	Reservoir - 5 Gallon	3HP/208,230,460V/3Ø/60
19	1	033-424	Reservoir - 10 Gallon	3HP/208,230,460V/3Ø/60
20	1	035-030	Plug, 1/4"NPT. Pipe	3HP/208,230,460V/3Ø/60
21	1	031-100	Motor 3HP, 208-460/3/50/60	3HP/208,230,460V/3Ø/60
21	1	031-101	Motor 3HP, 575/3/60	3HP/575V/3Ø/60
22	1	026-228	Fuseholder,600 V, 30 Amp	3HP/3Ø/50/60 HZ
23	2	026-158	Fuse, Fiber - 13/32"x1-1/2" 1/2 Amp	3HP/208-230V/1&3Ø/60
23	2	026-233	Fuse 2/10 - 600V	3HP/460-575V/3Ø/60HZ
24	1	030-069	Grounding Strip	3HP/3Ø/50/60 HZ
25	1	025-063	Connector	3HP/3Ø/50/60 HZ
26	3	025-010	Connector LT - 3/8-90°	3HP/3Ø/50/60 HZ
27	4	010-072	Capscrew, Hex Hd. - 1/4-20 X 1/2"	3HP/3Ø/50/60 HZ
28	4	012-210	Washer, Flat 1/4" Bolt S	3HP/3Ø/50/60 HZ
29	4	012-202	Washer, Lock - 1/4" Helical	3HP/3Ø/50/60 HZ
30	1	110-287	Bracket, 2 Push Buttons	3HP/3Ø/50/60 HZ
31	1	121-364	Plate, Control Box Mounting Plate	3HP/3Ø/50/60 HZ
32	4	010-036	Capscrew, Hex Hd. 5/16"-18 X 1/2"	3HP/3Ø/50/60 HZ
33	4	012-211	Washer, 5/16" Bolt Size Flat	3HP/3Ø/50/60 HZ
34	4	012-200	Washer, Lock Helical 5/16"	3HP/3Ø/50/60 HZ
35	1	780-214	Conduit Assembly	3HP/3Ø/50/60 HZ
36	1	780-213	Conduit Assembly	3HP/3Ø/50/60 HZ
37	1.0	090-581-1680	Wire Per Metre (168"Lg)	3HP/3Ø/50/60 HZ
38	2	011-005	Screw, Machine R/H Slot 8-32 X 1/2"	3HP/3Ø/50/60 HZ
39	2	012-224	Washer, Lock - #8 Int. Tooth	3HP/3Ø/50/60 HZ
40	1	034-594	Adapter, 2027-8-8S	3HP/3Ø/50/60 HZ

* - INDENTED SUB-ASSEMBLY – SHOWN ON SAME PAGE

** - SUBASSEMBLY SHOWN ON SEPARATE PAGE

Continued...

14.4 Parts Listings - Power Packs - 5 Horse Power

CONTROL BOX ASSEMBLY

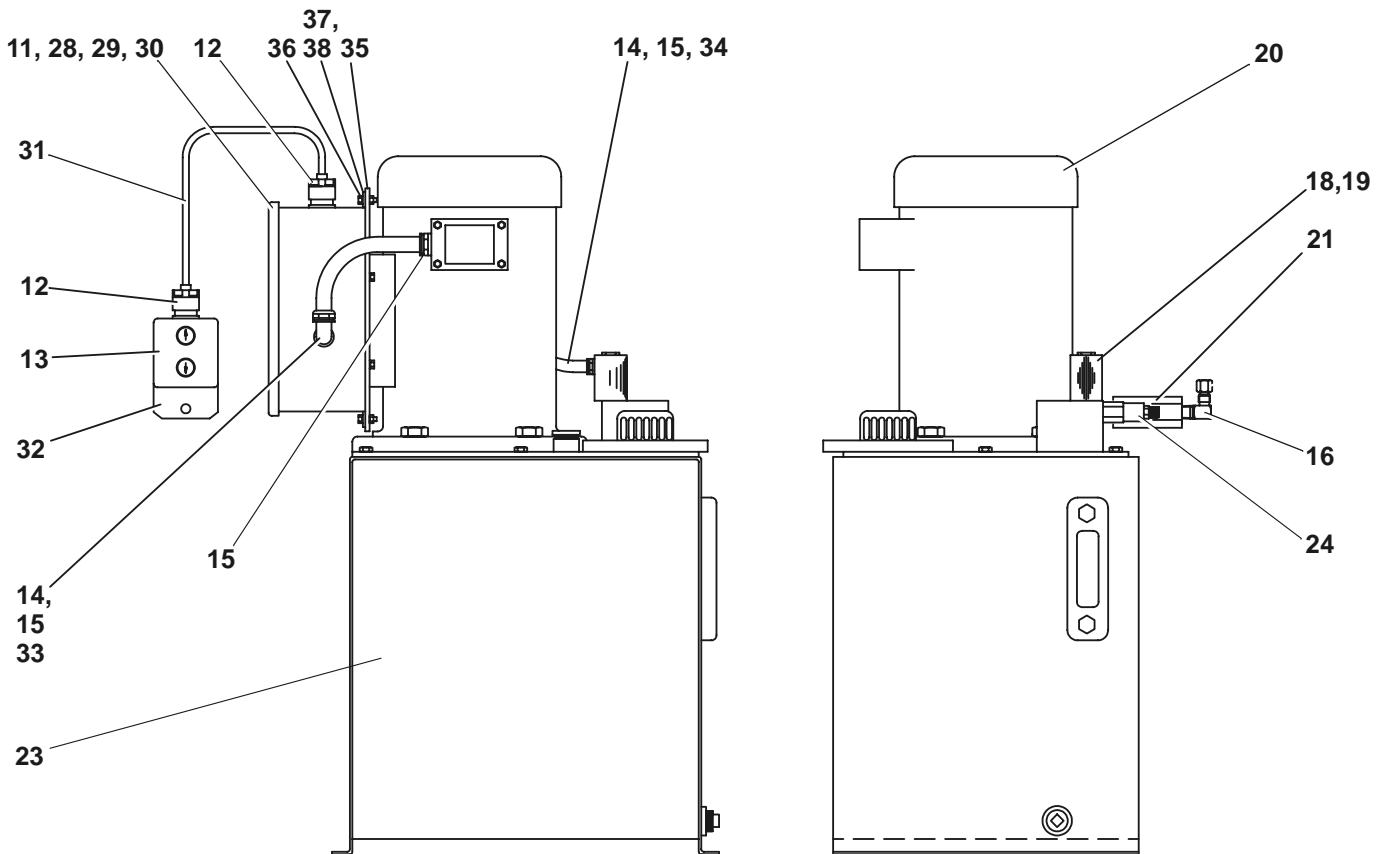
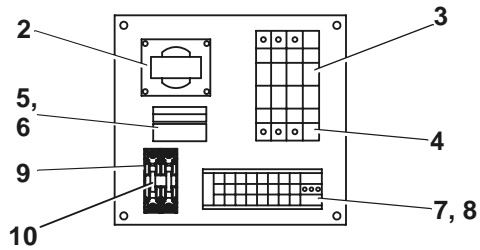

Figure 68 : Power Pack Assembly - 5 Horse Power

Power Packs - 5 Horse Power

Item	Qty	Part No	General Description	Specific Description
			Power Packs - 5 Horse Power	10 Gallon Reservoir
-	-	830-P51-230-R	Module, Remote Power Pack	5HP 230V/1Ø/60-5G
-	-	830-P53-208-R	Module, Remote Power Pack	5HP 208V/3Ø/60-5G
-	-	830-P53-230-R	Module, Remote Power Pack	5HP 230V/3Ø/60-5G
		830-P53-415-R	Module, Remote Power Pack	5HP 415V/3Ø/60-5G
-	-	830-P53-460-R	Module, Remote Power Pack	5HP 460V/3Ø/60-5G
-	-	830-P53-575-R	Module, Remote Power Pack	5HP 575V/3Ø/60-5G
-	-	305-5003	Power Pack, Remote Ass'y	5HP-230V/1Ø/50/60Hz
-	-	305-5003-1	Power Pack, Remote Ass'y	5HP-208V/3Ø/50/60HZ
-	-	305-5003-2	Power Pack, Remote Ass'y	5HP-230V/3Ø/50/60Hz
-	-	305-5003-3	Power Pack, Remote Ass'y	5HP-415V/3Ø/50/60Hz
-	-	305-5003-4	Power Pack, Remote Ass'y	5HP-460V/3Ø/50/60Hz
-	-	305-5003-5	Power Pack, Remote Ass'y	5HP-575V/3Ø/50/60Hz
1*	1	630-003-1	Kit, Pick - 5HP 230/1/60 Rem.	5HP/230/1Ø/60
1*	1	630-024-1	Kit, Pick - 5HP 208/3/60 Rem.	5HP/208/3Ø/60
1*	1	630-026-1	Kit, Pick - 5HP 230/3/60 Rem.	5HP/230/3Ø/60
1*	1	630-040-1	Kit, Pick - 5HP 415/3/60 Rem.	5HP/415/3Ø/60
1*	1	630-028-1	Kit, Pick - 5HP 460/3/60 Rem.	5HP/460/3Ø/60
1*	1	630-030-1	Kit, Pick - 5HP 575/3/60 Rem.	5HP/575/3Ø/60
2	1	026-302	Transformer 240/480 PR.-120/240Sec.	5HP/230/1Ø/60
2	1	026-306	Transformer 208/416, 120 Sec.	5HP/208/3Ø/60
2	1	026-302	Transformer 240/480 PR.-120/240Sec.	5HP/230/3Ø/60
2	1	026-306	Transformer 208/416, 120 Sec.	5HP/415/3Ø/60
2	1	026-302	Transformer 240/480 PR.-120/240Sec.	5HP/460/3Ø/60
2	1	026-300	Transformer 600V-120V	5HP/575/3Ø/60
3	1	025-928	Contactora 32A	5HP/1Ø/50/60 HZ
3	1	025-926	Contactora (CI-25)	5HP/208-230V/3Ø/60
3	1	025-924	Contactora, Motor -12A CI-12	5HP/415-575/3Ø/50/60
4	1	026-118	Relay, Overload - 11-16A	5HP/208-230V/3Ø Only
4	1	026-105	Relay, Overload - 6-9.2A	5HP/415-575V/50/60 HZ
4	1	026-104	Relay, Overload - 4-6.2A	5HP/415-575V/50/60 HZ
5	1	026-147	Fuse, 0.5 Amp .25"x1.25"	5HP/3Ø/50/60 HZ
6	1	026-227	Fuseholder, Single 250 Volt	5HP/3Ø/50/60 HZ
7	10	030-842	Terminal Block	5HP/3Ø/50/60 HZ
8	1	030-843	Terminal Block End Section	5HP/3Ø/50/60 HZ
9	1	026-228	Fuseholder, 600 V, 30 Amp	5HP/3Ø/50/60 HZ
10	1	026-158	Fuse, Fiber - 13/32"x1-1/2" 1/2 Amp	5HP/208-230V/1&3Ø/60
10	1	026-238	Fuse, Primary 3/10	5HP/415V/3Ø/60 Hz
10	1	026-233	Fuse, Primary 2/10	5HP/460,575V/3Ø/60 Hz
11	1	025-068	Enclosure	5HP/230/1Ø/60
11	1	110-831	Control Box 10x8x5	5HP/3Ø/50/60 HZ
12	2	025-015	Connector-Cable	5HP/3Ø/50/60 HZ
13	1	025-692	Push Button Station - Nema 4X	5HP/3Ø/50/60 HZ
14	3	025-010	Connector LT - 3/8-90°	5HP/3Ø/50/60 HZ
14	3	025-011	Connector LT - 1/2"-90°	5HP 208V/3Ø/60-5G
15	3	025-009	Connector ST - 3/8"	5HP/3Ø/50/60 HZ
15	3	025-012	Connector LT - 1/2"-Str.	5HP 208V/3Ø/60-5G

* - INDENTED SUB-ASSEMBLY – SHOWN ON SAME PAGE

** - SUBASSEMBLY SHOWN ON SEPARATE PAGE

Continued...

Parts Listings - Power Packs - 5 Horse Power

CONTROL BOX ASSEMBLY

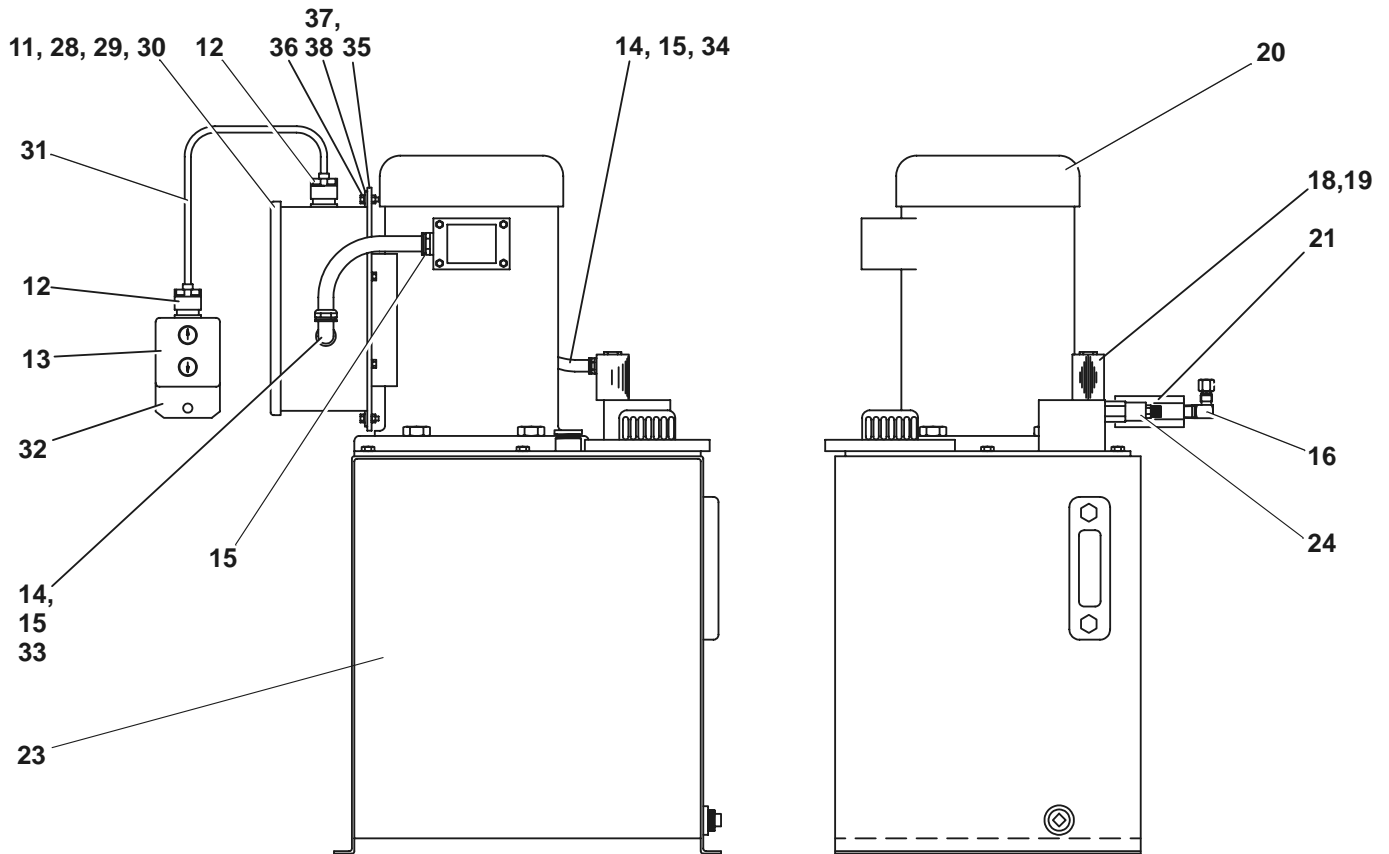
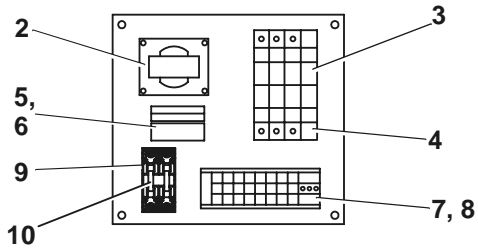

Figure 48 : Power Pack Assembly - 5 Horse Power

Parts Listings - Power Packs - 5 Horse Power

Item	Qty	Part No	General Description	Specific Description
16	1	034-500	Fitting, 90° Forged - 2103-4-6	<6000lb. Cap
16	1	034-540	Fitting, 90° Forged - 2103-4-8	>6000lb. Cap
17*	1	033-796	Powerpack 5HP 220/1/60	5HP/230/1Ø/60
17*	1	033-794	Powerpack, 5HP, 208-460/3/60	5HP/208-460V/3Ø/60 Hz
17*	1	033-795	Powerpack, 5HP, 575/3/60	5HP/575V/3Ø/60 Hz
18	1	033-798	Coil, Solenoid Valve	5HP/3Ø/50/60 HZ
19	1	033-800	Cartridge, Solenoid Valve	5HP/3Ø/50/60 HZ
20	1	031-114	Motor, 5HP 230/1/60	5HP 230/1Ø/60
20	1	031-112	Motor, 5HP 230-460/3/60	5HP 230-460/3Ø/60
20	1	031-113	Motor, 5HP 575/3/60	5HP 575/3Ø/60
21	1	033-839	Control, Press. Comp. Flow	5HP/3Ø/50/60 HZ
22	1	033-178	Pump (Not Shown)	5HP/3Ø/50/60 HZ
23	1	035-424	Reservoir, 10 Gallon	5HP/3Ø/50/60 HZ
24	1	033-808	Valve, Relief	5HP/3Ø/50/60 HZ
25	1	030-069	Grounding Strip	5HP/3Ø/50/60 HZ
26	1	025-933	Connector LT - 3/4" 90°	5HP/3Ø/50/60 HZ
27	1	550-129	Gasket, Oil	5HP/3Ø/50/60 HZ
28	4	010-072	Capscrew, Hex Hd. - 1/4-20 X 1/2"	5HP/3Ø/50/60 HZ
29	4	012-210	Washer, Flat 1/4" Bolt S	5HP/3Ø/50/60 HZ
30	4	012-202	Washer, Lock - 1/4" Helical	5HP/3Ø/50/60 HZ
31	4.3	090-581	Wire Per Metre	5HP/3Ø/50/60 HZ
32	1	110-287	Bracket, 2 Push Buttons	5HP/3Ø/50/60 HZ
33	1	090-053-0080	Conduit Assembly	5HP/3Ø/50/60 HZ
34	1	090-053-0110	Conduit Assembly	5HP/3Ø/50/60 HZ
35	1	305-0002	Plate, Control Box Mounting Plate	5HP/1Ø/50/60 HZ
35	1	305-0001	Plate, Control Box Mounting Plate	5HP/3Ø/50/60 HZ
36	4	010-036	Capscrew, Hex Hd. 5/16"-18 X 1/2"	5HP/3Ø/50/60 HZ
37	4	012-211	Washer, 5/16" Bolt Size Flat	5HP/3Ø/50/60 HZ
38	4	012-200	Washer, Lock Helical 5/16"	5HP/3Ø/50/60 HZ
39	AR	090-054-0070	Conduit 1/2 Lt Sealite	5HP/3Ø/50/60 HZ
40	2	025-136	Washer, Reducing 3/4"-1/2"	5HP/3Ø/50/60 HZ

* - INDENTED SUB-ASSEMBLY – SHOWN ON SAME PAGE

** - SUBASSEMBLY SHOWN ON SEPARATE PAGE

14.5 Parts Listings - Power Packs - 7.5 Horse Power

CONTROL BOX ASSEMBLY

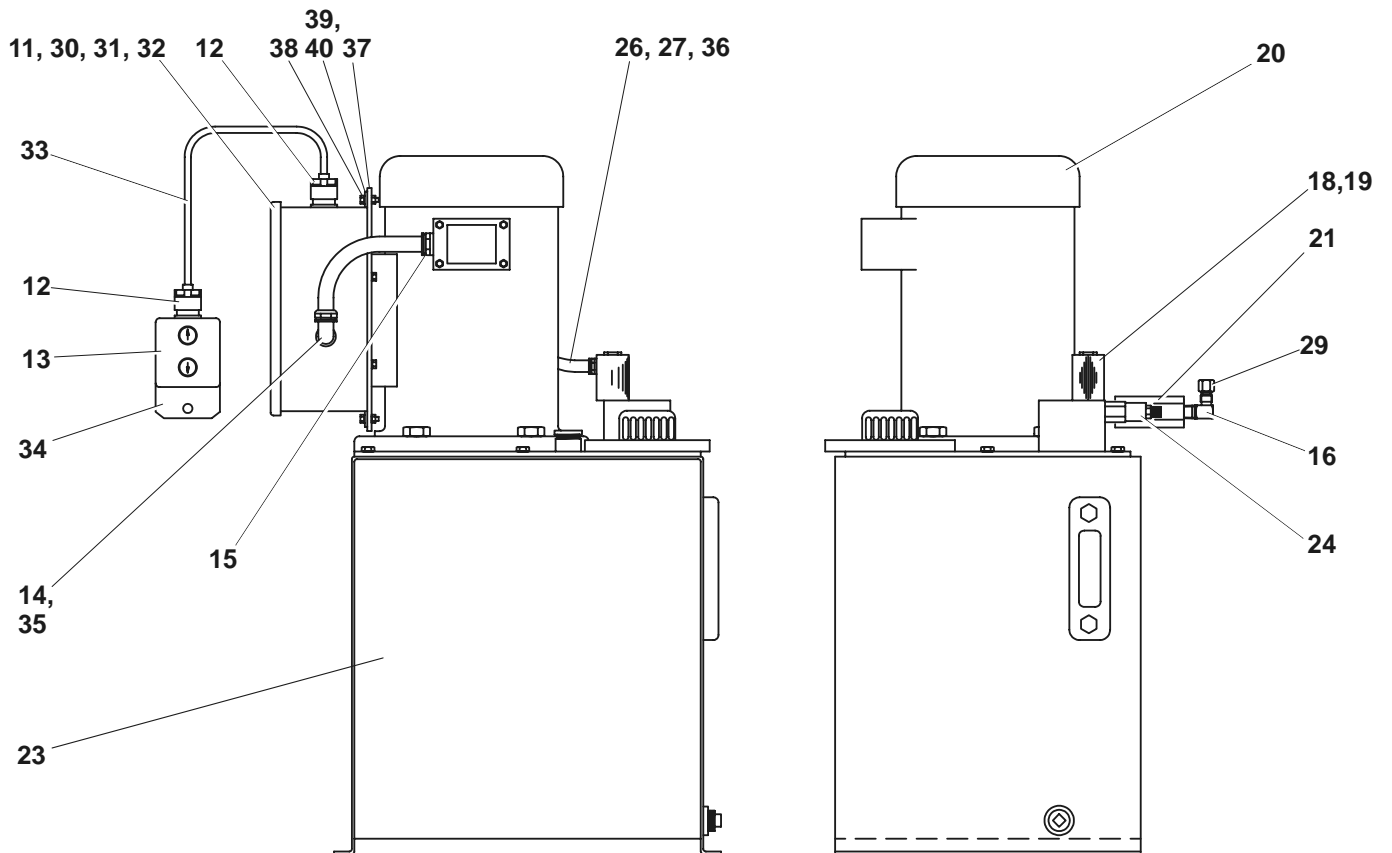
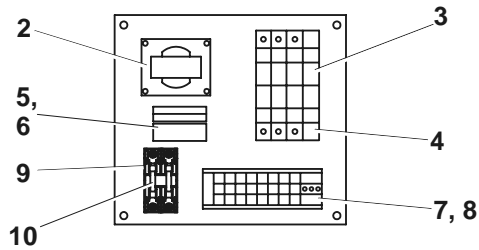

Figure 69 : Power Pack Assembly - 7.5 Horse Power

Parts Listings - Power Packs - 7.5 Horse Power

Item	Qty	Part No	General Description	Specific Description
			Power Packs - 7.5 Horse Power	10 Gallon Reservoir
-	-	830-P73-208-R	Module, Remote Power Pack	7.5HP 208V/3Ø/60-5G
-	-	830-P73-230-R	Module, Remote Power Pack	7.5HP 230V/3Ø/60-5G
-	-	830-P73-415-R	Module, Remote Power Pack	7.5HP 415V/3Ø/60-5G
-	-	830-P73-460-R	Module, Remote Power Pack	7.5HP 460V/3Ø/60-5G
-	-	830-P73-575-R	Module, Remote Power Pack	7.5HP 575V/3Ø/60-5G
-	-	305-5004	Power Pack, Remote Ass'y	7.5HP-208V/3Ø/50/60HZ
-	-	305-5004-1	Power Pack, Remote Ass'y	7.5HP-230V/3Ø/50/60Hz
-	-	305-5004-2	Power Pack, Remote Ass'y	7.5HP-415V/3Ø/50/60Hz
-	-	305-5004-3	Power Pack, Remote Ass'y	7.5HP-460V/3Ø/50/60Hz
-	-	305-5004-4	Power Pack, Remote Ass'y	7.5HP-575V/3Ø/50/60Hz
1*	1	630-031-1	Kit, Pick - 7.5HP 208/3/60 Rem.	7.5HP/208/3Ø/60
1*	1	630-032-1	Kit, Pick - 7.5HP 230/3/60 Rem.	7.5HP/230/3Ø/60
1*	1	630-066	Kit, Pick - 7.5HP 415/3/60 Rem.	7.5HP/415/3Ø/60
1*	1	630-033-1	Kit, Pick - 7.5HP 460/3/60 Rem.	7.5HP/460/3Ø/60
1*	1	630-041-1	Kit, Pick - 7.5HP 575/3/60 Rem.	7.5HP/575/3Ø/60
2	1	026-306	Transformer 208/416, 120 Sec.	7.5HP/208/3Ø/60
2	1	026-302	Transformer 240/480PR-120/240Sc.	7.5HP/230/3Ø/60
2	1	026-306	Transformer 208/416, 120 Sec.	7.5HP/415/3Ø/60
2	1	026-302	Transformer 240/480PR-120/240Sc.	7.5HP/460/3Ø/60
2	1	026-300	Transformer 600V-120V	7.5HP/575/3Ø/60
3	1	025-926	Contactora (CI-25)	7.5HP/3Ø/50/60
4	1	026-168	Relay, Overload - 19-25A	7.5HP/208-230V/3Ø Only
4	1	026-117	Relay, Overload - 8-12A	7.5HP/415-575V/50/60 HZ
4	1	026-105	Relay, Overload - 6-9.2A	7.5HP/415-575V/50/60 HZ
5	1	026-147	Fuse, 0.5 Amp .25"x1.25"	7.5HP/3Ø/50/60 HZ
6	1	026-227	Fuseholder, Single 250 Volt	7.5HP/3Ø/50/60 HZ
7	10	030-842	Terminal Block	7.5HP/3Ø/50/60 HZ
8	1	030-843	Terminal Block End Section	7.5HP/3Ø/50/60 HZ
9	1	026-228	Fuseholder,600 V, 30 Amp	7.5HP/3Ø/50/60 HZ
10	1	026-158	Fuse, Fiber - 13/32"x1-1/2" 1/2 Amp	7.5HP/208-230V/3Ø/60 Hz
10	1	026-230	Fuse, Primary 3/10	7.5HP/415V/3Ø/60 Hz
10	1	026-233	Fuse, Primary 2/10	7.5HP/460,575V/3Ø/60 Hz
11	1	110-831	Control Box 10x8x5	7.5HP/3Ø/50/60 HZ
12	2	025-015	Connector-Cable	7.5HP/3Ø/50/60 HZ
13	1	025-692	Push Button Station - Nema 4X	7.5HP/3Ø/50/60 HZ
14	1	025-012	Connector LT - 1/2"-Str.	7.5HP/208V/3Ø/60-5G
15	1	025-011	Connector LT - 1/2"-90°	7.5HP/208V/3Ø/60-5G
16	1	034-540	Fitting, 90° Forged - 2103-4-8	7.5HP/3Ø/50/60 HZ

* - INDENTED SUB-ASSEMBLY – SHOWN ON SAME PAGE

** - SUBASSEMBLY SHOWN ON SEPARATE PAGE

Continued...

Power Packs - 7.5 Horse Power

CONTROL BOX ASSEMBLY

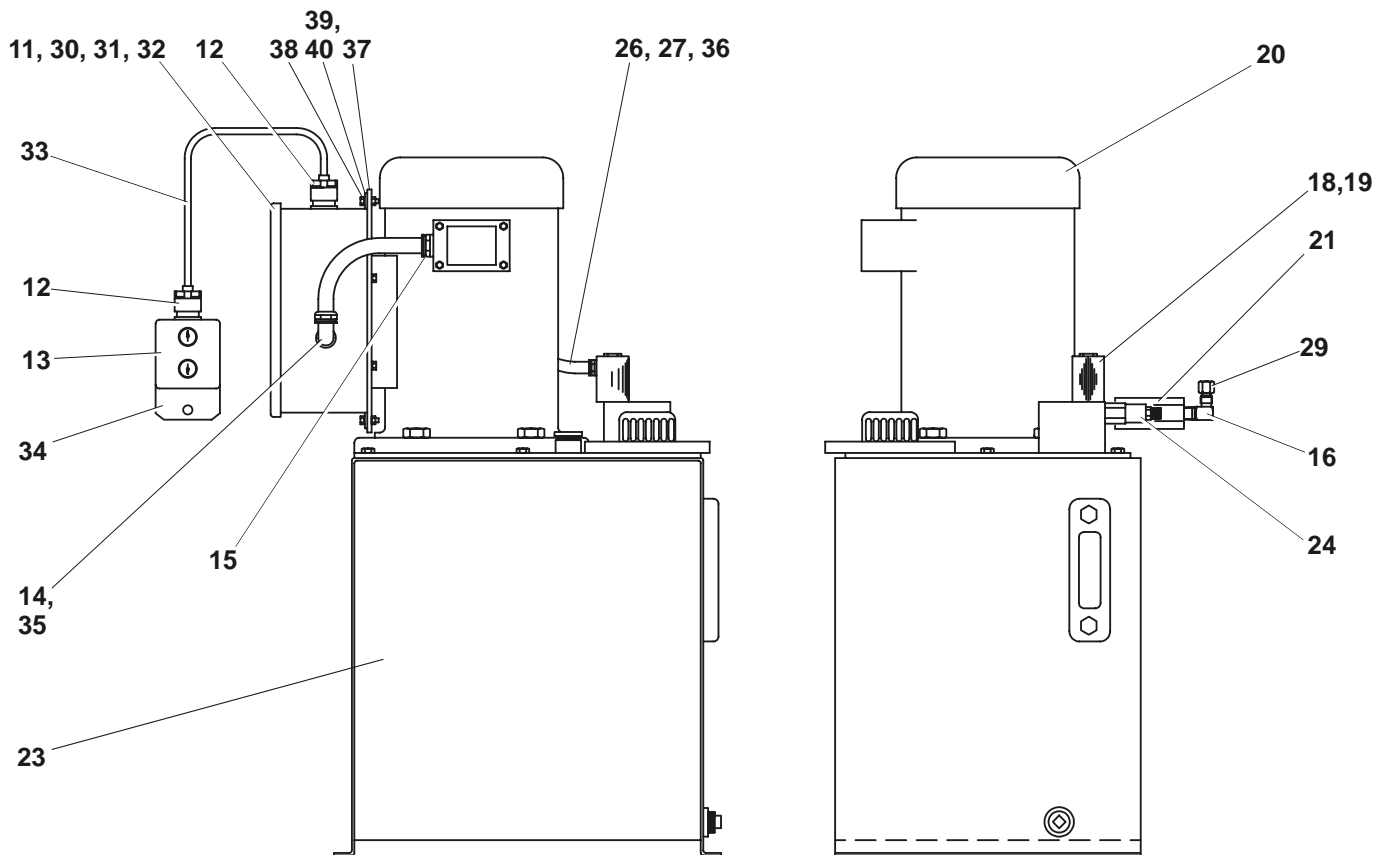
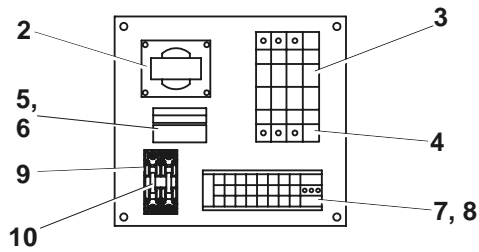

Figure 49 : Power Pack Assembly - 7.5 Horse Power

Power Packs - 7.5 Horse Power

Item	Qty	Part No	General Description	Specific Description
17*	1	033-803	Powerpack 7.5HP 208-460/3/60	7.5HP/208-430/3Ø/60
17*	1	033-835	Powerpack, 7.5HP, 575/3/60	7.5HP/575V/3Ø/60 Hz
18	1	033-798	Coil, Solenoid Valve	7.5HP/3Ø/50/60 HZ
19	1	033-800	Cartridge, Solenoid Valve	7.5HP/3Ø/50/60 HZ
20	1	031-552	Motor, 7.5HP 230-460/3/60	7.5HP 230/1Ø/60
20	1	031-553	Motor, 7.5HP 575/3/60	7.5HP 575/3Ø/60
21	1	033-839	Control, Press. Comp. Flow	7.5HP/3Ø/50/60 HZ
22	1	033-881	Pump (Not Shown)	7.5HP/3Ø/50/60 HZ
23	1	033-882	Reservoir, 10 Gallon	7.5HP/3Ø/50/60 HZ
24	1	033-808	Valve, Relief	7.5HP/3Ø/50/60 HZ
25	1	030-069	Grounding Strip	7.5HP/3Ø/50/60 HZ
26	1	025-009	Connector ST - 3/8"	7.5HP/3Ø/50/60 HZ
27	1	025-063	Connector LT	7.5HP/3Ø/50/60 HZ
28	1	550-129	Gasket, Oil	7.5HP/3Ø/50/60 HZ
29	1	034-602	Fitting, 2103-4-8	7.5HP/3Ø/50/60 HZ
30	4	010-072	Capscrew, Hex Hd. - 1/4-20 X 1/2"	7.5HP/3Ø/50/60 HZ
31	4	012-210	Washer, Flat 1/4" Bolt S	7.5HP/3Ø/50/60 HZ
32	4	012-202	Washer, Lock - 1/4" Helical	7.5HP/3Ø/50/60 HZ
33	4.3	090-581	Wire Per Metre	7.5HP/3Ø/50/60 HZ
34	1	110-287	Bracket, 2 Push Buttons	7.5HP/3Ø/50/60 HZ
35	1	090-053-0080	Conduit Assembly	7.5HP/3Ø/50/60 HZ
36	1	090-053-0110	Conduit Assembly	7.5HP/3Ø/50/60 HZ
37	1	305-0004	Plate, Control Box Mounting Plate	7.5HP/3Ø/50/60 HZ
38	4	010-036	Capscrew, Hex Hd. 5/16"-18 X 1/2"	7.5HP/3Ø/50/60 HZ
39	4	012-211	Washer, 5/16" Bolt Size Flat	7.5HP/3Ø/50/60 HZ
40	4	012-200	Washer, Lock Helical 5/16"	7.5HP/3Ø/50/60 HZ
41	2	025-136	Washer, Reducing 3/4"-1/2"	7.5HP/3Ø/50/60 HZ

* - INDENTED SUB-ASSEMBLY – SHOWN ON SAME PAGE

** - SUBASSEMBLY SHOWN ON SEPARATE PAGE

14.6 Parts Listings - Power Packs - 10 Horse Power

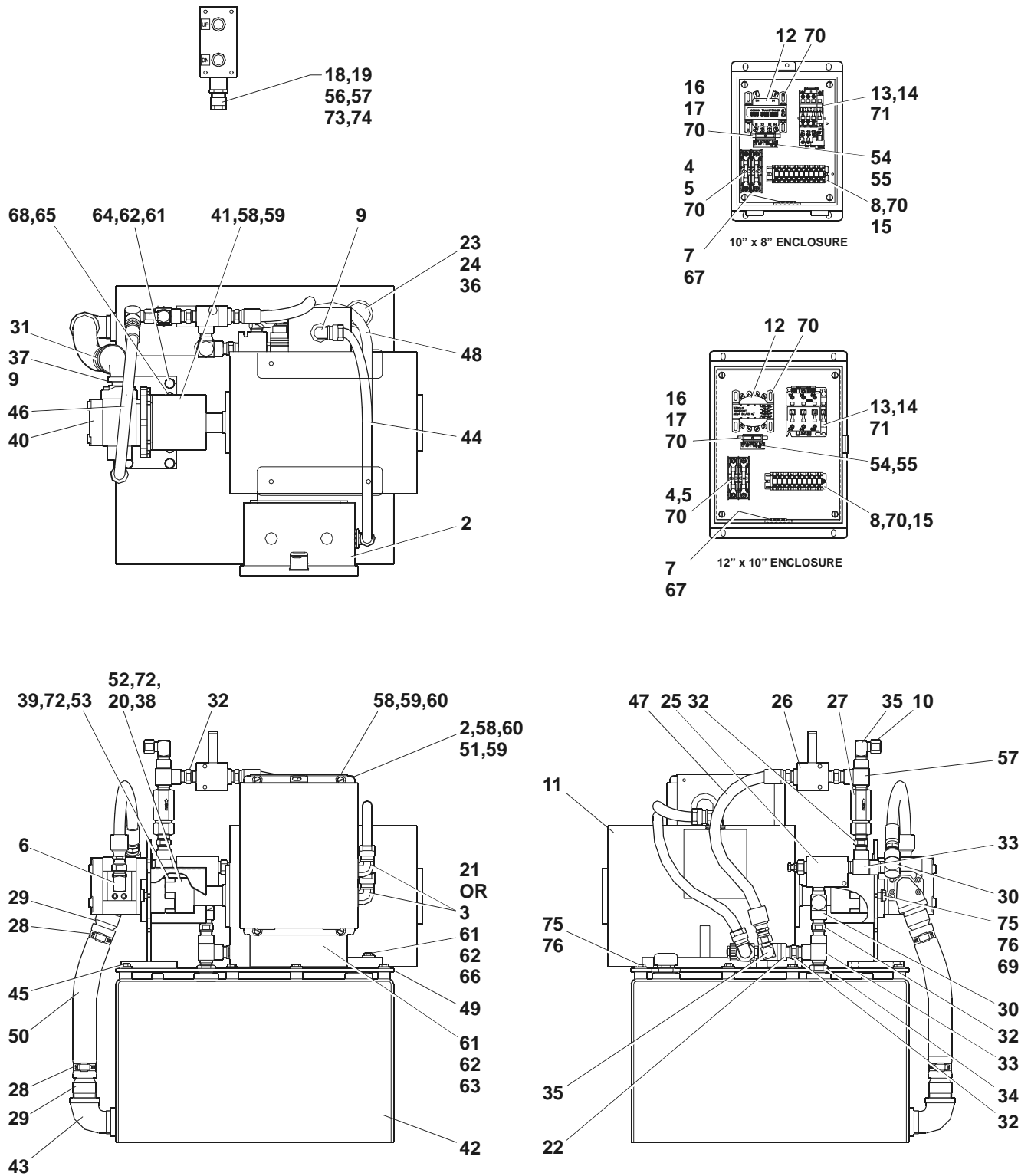

Figure 70 : Power Pack - 10 Horse Power

Power Pack - 10 Horse Power

Item	Qty	Part No	General Description	Specific Description
			Power Packs - 10 Horse Power	10 Gallon Reservoir
-	-	830-P93-208-R	Module, Remote Power Pack	10HP 208V/3Ø/60-5G
-	-	830-P93-230-R	Module, Remote Power Pack	10HP 230V/3Ø/60-5G
-	-	830-P93-460-R	Module, Remote Power Pack	10HP 460V/3Ø/60-5G
-	-	830-P93-575-R	Module, Remote Power Pack	10HP 575V/3Ø/60-5G
-	-	305-5005	Power Pack, Remote Ass'y	10HP-208V/3Ø/50/60HZ
-	-	305-5005-1	Power Pack, Remote Ass'y	10HP-230V/3Ø/50/60Hz
-	-	305-5005-2	Power Pack, Remote Ass'y	10HP-460V/3Ø/50/60Hz
-	-	305-5005-3	Power Pack, Remote Ass'y	10HP-575V/3Ø/50/60Hz
1*	1	630-042-1	Kit, Pick - 10HP 208/3/60 Rem.	10HP/208/3Ø/60
1*	1	630-043-1	Kit, Pick - 10HP 230/3/60 Rem.	10HP/230/3Ø/60
1*	1	630-035-1	Kit, Pick - 10HP 460/3/60 Rem.	10HP/460/3Ø/60
1*	1	630-036-1	Kit, Pick - 10HP 575/3/60 Rem.	10HP/575/3Ø/60
2	1	025-068	Enclosure, Control Box	10HP/208,230/3Ø/60
2	1	110-831	Enclosure, Control Box	10HP/415-575/3Ø/60
3	1	025-012	Connector, 1/2"-90°LT Conduit	10HP/230/3Ø/60
4	1	026-228	Fuseholder,600 V, 30 Amp	10HP/415/3Ø/60
5	1	026-158	Fuse, Fiber - 13/32"X1-1/2"-1/2A	10HP/208-230/3Ø/60
5	1	026-233	Fuse 2/10 600V	10HP/415-575/3Ø/60
6	1	034-618	Fitting, 2103-12-8	10HP/575/3Ø/60
7	1	030-069	Grounding Strip	10HP/3Ø/50/60
8	1	030-842	Terminal Block	10HP/208-230V/3Ø Only
9	1	035-090	Reducer. Hex 1" Mx3/4" F	10HP/415-575V/50/60 HZ
10	1	035-251	Cap	10HP/415-575V/50/60 HZ
11	1	031-032	Motor AC 208-460/3Ø 60Hz 10HP	10HP/3Ø/50/60 HZ
11	1	031-028	Motor, 10HP 575/3Ø/60	10HP/575V/3Ø/60 HZ
12	1	026-306	Transformer, PRI 208/416,120S50VA	10HP/208V/3Ø/50/60 HZ
12	1	026-302	Transformer, PRI 240/480,	10HP/230V/3Ø/50/60 HZ
12	1	026-306	Transformer, PRI 208/416,120S50VA	10HP/415V/3Ø/50/60 HZ
12	1	026-302	Transformer, PRI 240/480	10HP/460V/3Ø/50/60 HZ
12	1	026-300	Transformer, 50VA 600V -120V60Hz	10HP/575V/3Ø/60 HZ
13	1	025-928	Contacto r 32 Amp	10HP/208-230V/3Ø/60 HZ
13	1	025-926	Contacto r (CI-25)	10HP/415V/3Ø/50/60 HZ
13	1	025-928	Contacto r 32 Amp	10HP/460V/3Ø/60 HZ
13	1	025-924	Contacto r, Motor - 12A (CI12)	10HP/575V/3Ø/60 HZ
14	1	026-169	Relay,Overload 22-32 Amps	10HP/208-230/3Ø/50/60 HZ
14	1	026-118	Relay,Overload 11-16 Amps	10HP/415/3Ø/50/60 HZ
14	1	026-169	Relay,Overload 22-32 Amps	10HP/460/3Ø/50/60 HZ
14	1	026-117	Relay,Overload 8-12 Amps	10HP/575V/3Ø/60 HZ
15	1	030-843	Terminal Block End Section	10HP/3Ø/50/60 HZ

* - INDENTED SUB-ASSEMBLY – SHOWN ON SAME PAGE

** - SUBASSEMBLY SHOWN ON SEPARATE PAGE

Continued...

Parts Listings - Power Packs - 10 Horse Power

Item	Qty	Part No	General Description	Specific Description
16	1	026-227	Fuseholder, Single 250 Volt	10HP/208-230V/3Ø/60 Hz
17	2	026-147	Fuse, Primary-.5 Amp .25"X1.25"	10HP/415V/3Ø/60 Hz
18	2	025-015	Connector-Cable Fitting	10HP/460,575V/3Ø/60 Hz
19	6	025-692	Push Button Station-Nema 4X	10HP/3Ø/50/60 HZ
20	6	023-311	Coupling, Rubber Insert	10HP/3Ø/50/60 HZ
21	4	025-010	Connector Lt, 3/8-90°	10HP/3Ø/50/60 HZ
22	11	033-597	Valve, Solenoid	10HP/208V/3Ø/60-5G
23	11	035-238	Breather Cap (3/4")	10HP/208V/3Ø/60-5G
24	3	035-062	Plug Cored Black 3/4" Pipe	10HP/3Ø/50/60 HZ
25	4	033-587	Valve, Relief	10HP/208-430/3Ø/60
26	4	033-501	Valve, Load Lowering Control	10HP/575V/3Ø/60 Hz
27	4	033-523	Valve, Check	10HP/3Ø/50/60 HZ
28	2	035-207	Clamp, Hose, 1-1/8"-2-1/16"	10HP/3Ø/50/60 HZ
29	4	034-036	Fitting	10HP/3Ø/50/60 HZ
30	4	034-570	Fitting, 2102-8-8	10HP/3Ø/50/60 HZ
31	7	035-054	Fitting, 90° F Elbow 1-1/4"-3/4"	10HP/3Ø/50/60 HZ
32	2	034-561	Fitting, 0101-8-8	10HP/3Ø/50/60 HZ
33	2	034-575	Adapter	10HP/3Ø/50/60 HZ
34	1	034-558	Reducer, 0102-12-8	10HP/3Ø/50/60 HZ
35	1	034-541	Adapter Fitting, 2103-8-8	10HP/3Ø/50/60 HZ
36	9	035-063	Reducer 1-1/4" M-3/4"F Pipe	10HP/3Ø/50/60 HZ
37	9	035-055	Nipple 3/4" Closed	10HP/3Ø/50/60 HZ
38	1	023-309	Coupling HB, 1-3/8" Bore	10HP/3Ø/50/60 HZ
39	1	111-895	Pump Shaft Coupling (023-325)	10HP/3Ø/50/60 HZ
40	1	033-085	Pump , 1"Suction, 3/4"Pressure	10HP/3Ø/50/60 HZ
41	1	796-967	Coupling Shield Assembly	10HP/3Ø/50/60 HZ
42	1	792-473	Reservoir Ass'y (20x20x11-3/4)	10HP/3Ø/50/60 HZ
43	1	797-208	Filter, Suction Ass'y	10HP/3Ø/50/60 HZ
44	1	090-054-0170	Conduit (17"LG) 1/2"LT Sealtite Flex	10HP/3Ø/50/60 HZ
45	1	797-238	Pump Mounting Ass'y 7.5/10 HP	10HP/3Ø/50/60 HZ
46	1	792-654	Hose Ass'y #8 HP-Strght 14"Lg	10HP/3Ø/50/60 HZ
47	1	792-655	Hose Ass'y #8 HP-Strght 16"Lg	10HP/3Ø/50/60 HZ
48	1	090-053-0244	Conduit (24-1/2"LG) - 3/8" Polytuff Gray	10HP/3Ø/50/60 HZ
49	1	106-808	Mounting Plate (20"X15")	10HP/3Ø/50/60 HZ
50	1	104-589	Hose 11.5"LG.	10HP/3Ø/50/60 HZ
51	1	104-997	Mounting Bracket	10HP/208,230V/3Ø/60-5G
51	1	104-597	Mounting Bracket	10HP/415-575V/3Ø/60Hz
52	1	021-024	Key Input Shaft Ext. - 1/4"X 3/4"	10HP/3Ø/50/60 HZ
53	1	104-355	Key Motor Shaft - 3/16"X 1"	10HP/3Ø/50/60 HZ
54	1	110-282	Self-Adhesive Sticker	10HP/3Ø/50/60 HZ
55	1	110-903	Fuse Sticker	10HP/3Ø/50/60 HZ
56	2	011-005	Screw, Mach. R/H Slot 8-32" X 1/2"	10HP/3Ø/50/60 HZ
57	2	012-224	Washer, Lock - #8 Int. Tooth	10HP/3Ø/50/60 HZ
58	6	012-202	Washer, Lock - 1/4" Helical	10HP/3Ø/50/60 HZ
59	6	010-072	Capscrew, Hex Hd.-1/4"-20 X 1/2"	10HP/3Ø/50/60 HZ
60	4	012-210	Washer, Flat -1/4" Bolt S	10HP/3Ø/50/60 HZ
61	11	012-200	Washer, Lock Helical-5/16"	10HP/3Ø/50/60 HZ
62	11	012-211	Washer, Flat -5/16" Bolt Size	10HP/3Ø/50/60 HZ
63	3	010-036	Capscrew, Hex Hd.-5/16-18 X 1/2"	10HP/3Ø/50/60 HZ
64	4	010-006	Capscrew, Hex Hd.-5/16-18 X 1"	10HP/3Ø/50/60 HZ
65	4	010-008	Capscrew, Hex Hd.-5/16-18 X 1 1/2"	10HP/3Ø/50/60 HZ
66	4	010-037	Capscrew, Hex Hd -5/16-18 X 3/4"	10HP/3Ø/50/60 HZ
67	2	011-098	Screw, Mach. R/H Slot -1/4"-28 X 5/8"	10HP/3Ø/50/60 HZ
68	4	011-502	Nut, Hex -5/16"-18	10HP/3Ø/50/60 HZ

Parts Listings - Power Packs - 10 Horse Power

Item	Qty	Part No	General Description	Specific Description
69	4	012-252	Washer, Flat - 3/8"ID Bs	10HP/3Ø/50/60 HZ
70	7	014-056	Screw, Self Tap -#8x1/2"	10HP/3Ø/50/60 HZ
71	2	014-057	Screw, Self Tap -#8 X 3/4"	10HP/3Ø/50/60 HZ
72	2	014-002	Screw, Set -1/4"X 3/8"	10HP/3Ø/50/60 HZ
73	1	090-581-1680	Wire Per Metre (168"Lg)	10HP/3Ø/50/60 HZ
74	1	110-287	Bracket, 2 Push Buttons 6"Lg	10HP/3Ø/50/60 HZ
75	9	010-012	Capscrew, Hex Hd. 3/8-16 X 3/4"	10HP/3Ø/50/60 HZ
76	9	012-201	Washer, Lock -3/8"Dia.Helical	10HP/3Ø/50/60 HZ

15. Schematics & Wiring Diagrams

15.1 Wiring Diagram-5,7.5,&10 H.P. Power Packs - 230V/1Ø/60Hz

WIRING DIAGRAM AND HYDRAULIC SCHEMATIC

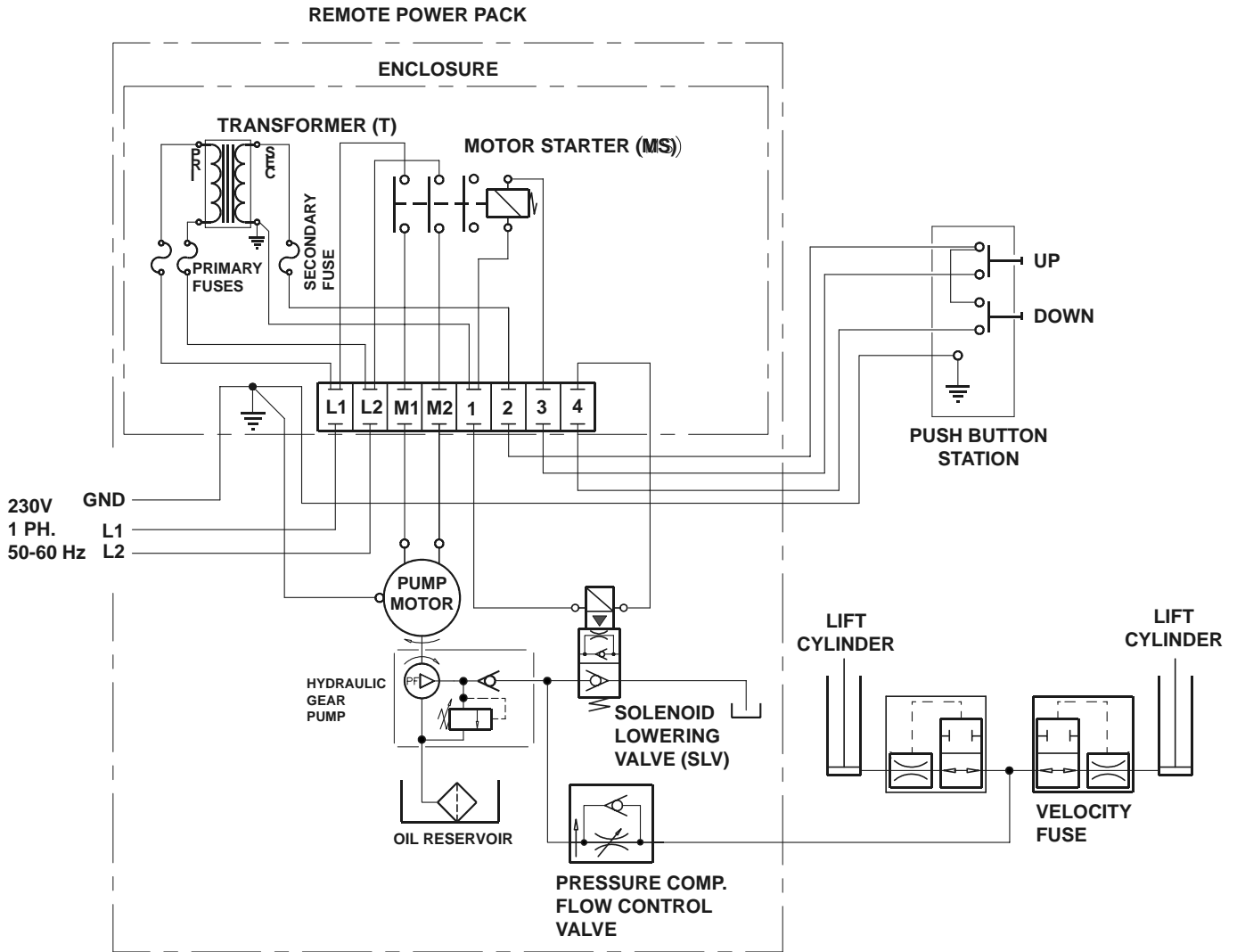

Figure 71 : Wiring Diagram-5,7.5,&10 H.P. Power Packs - 230V/1Ø/60Hz

15.2 Electrical Schematic-5,7.5,&10 H.P. Power Packs - 230V/1Ø/60Hz

ELECTRICAL SCHEMATIC

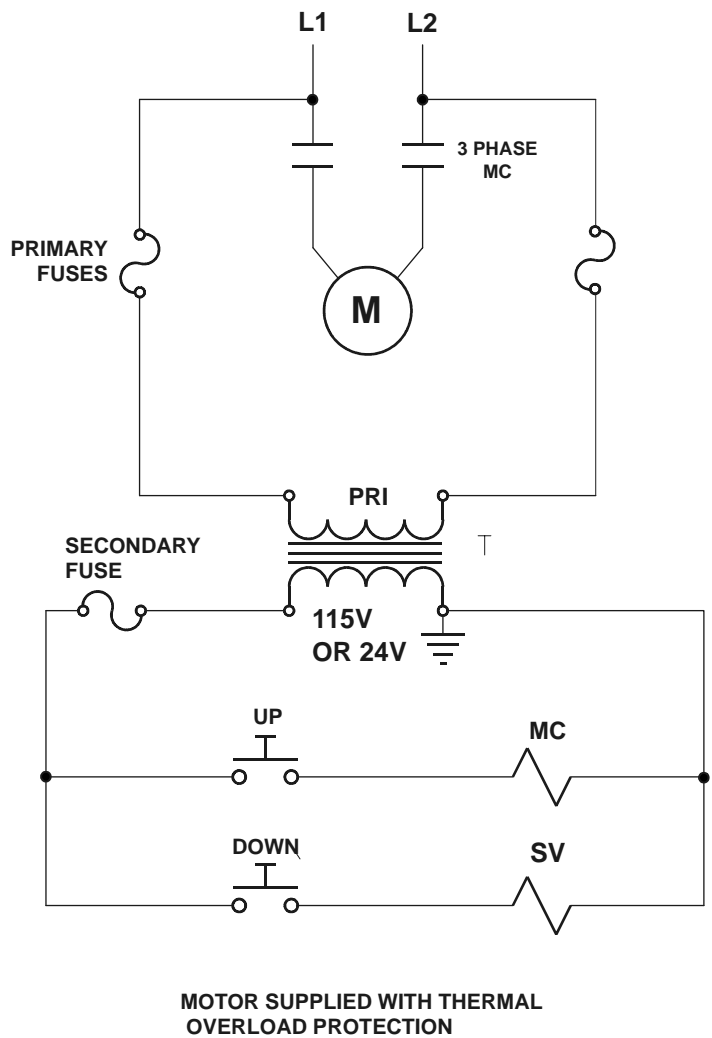
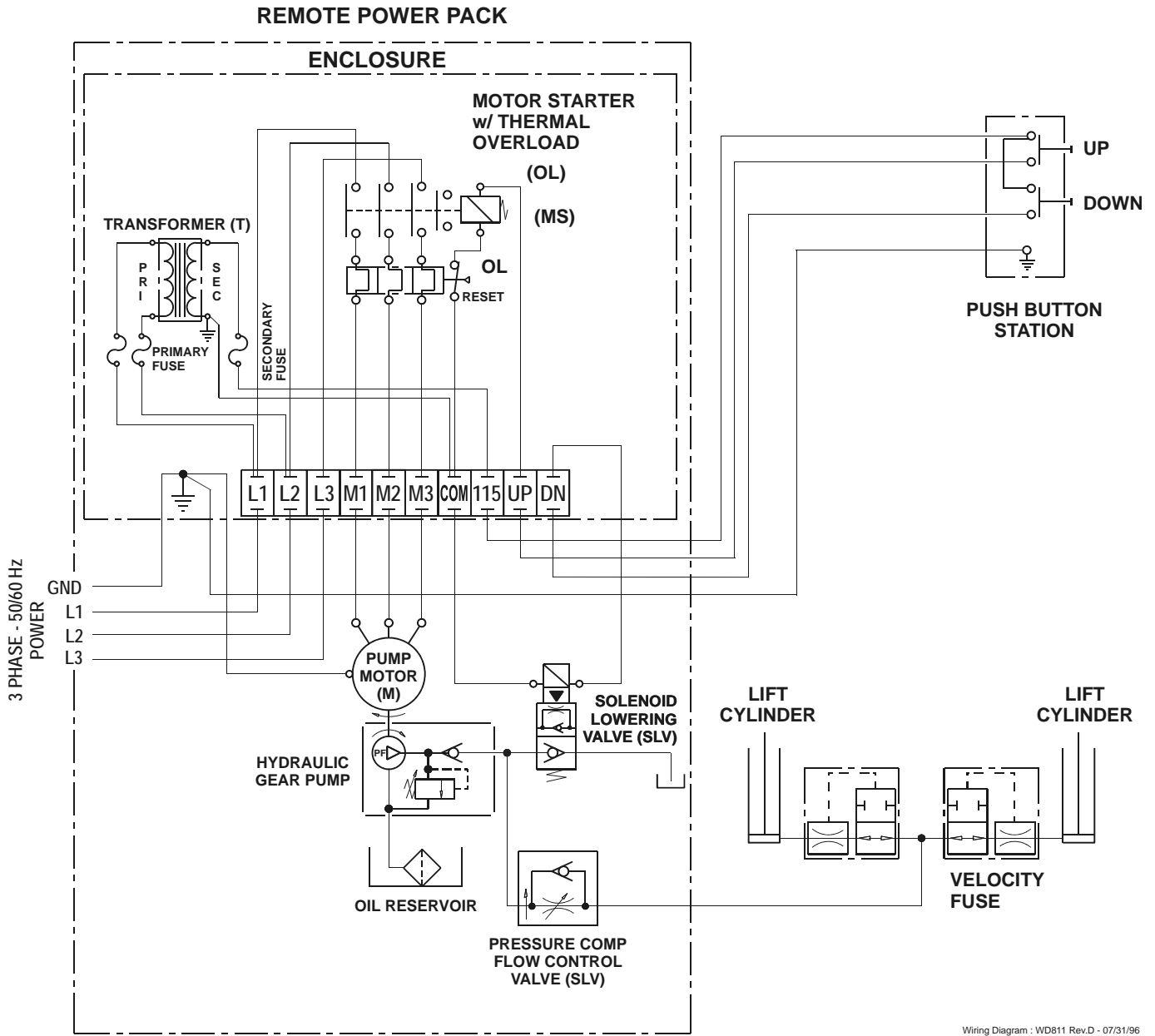

Figure 72 : Electrical Schematic-5,7.5,&10 H.P. Power Packs - 230V/1Ø/60Hz

15.3 Wiring Diagram-5,7.5,&10 H.P. Power Packs - 208-575V/3Ø/60Hz



Wiring Diagram : WD811 Rev.D - 07/31/96

Figure 73 : Wiring Diagram-5,7.5,&10 H.P. Power Packs - 208-575V/3Ø/60Hz

15.4 Electrical Schematic-5,7.5,&10 H.P. Power Packs - 208-575V/3Ø/60Hz

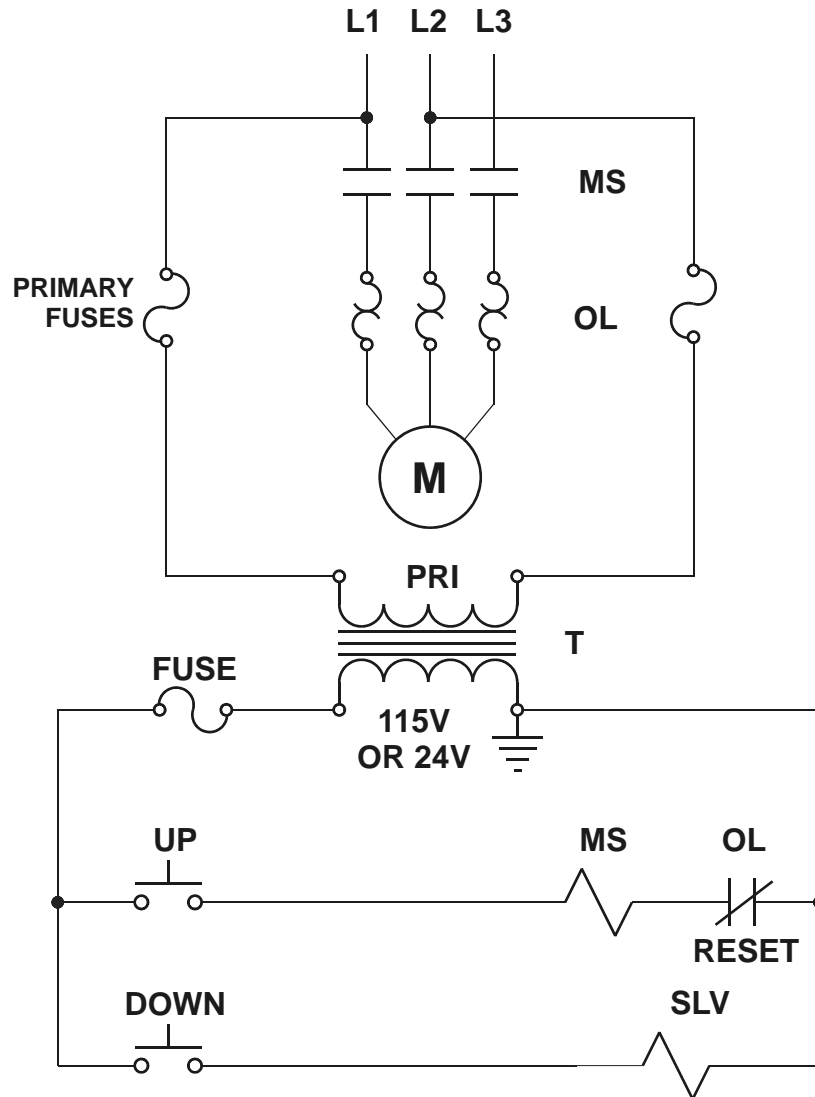

Figure 74 : Electrical Schematic-5,7.5,&10 H.P. Power Packs - 208-575V/3Ø/60Hz

15.5 Wiring Diagram-5-10 H.P. Power Packs - w/Safety Trip Switches

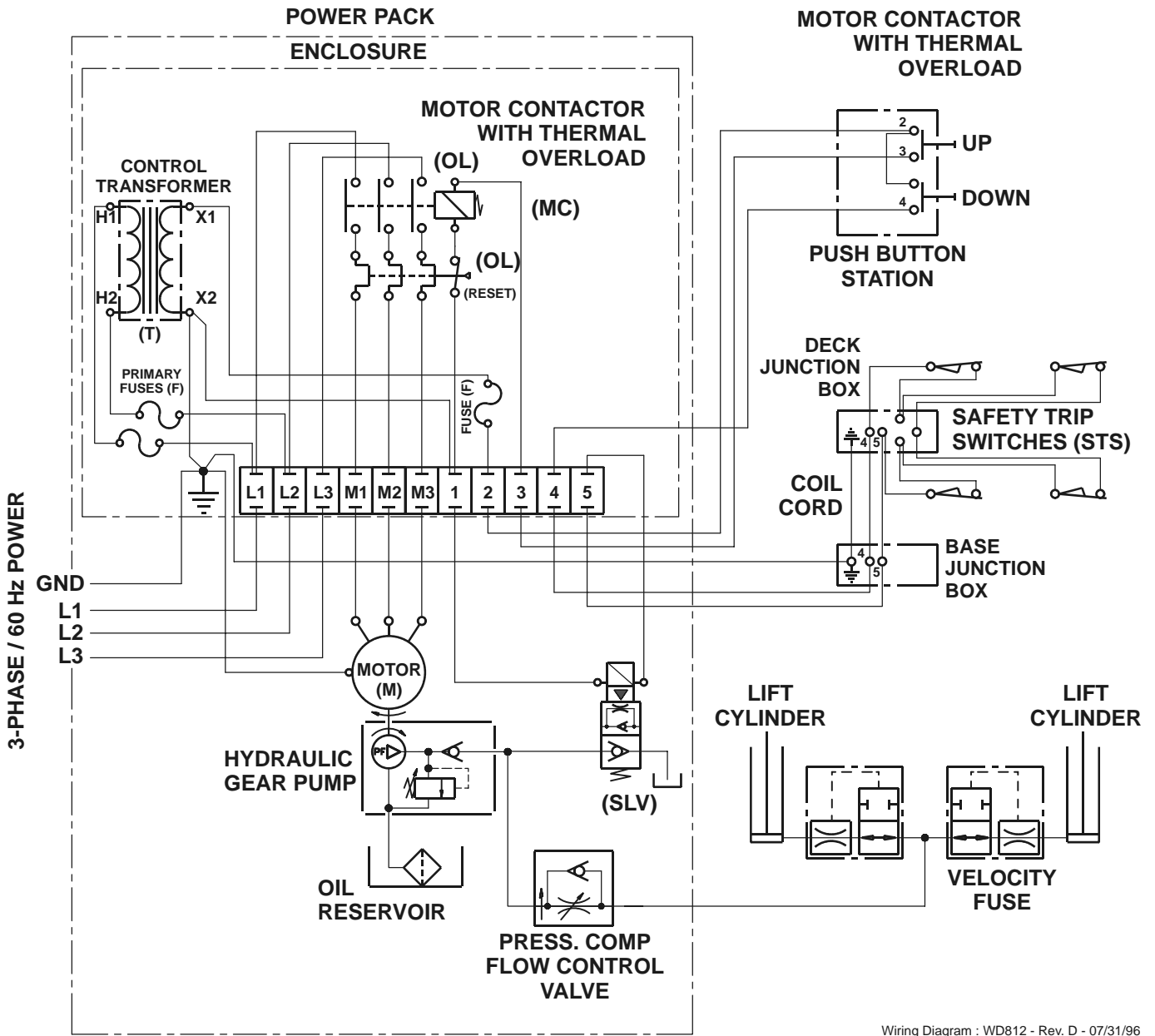

Figure 75 : Wiring Diagram-5-10 H.P. Power Packs - w/Safety Trip Switches

15.6 Electrical Schematic - 5-10 H.P. Power Packs - w/Safety Trip Switches

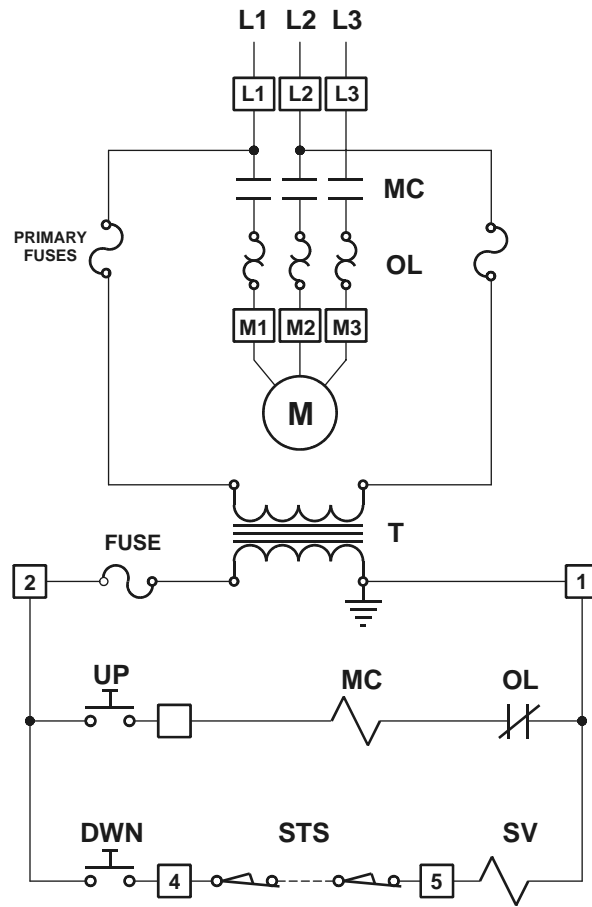
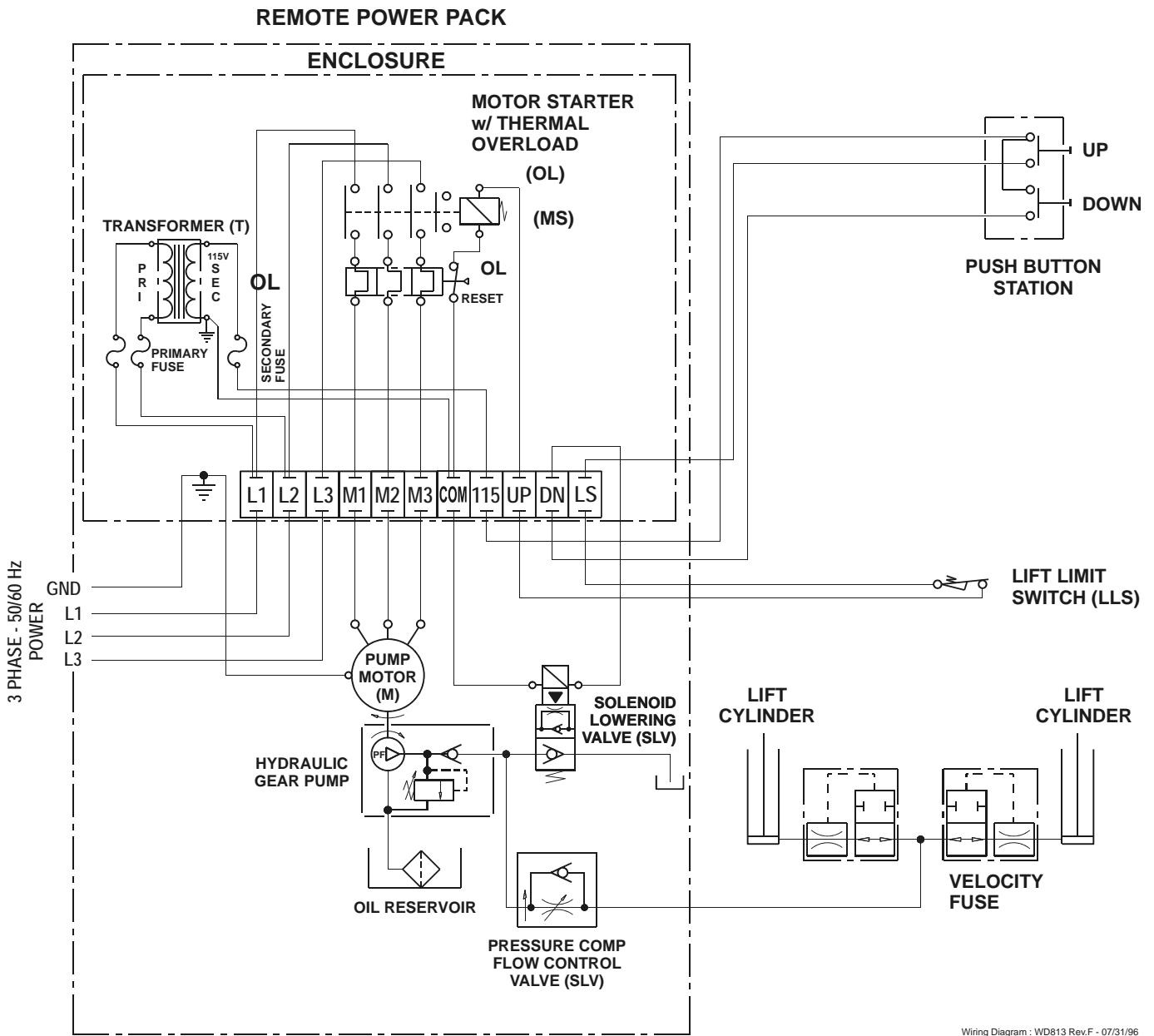

Figure 76 : Electrical Schematic - 5-10 H.P. Power Packs - w/Safety Trip Switches

15.7 Wiring Diagram-5-10 H.P. Power Packs - w/Up-Limit Switch



Wiring Diagram : WD813 Rev.F - 07/31/96

Figure 77 : Wiring Diagram-5-10 H.P. Power Packs - Up Limit Switch

15.8 Electrical Schematic - 5-10 H.P. Power Packs - w/Up-Limit Switch

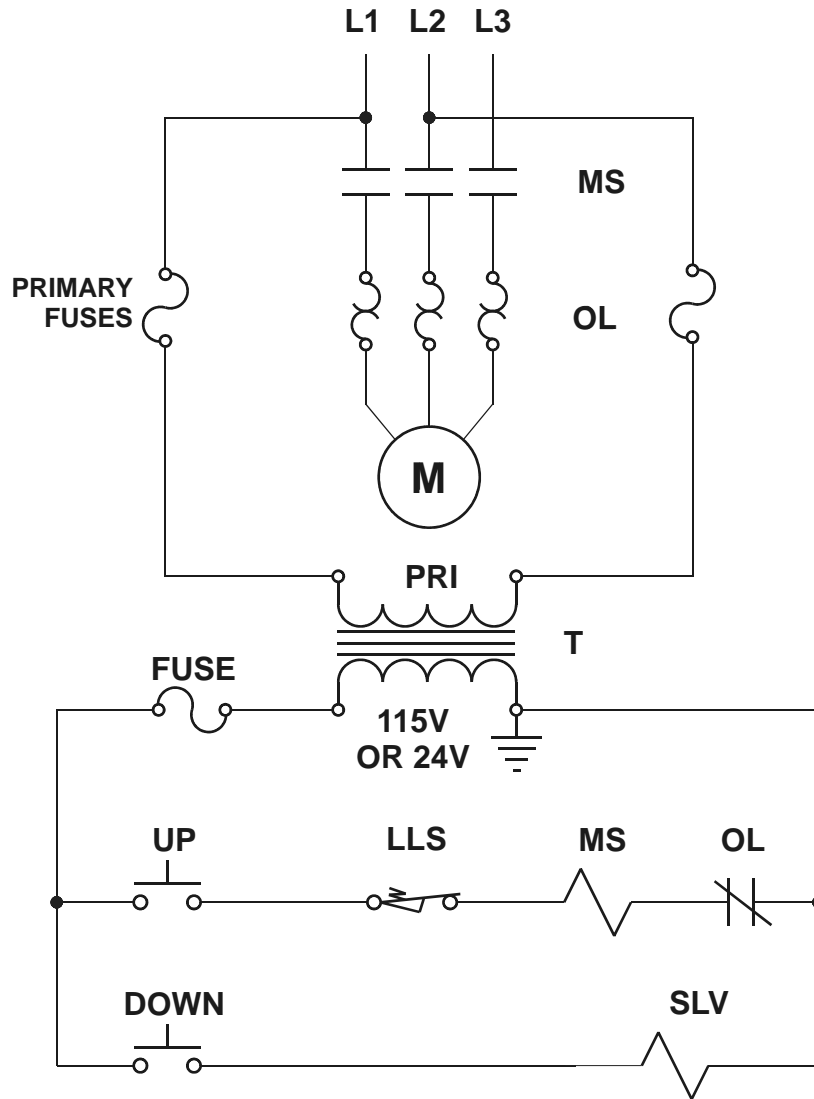

Figure 78 : Electrical Schematic-5-10 H.P. Power Packs - Up Limit Switch



85 Heart Lake Road South,
Brampton, Ontario Canada L6W 3K2
Tel 800 668 7078 Fax 888 378 5781
www.BlueGiant.com

B L U E G I A N T E Q U I P M E N T C O R P O R A T I O N

BLUE GIANT offers a full line of Dock Levelers, Dock Safety Equipment, Accessories, Ergonomic and Scissor Lift Equipment, and Industrial Trucks. Concurrent with our continuing product improvement program, specifications are subject to change without notice. Please contact BLUE GIANT for latest information. Some features illustrated may be optional in certain market areas.

If calling from outside North America: Tel 905 457 3900 Fax 905 450 6555

Warning: This manual may not be copied, quoted or transferred in any form or medium to any individual or company, in whole or in part without written consent from Blue Giant.

Issue Date: 04/19/05, (Part #411-501)